

E. SAN ANTONIO AVE.

S. KANSAS ST.

S. CAMPBELL ST.





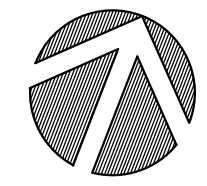

E. OVERLAND AVE.

EXISTING COUNTY BUILDING

 **1** SCOPE OF WORK

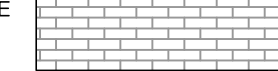
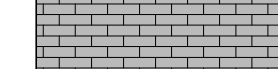
SCALE: 1/16"=1'-0"

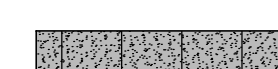
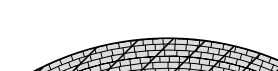
LEGEND

- 1 REMODELED COURTYARD AREA 
- 2 EXISTING COURTHOUSE 
- 3 EXISTING STAMPED CONCRETE TO REMAIN 
- 4 NEW STAMPED CONCRETE 
- 5 NEW BRICK PAVERS 
- 6 EXISTING CONCRETE TO REMAIN 
- 6 NEW CONCRETE SIDEWALKS 
- 7 NEW NAME BRICK PAVERS 
- 8 NEW FITNESS CENTER BELOW 

ALTERNATE NO. 1
SIDEWALK RENOVATION.

CDA
CARL DANIEL ARCHITECTS
305 LEON ST.
EL PASO, TX 79901
FRANCO
SALLAHA
(915) 533-2700 F.
(915) 533-2799 T.
cda@cdarchitects.com

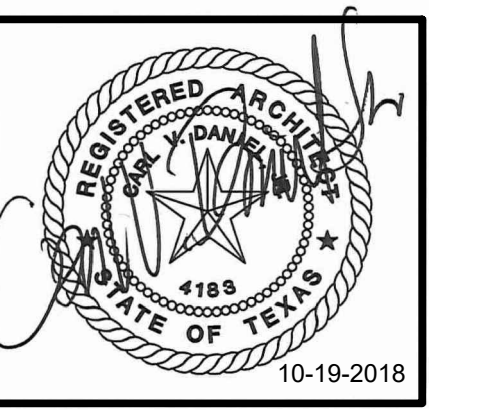

EMPLOYEE FITNESS & WELLNESS CENTER
500 E SAN ANTONIO ST. EL PASO, TEXAS



ISSUED FOR CONSTRUCTION

NO.	DATE:	REVISION:

DATE: OCTOBER 17 - 2018

SHEET:
A0.1
SCOPE OF WORK

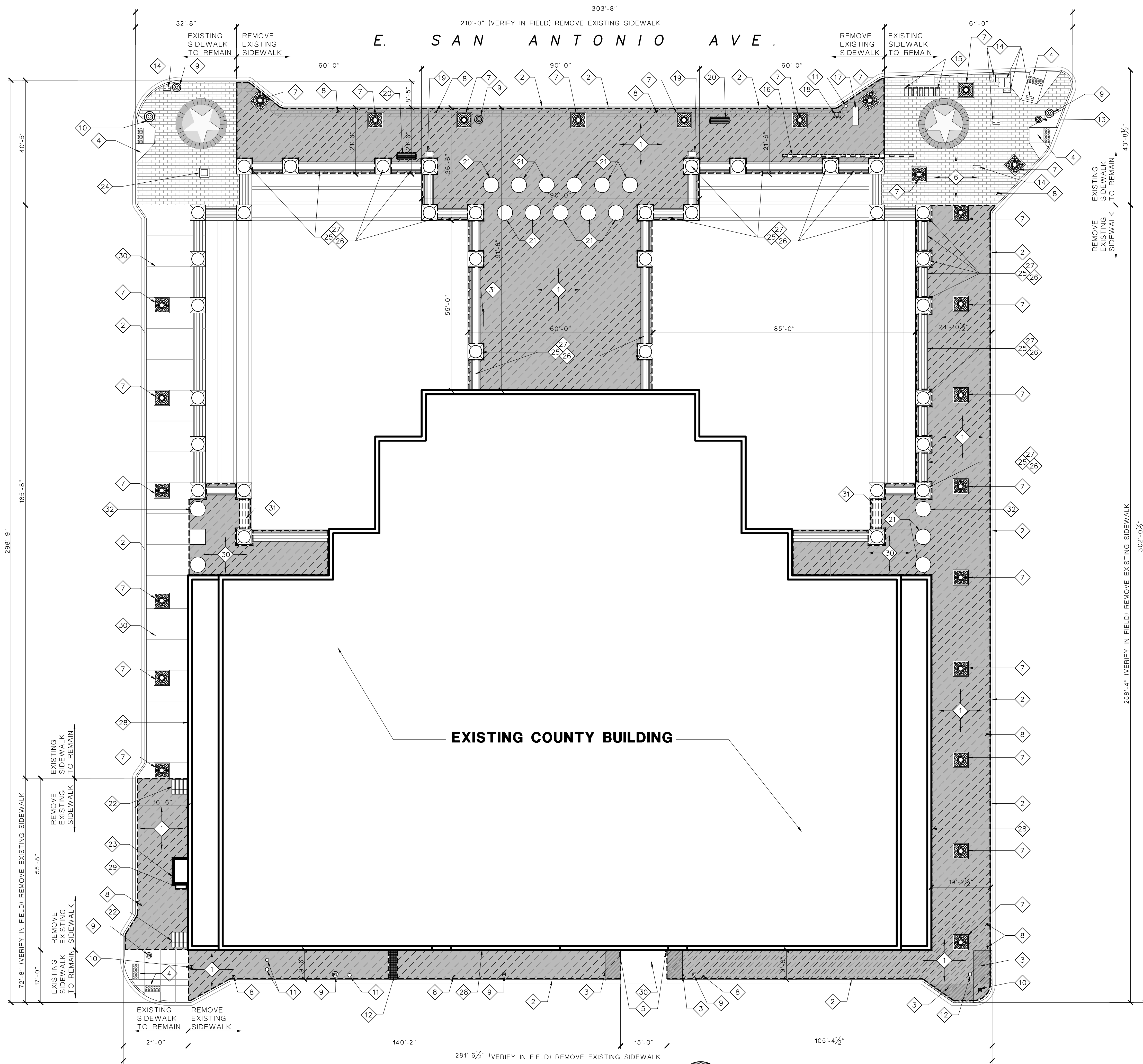

- ### DEMOLITION NOTES
- 1 REMOVE EXISTING SIDEWALK COMPLETELY TO LIMITS AS SHOWN
 - 2 EXISTING CONCRETE CURB AND GUTTER TO REMAIN. PROTECT DURING CONSTRUCTION. PATCH AND REPAIR AS REQUIRED.
 - 3 REMOVE EXISTING RAMP COMPLETELY TO LIMITS AS SHOWN
 - 4 EXISTING H/C RAMP TO REMAIN
 - 5 EXISTING PIPE BOLLARD TO REMAIN
 - 6 EXISTING BOMANITE CONCRETE FINISH TO REMAIN. PROTECT DURING CONSTRUCTION. PATCH AND REPAIR AS REQUIRED.
 - 7 EXISTING TREE WELLS TO REMAIN. CONTRACTOR SHALL VERIFY EXISTING IRRIGATION SYSTEM TO ENSURE SYSTEM IS OPERATIONAL AT EVERY TREE WELL. REPLACE ANY MISSING TREE TO MATCH EXISTING.
 - 8 EXISTING SIGN TO REMAIN. PROTECT DURING CONSTRUCTION.
 - 9 EXISTING LIGHT POLE TO REMAIN. PROTECT DURING CONSTRUCTION.
 - 10 EXISTING TRAFFIC LIGHT TO REMAIN. PROTECT DURING CONSTRUCTION.
 - 11 EXISTING CLEAN OUTS TO REMAIN
 - 12 EXISTING METAL PLATE TO REMAIN
 - 13 EXISTING CROSS WALK SIGN TO REMAIN
 - 14 EXISTING FLOOR BOX TO REMAIN
 - 15 EXISTING METAL BIKE RACK TO REMAIN
 - 16 EXISTING BIKE SHARING STATION TO BE REMOVED BY OTHERS
 - 17 EXISTING BACKFLOW PREVENTER TO REMAIN
 - 18 EXISTING FIRE HYDRANT TO REMAIN
 - 19 EXISTING TRASH CAN TO BE REMOVED BY OTHERS
 - 20 EXISTING BENCH TO REMAIN
 - 21 EXISTING SAFETY BOLLARDS TO REMAIN. PROTECT DURING CONSTRUCTION
 - 22 EXISTING MECHANICAL METAL GRID TO REMAIN
 - 23 EXISTING UTILITY ENCLOSURE TO REMAIN
 - 24 EXISTING CITY MAP POLE TO REMAIN. PROTECT DURING CONSTRUCTION
 - 25 EXISTING ORNAMENTAL SPHERES TO REMAIN. PROTECT DURING CONSTRUCTION
 - 26 EXISTING RED CYLINDERS TO REMAIN. PROTECT DURING CONSTRUCTION.
 - 27 EXISTING BRICK COLUMNS TO REMAIN. PROTECT DURING CONSTRUCTION.
 - 28 EXISTING BUILDING. PROTECT DURING CONSTRUCTION.
 - 29 EXISTING ELECTRICAL BOX TO REMAIN
 - 30 EXISTING CONCRETE SIDEWALK TO REMAIN. PROTECT DURING CONSTRUCTION
 - 31 REMOVE EXISTING RED CYLINDER. PATCH AND REPAIR COLUMNS AND ADJACENT AREAS AS REQUIRED.
 - 32 REMOVE EXISTING SAFETY BOLLARD PATCH AND REPAIR ADJACENT AREAS AS REQUIRED.

NOTE: CONCRETE SIDEWALKS SHALL NOT EXCEED 2% SLOPE IN ANY DIRECTION.

ALTERNATE NO. 1
SIDEWALK RENOVATION.

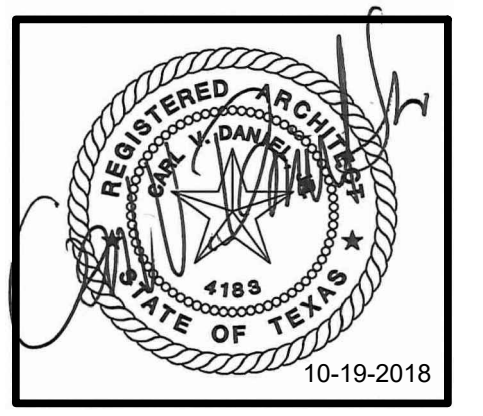

EMPLOYEE FITNESS & WELLNESS CENTER
500 E SAN ANTONIO ST. EL PASO, TEXAS

ISSUED FOR CONSTRUCTION

NO.	DATE	REVISION:

DATE: OCTOBER 17 - 2018

SHEET:
A1.0
EXISTING/DEMO
SIDEWALKS

2016-25 EMPLOYEE FITNESS & WELLNESS CENTER - CONSTRUCTION DOCUMENTS

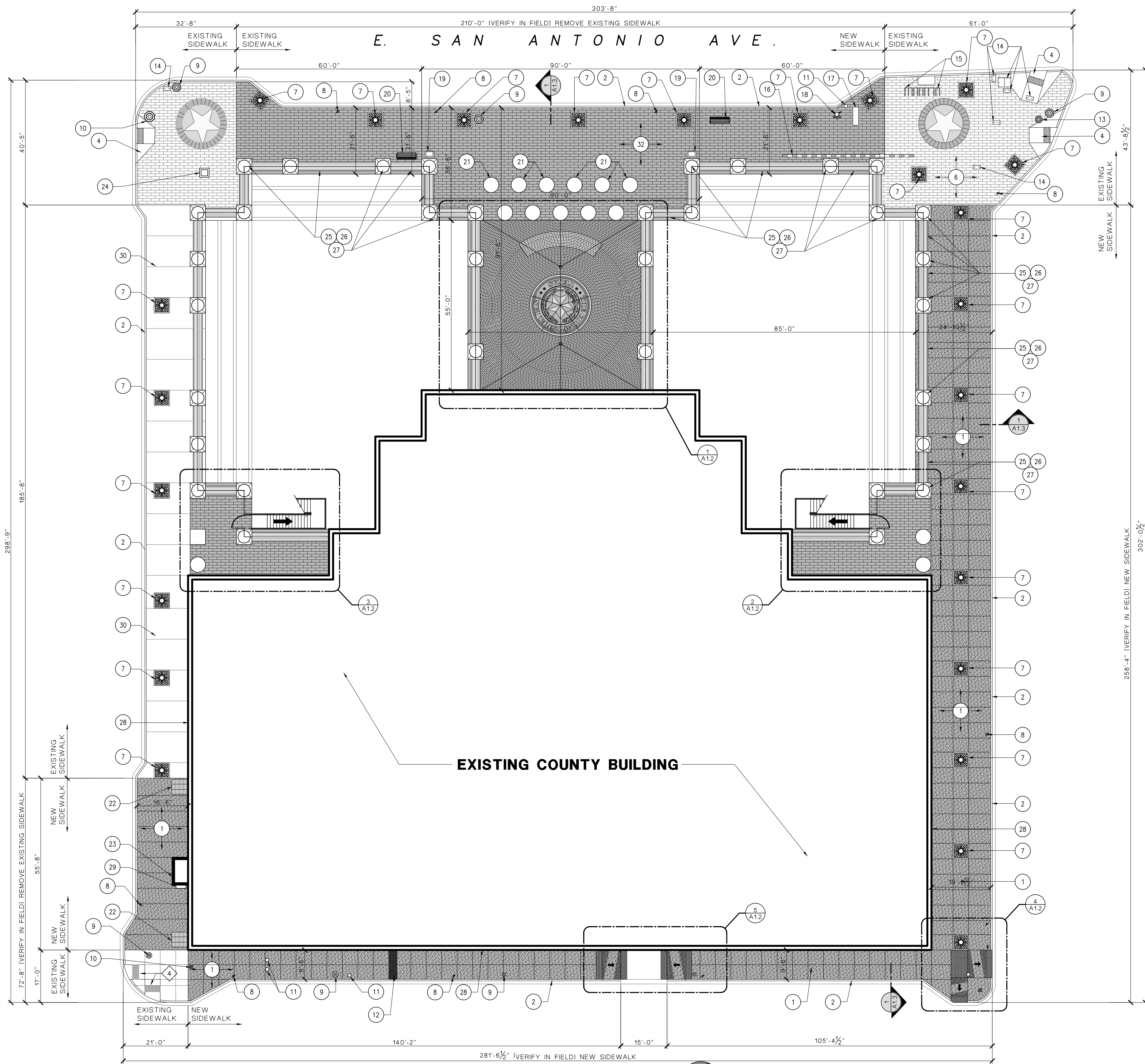

REVISED NOTES

- 1 NEW CONCRETE SIDEWALK
- 2 EXISTING CONCRETE CURB AND GUTTER
- 3 NEW H/C CONCRETE RAMP, SEE X/AX
- 4 EXISTING H/C RAMP
- 5 EXISTING PIPE BOLLARD
- 6 EXISTING BOMANITE CONCRETE FINISH
- 7 EXISTING TREE WELLS
- 8 EXISTING SIGN
- 9 EXISTING LIGHT POLE
- 10 EXISTING TRAFFIC LIGHT
- 11 EXISTING CLEAN OUTS
- 12 EXISTING METAL PLATE
- 13 EXISTING CROSS WALK SIGN
- 14 EXISTING FLOOR BOX
- 15 EXISTING METAL BIKE RACK
- 16 EXISTING BIKE SHARING STATION
- 17 EXISTING BACKFLOW PREVENTER
- 18 EXISTING FIRE HYDRANT
- 19 EXISTING TRASH CAN
- 20 EXISTING BENCH
- 21 EXISTING SAFETY BOLLARDS
- 22 EXISTING MECHANICAL METAL GRID
- 23 EXISTING UTILITY ENCLOSURE
- 24 EXISTING CITY MAP POLE
- 25 EXISTING ORNAMENTAL SPHERES
- 26 EXISTING RED CYLINDERS
- 27 EXISTING BRICK COLUMNS
- 28 EXISTING BUILDING
- 29 EXISTING ELECTRICAL BOX
- 30 EXISTING CONCRETE SIDEWALK
- 31 EXISTING METAL BIKE RACK
- 32 NEW BOMANITE CONCRETE FINISH

NOTE: CONCRETE SIDEWALKS SHALL NOT EXCEED 2% SLOPE IN ANY DIRECTION.

ALTERNATE NO. 1
SIDEWALK RENOVATION.

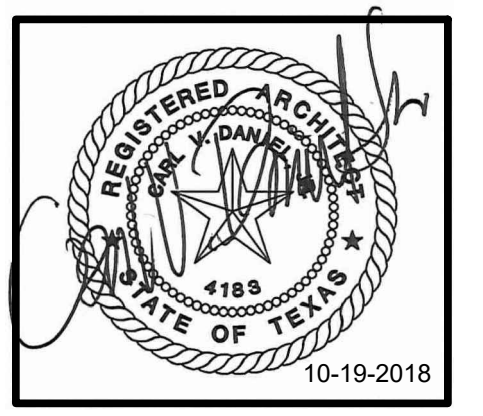

EMPLOYEE FITNESS & WELLNESS CENTER
500 E SAN ANTONIO ST. EL PASO, TEXAS

ISSUED FOR CONSTRUCTION

NO.	DATE	REVISION:

DATE: OCTOBER 17 - 2018

SHEET:
A1.1
REVISED SIDEWALKS LAYOUT

2016-25 EMPLOYEE FITNESS & WELLNESS CENTER - CONSTRUCTION DOCUMENTS

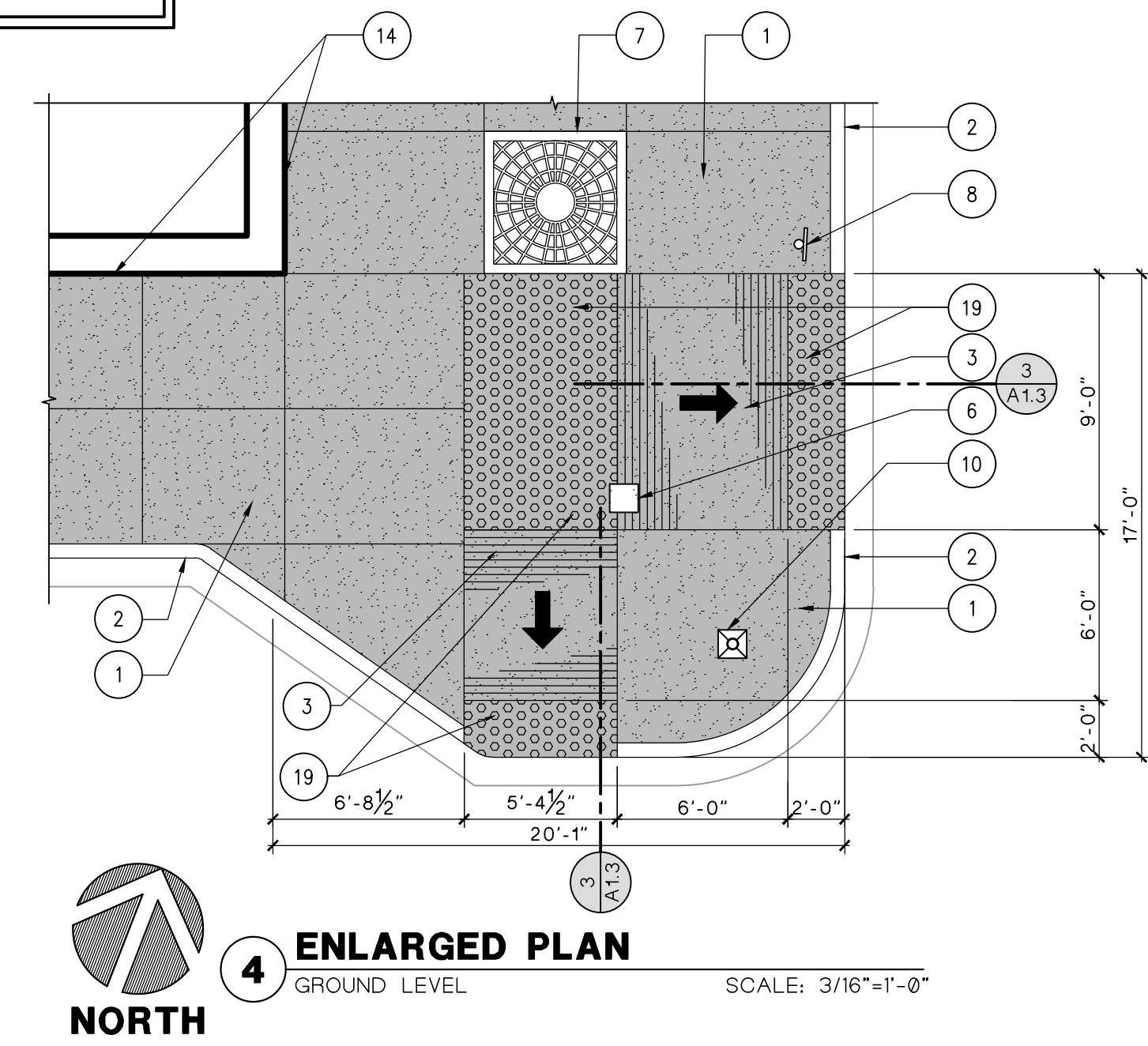
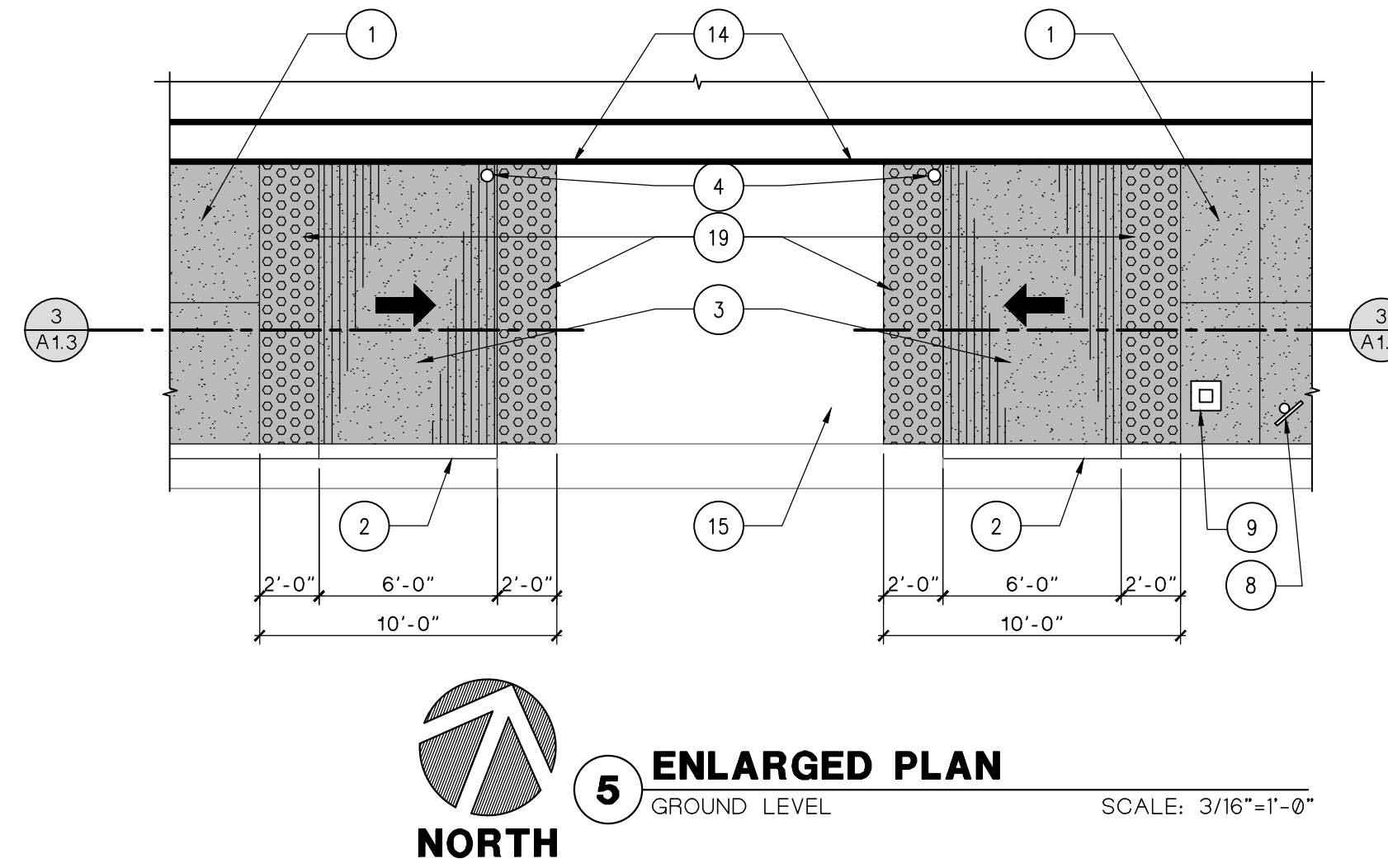
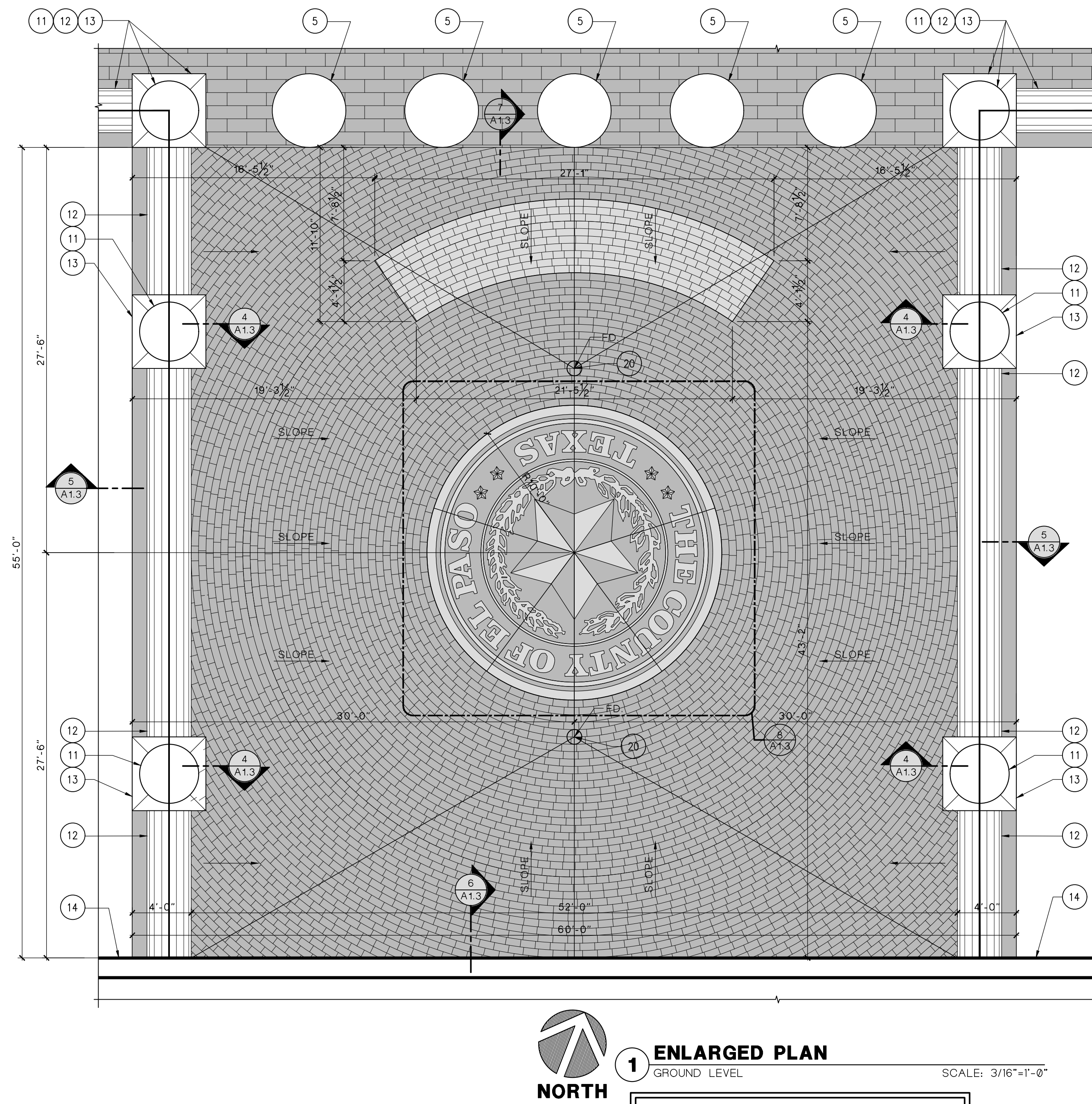
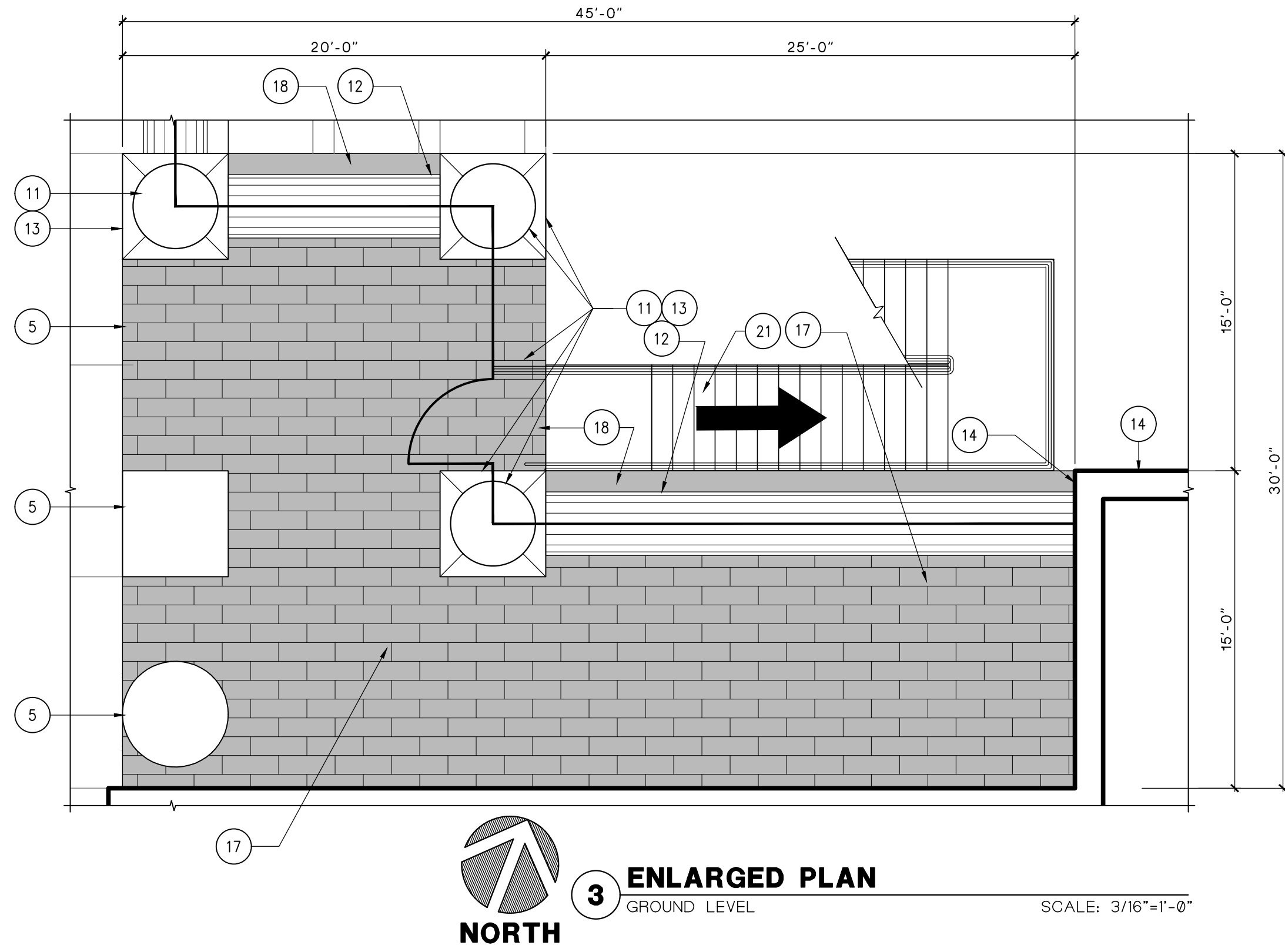
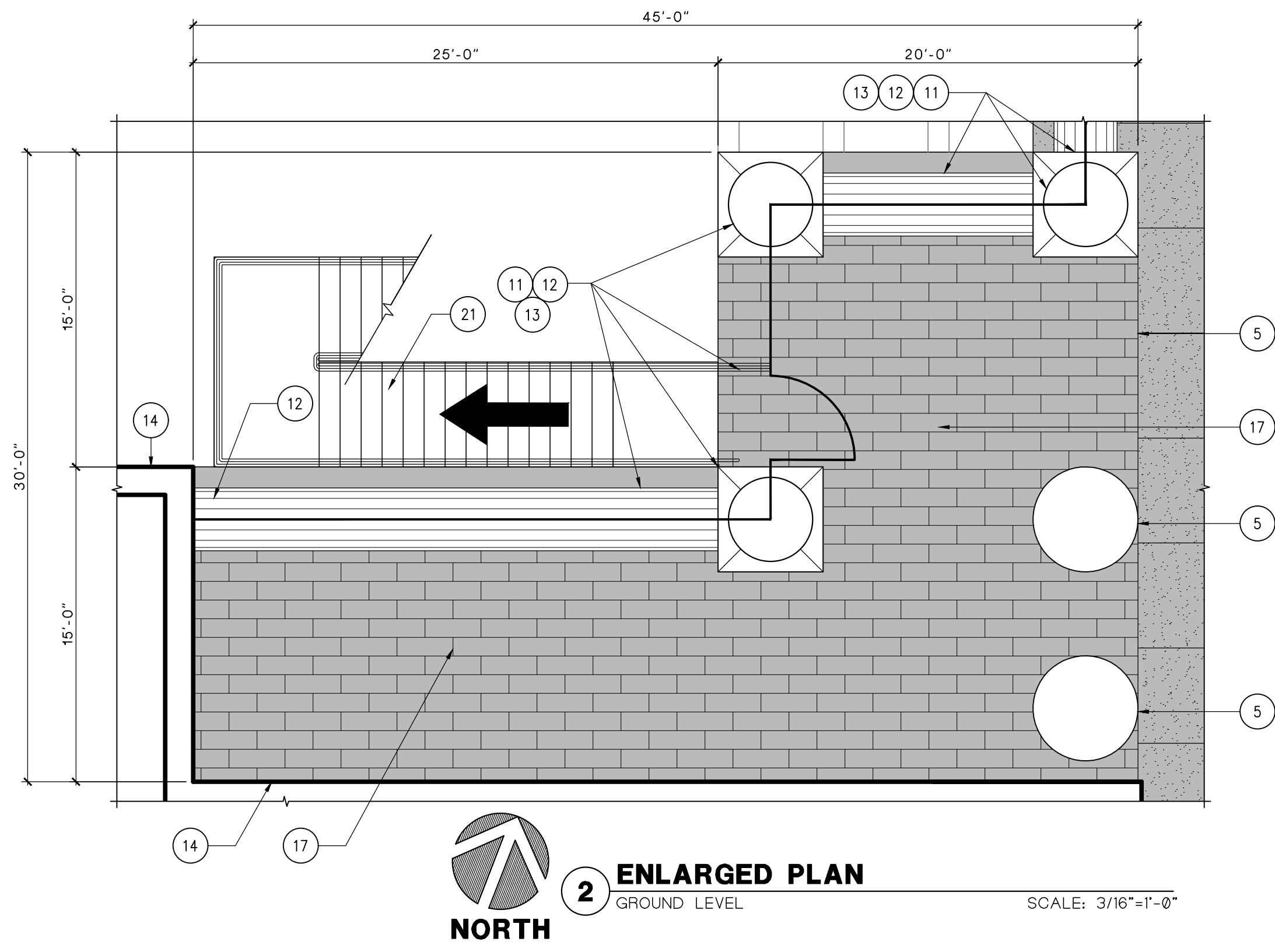

- ### REVISED NOTES
- 1 NEW CONCRETE SIDEWALK
 - 2 EXISTING CONCRETE CURB AND GUTTER
 - 3 NEW H/C CONCRETE RAMP, SEE X/AX
 - 4 EXISTING PIPE BOLLARD PAINT
 - 5 EXISTING SAFETY BOLLARDS REPAIR
 - 6 EXISTING METAL PLATE
 - 7 EXISTING TREE WELLS
 - 8 EXISTING SIGN
 - 9 EXISTING LIGHT POLE
 - 10 EXISTING TRAFFIC LIGHT
 - 11 EXISTING ORNAMENTAL SPHERES
 - 12 EXISTING RED CYLINDERS
 - 13 EXISTING BRICK COLUMNS
 - 14 EXISTING BUILDING
 - 15 EXISTING CONCRETE SIDEWALK
 - 16 EXISTING METAL BIKE RACK
 - 17 NEW BOMANITE CONCRETE FINISH
 - 18 NEW CONCRETE FINISH
 - 19 NEW DETECTABLE/TACTILE SURFACE TILE
 - 20 ADD NEW FLOOR DRAINS, SEE PLUMBING PLANS
 - 21 NEW STAIRS-SEE 1/A8.1
- ALTERNATE NO. 1:
SIDEWALK RENOVATION.

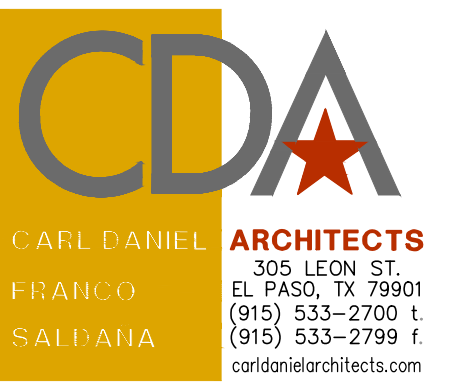

EMPLOYEE FITNESS & WELLNESS CENTER
500 E SAN ANTONIO ST. EL PASO, TEXAS

ISSUED FOR CONSTRUCTION

NO.	DATE	REVISION:

DATE: OCTOBER 17 - 2018

SHEET:
A1.2
ENLARGED PLANS

2016-25 EMPLOYEE FITNESS & WELLNESS CENTER - CONSTRUCTION DOCUMENTS

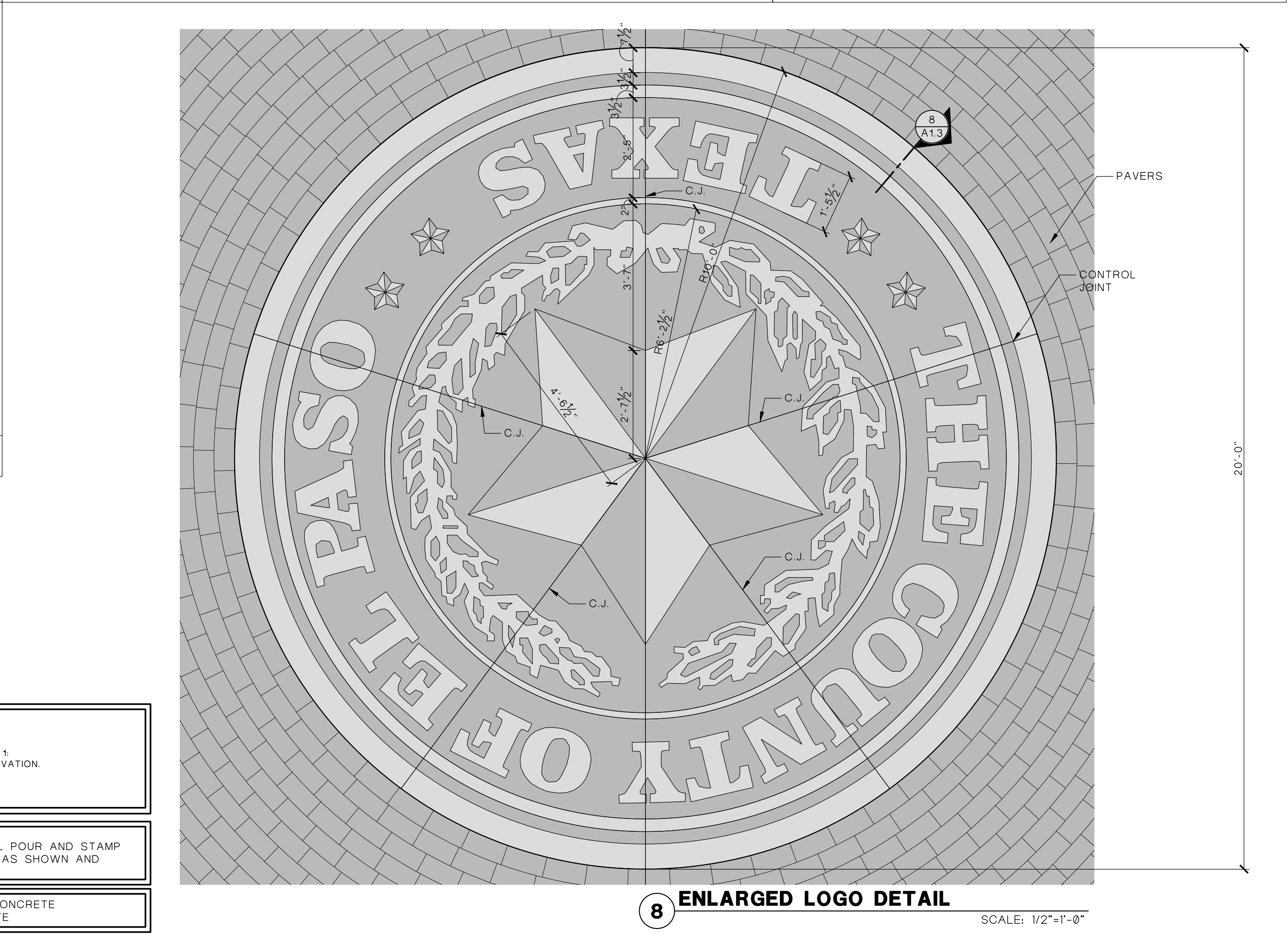
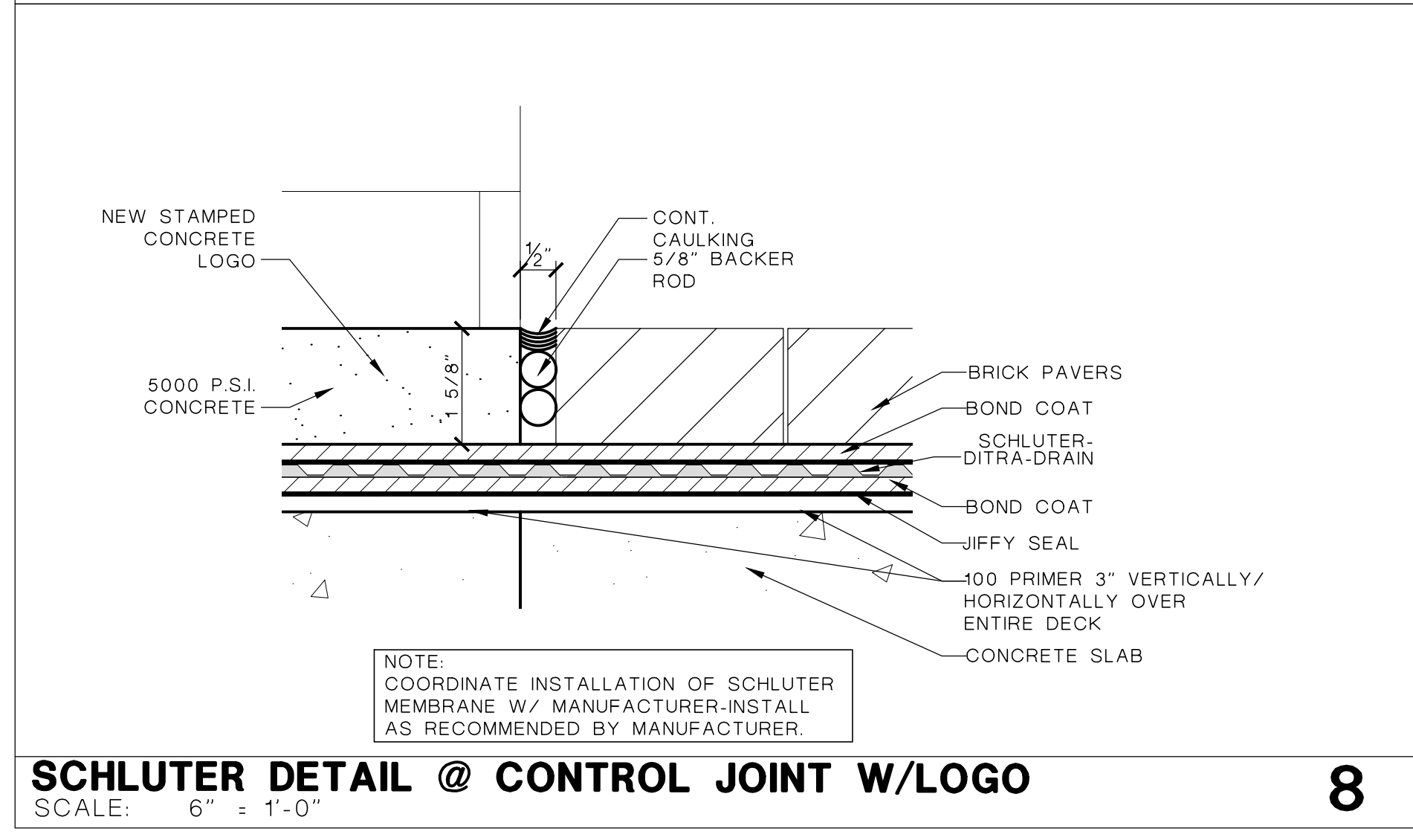
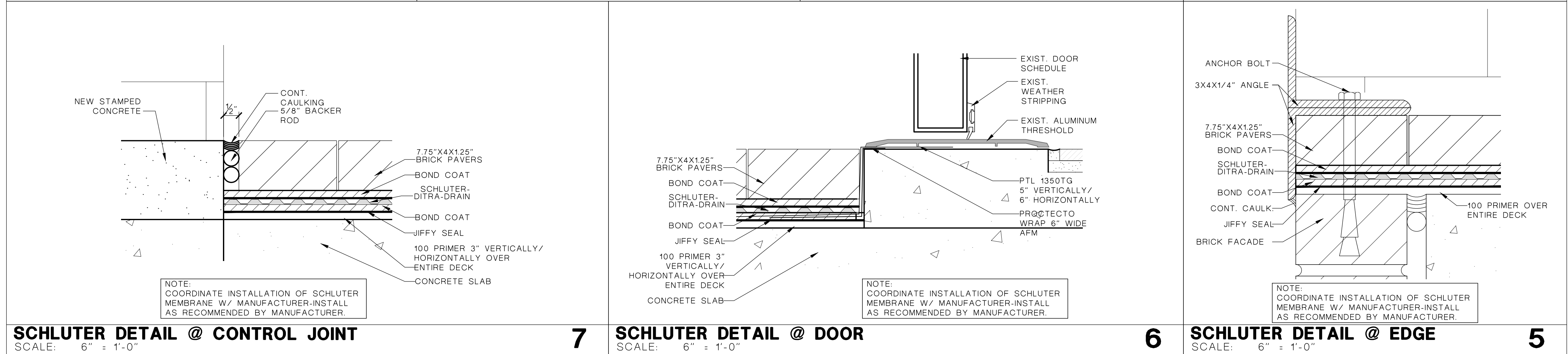
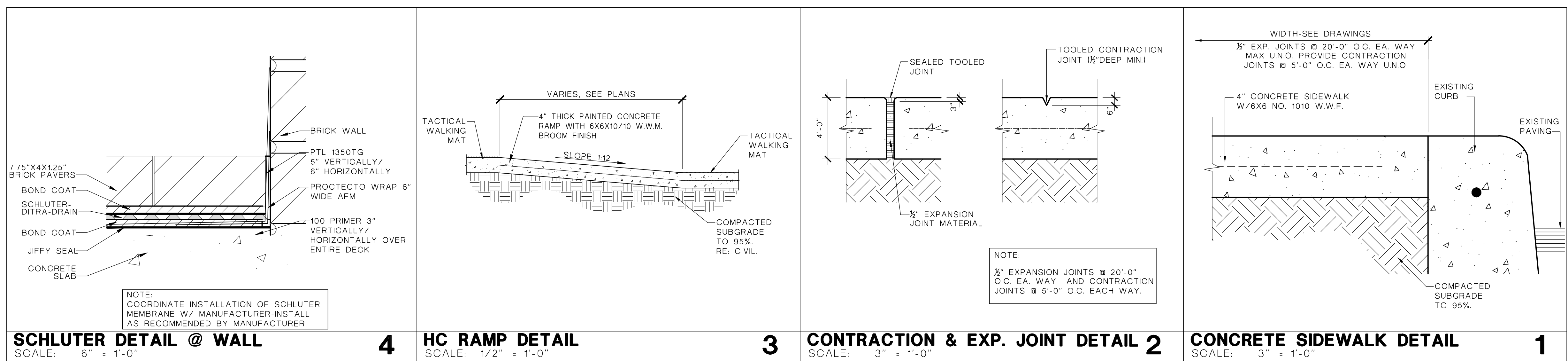
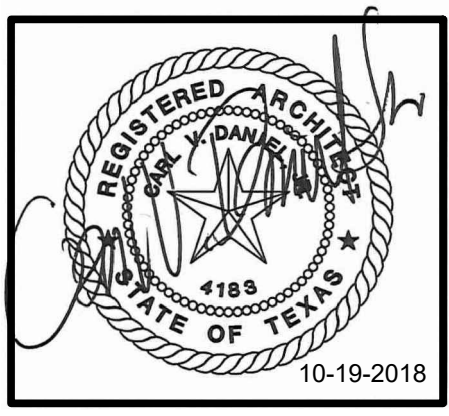

ALTERNATE NO. 1
 SIDEWALK RENOVATION.

NOTE:
 CONTRACTOR SHALL POUR AND STAMP
 THE COUNTY LOGO AS SHOWN AND
 DETAILED.

NOTE: 5,000 P.S.I. CONCRETE
 W/ 3/8" AGGREGATE

**EMPLOYEE FITNESS &
 WELLNESS CENTER**
 500 E SAN ANTONIO ST.
 EL PASO, TEXAS

ISSUED FOR
 CONSTRUCTION

NO.	DATE	REVISION:

DATE: OCTOBER 17 - 2018

SHEET:
A1.3
 MISCELLANEOUS
 DETAILS

2016-25 EMPLOYEE FITNESS & WELLNESS CENTER - CONSTRUCTION DOCUMENTS

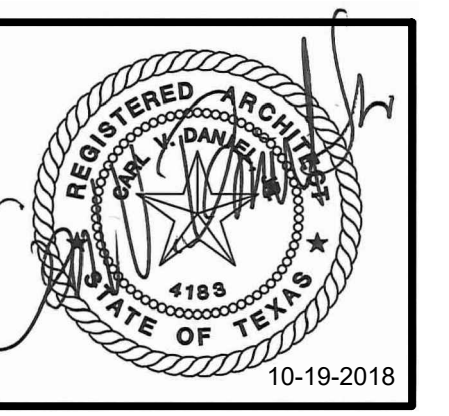

EMPLOYEE FITNESS & WELLNESS CENTER
 500 E SAN ANTONIO ST. EL PASO, TEXAS

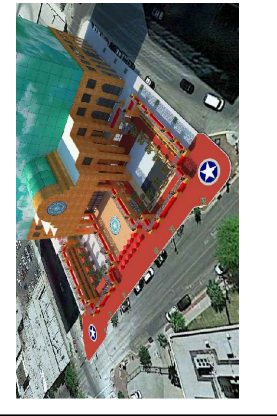

ISSUED FOR CONSTRUCTION

NO.	DATE	REVISION:

DATE: OCTOBER 17 - 2018

SHEET:
A1.4.0
 FENCING LAYOUT

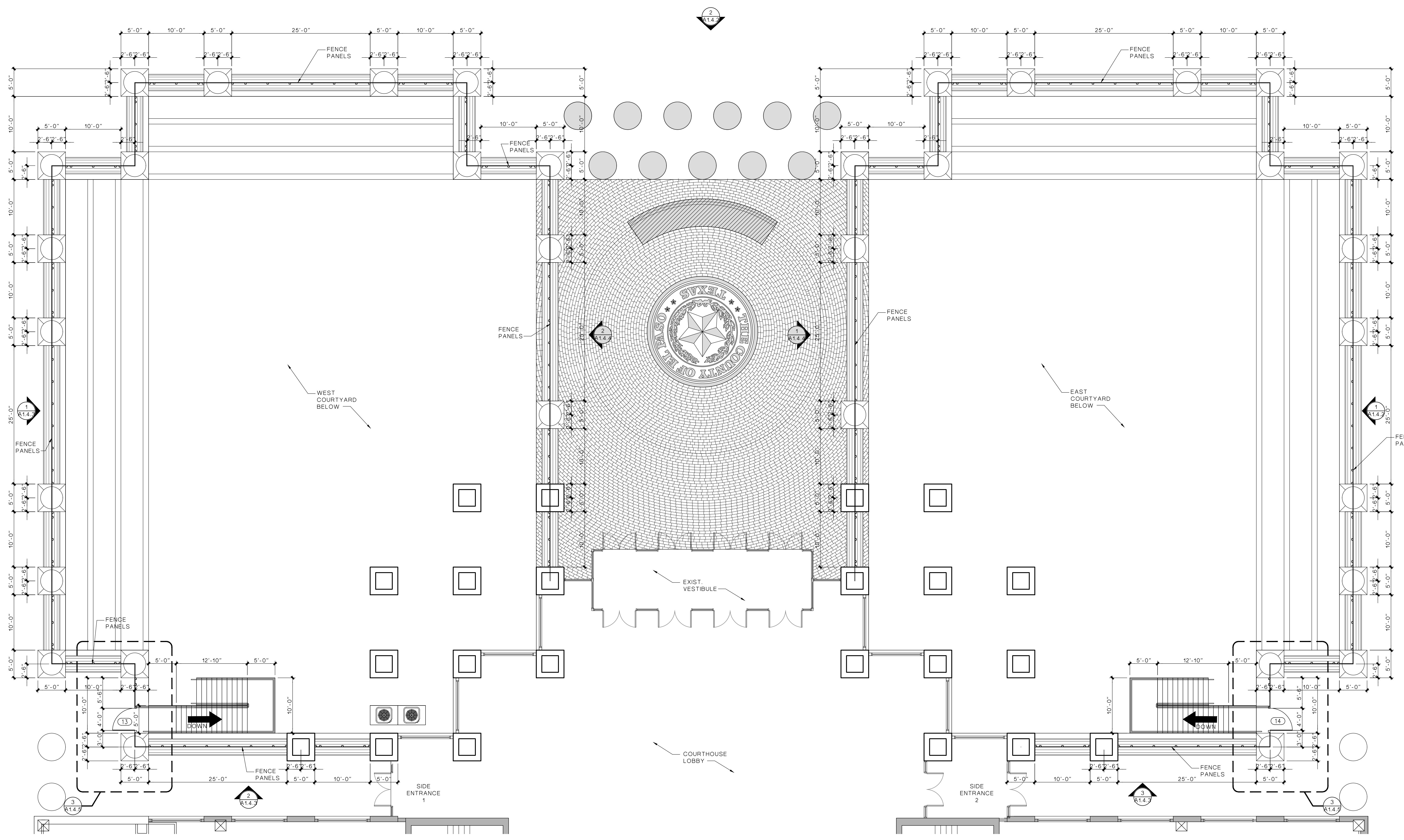

1 OUTDOOR FENCING LAYOUT
 GROUND LEVEL SCALE: 1/8"=1'-0"
 NORTH

ALTERNATE NO. 2
 EXTERIOR SECURITY FENCE

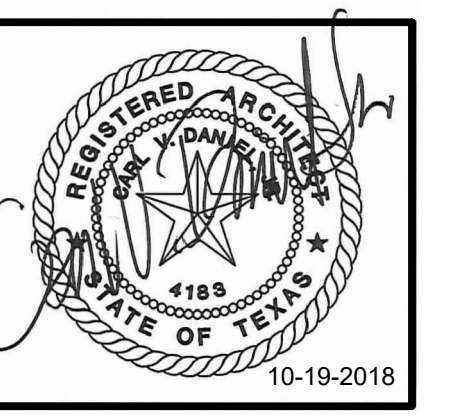

EMPLOYEE FITNESS & WELLNESS CENTER
 500 E SAN ANTONIO ST. EL PASO, TEXAS

ISSUED FOR CONSTRUCTION

NO.	DATE	REVISION:

DATE: OCTOBER 17 - 2018

SHEET:
A1.4.1
 FENCING POST LAYOUT

2016-25 EMPLOYEE FITNESS & WELLNESS CENTER - CONSTRUCTION DOCUMENTS

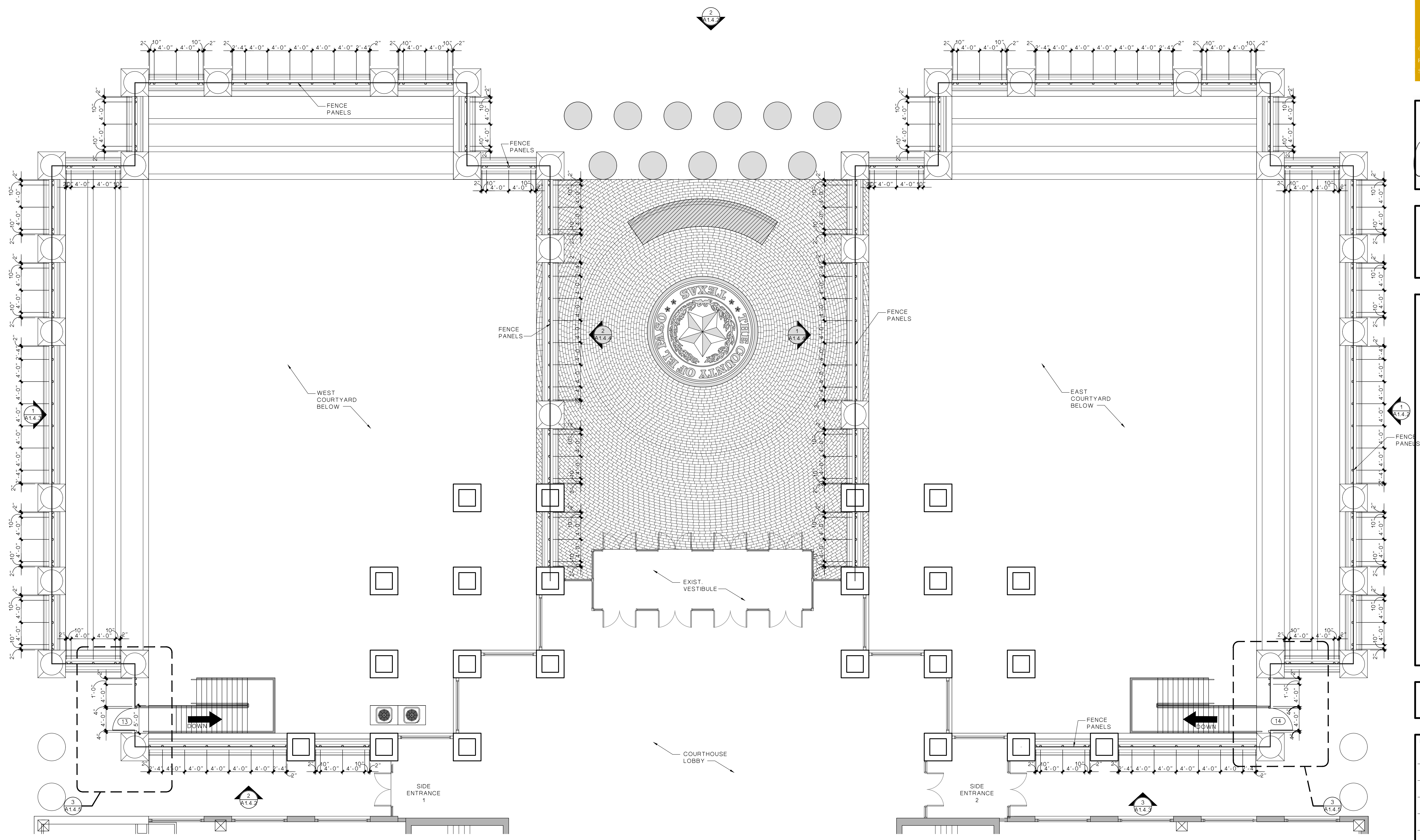

1 **OUTDOOR FENCE POST LAYOUT**
 GROUND LEVEL
 SCALE: 1/8"=1'-0"
 NORTH

NOTE:
 CONTRACTOR SHALL FIELD VERIFY ALL DIMENSIONS AND DO ANY ADJUSTMENTS AS NECESSARY.

ALTERNATE NO. 2
 EXTERIOR SECURITY FENCE

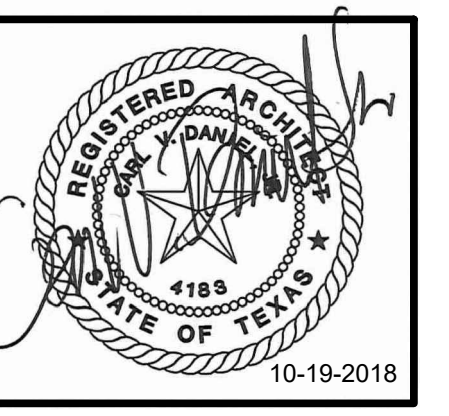

NOTE:
 PROVIDE ALL MOUNTING HARDWARE, ANCHORS, AND BRACING AS DETAILED AND RECOMMENDED BY DECORATIVE PANEL MANUFACTURER. SUBMIT SHOP DRAWINGS FOR ENTIRE METAL PANEL FENCE INSTALLATION.

ALTERNATE NO. 2
 EXTERIOR SECURITY FENCE

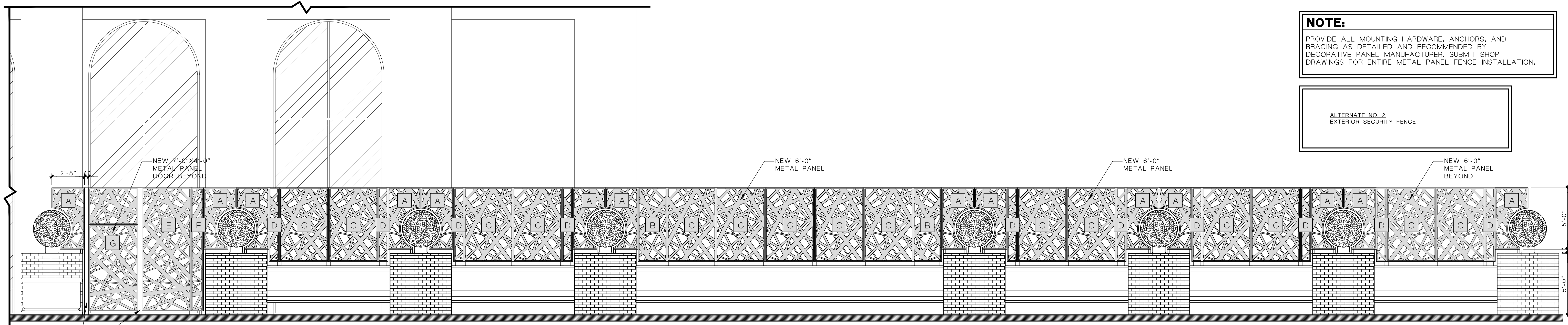

1 FENCE ELEVATION
 EAST COURTYARD SCALE: 1/4"=1'-0"

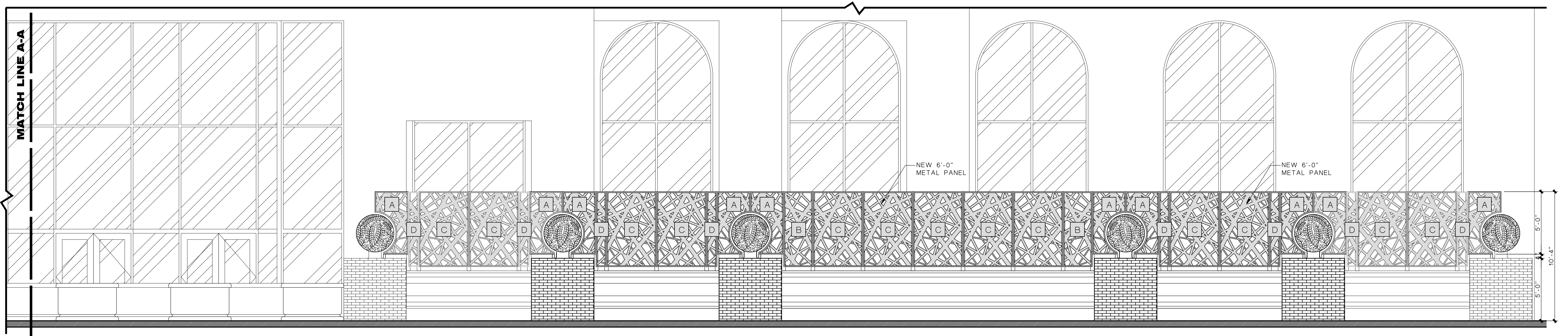

2 FENCE ELEVATION
 SCALE: 1/4"=1'-0"

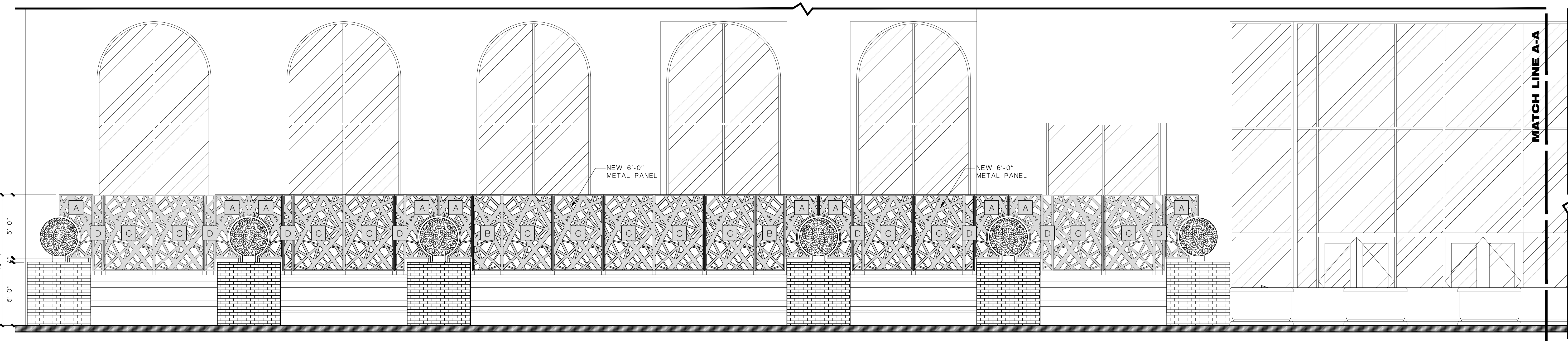

EMPLOYEE FITNESS & WELLNESS CENTER
 500 E SAN ANTONIO ST. EL PASO, TEXAS

ISSUED FOR CONSTRUCTION

NO.	DATE	REVISION:

DATE: OCTOBER 17 - 2018

SHEET:
A1.4.2
 EXTERIOR ELEVATIONS

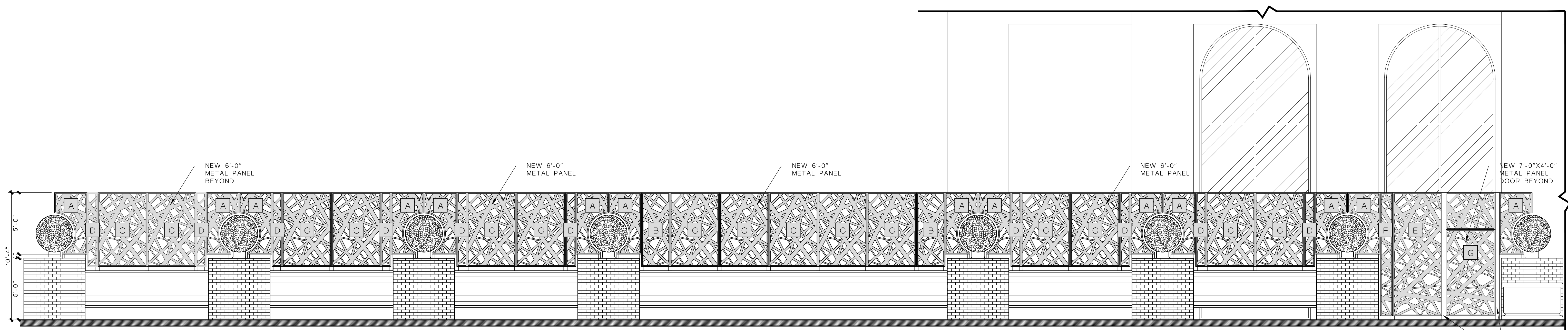
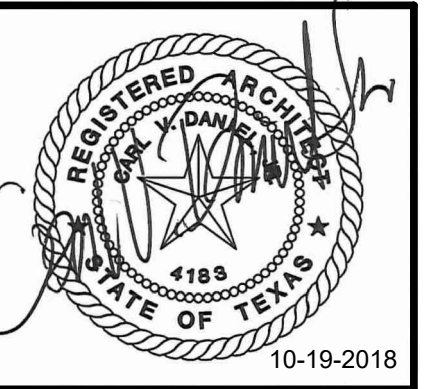

1 FENCE ELEVATION
 WEST COURTYARD SCALE: 1/4"=1'-0"

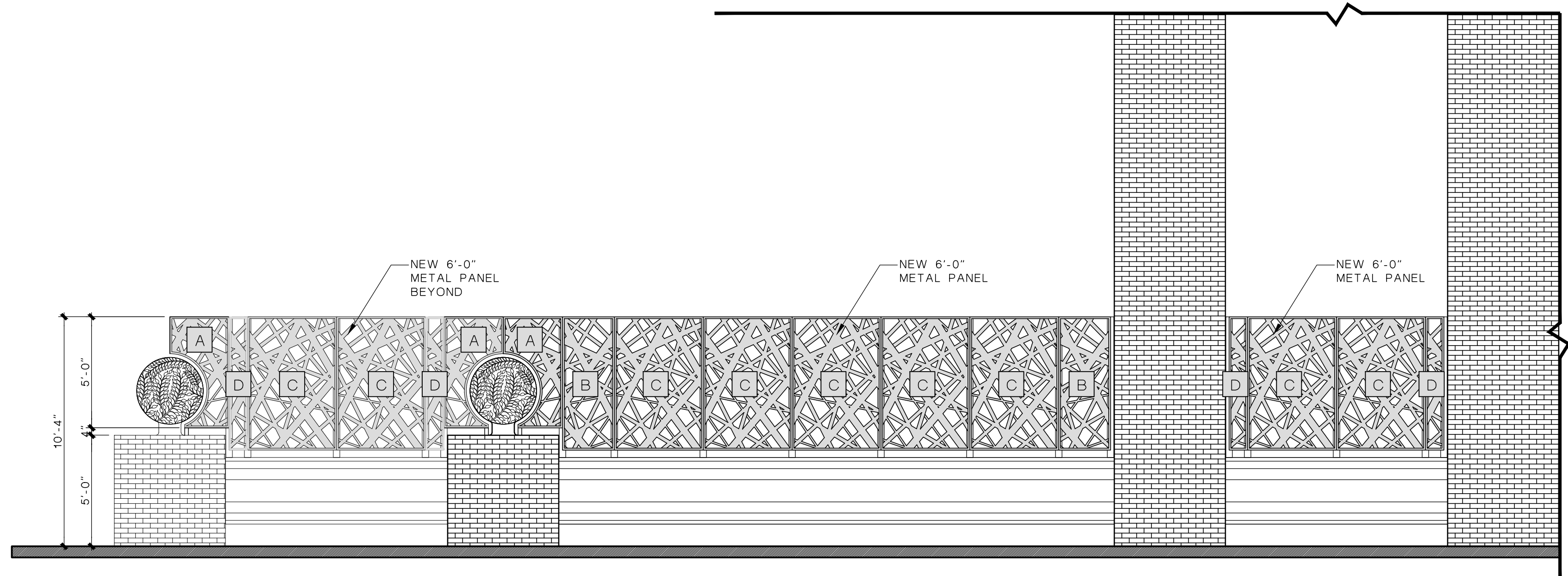

2 EXTERIOR ELEVATION
 WEST COURTYARD SCALE: 1/4"=1'-0"

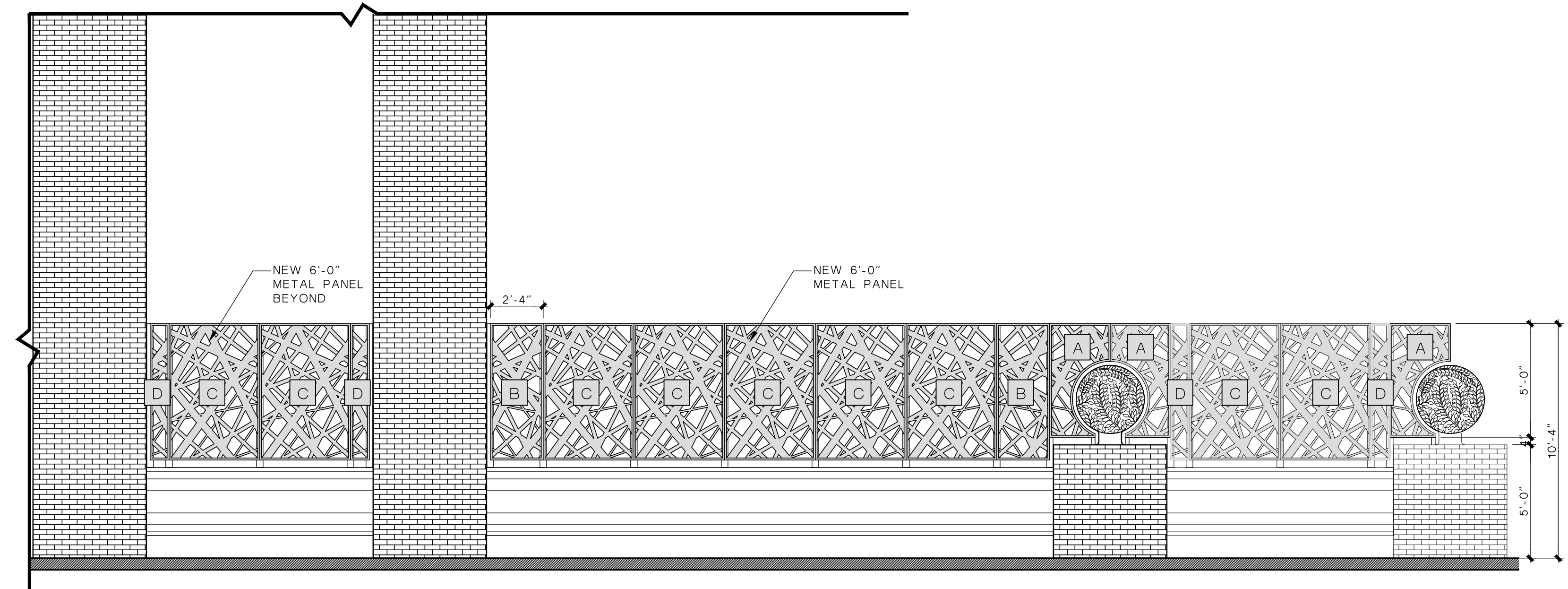

3 EXTERIOR ELEVATION
 EAST COURTYARD SCALE: 1/4"=1'-0"

ALTERNATE NO. 2
 EXTERIOR SECURITY FENCE

NOTE:
 PROVIDE ALL MOUNTING HARDWARE, ANCHORS, AND BRACING AS DETAILED AND RECOMMENDED BY DECORATIVE PANEL MANUFACTURER. SUBMIT SHOP DRAWINGS FOR ENTIRE METAL PANEL FENCE INSTALLATION.

EMPLOYEE FITNESS & WELLNESS CENTER
 500 E SAN ANTONIO ST.
 EL PASO, TEXAS



ISSUED FOR CONSTRUCTION

NO.	DATE	REVISION:

DATE: OCTOBER 17 - 2018

SHEET:
A1.4.3
 FENCING ELEVATIONS

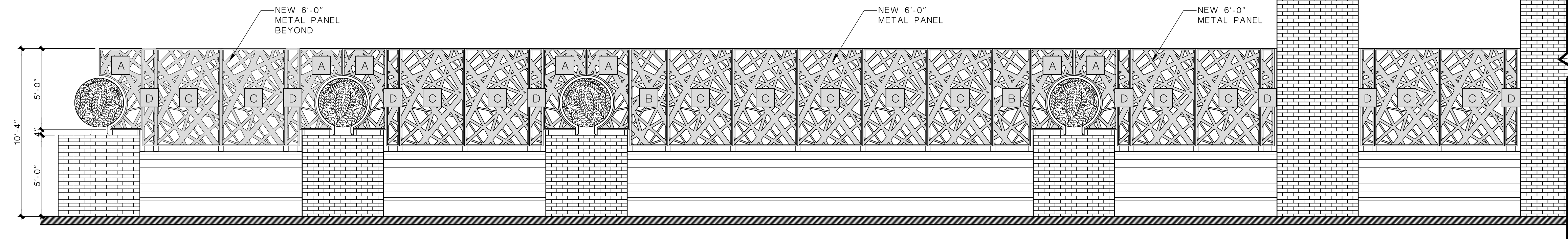
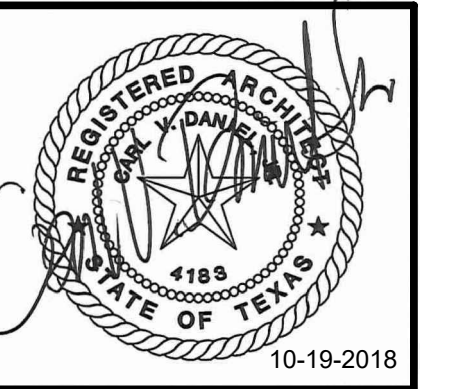

1 FENCE ELEVATION
 EAST COURTYARD SCALE: 1/4"=1'-0"

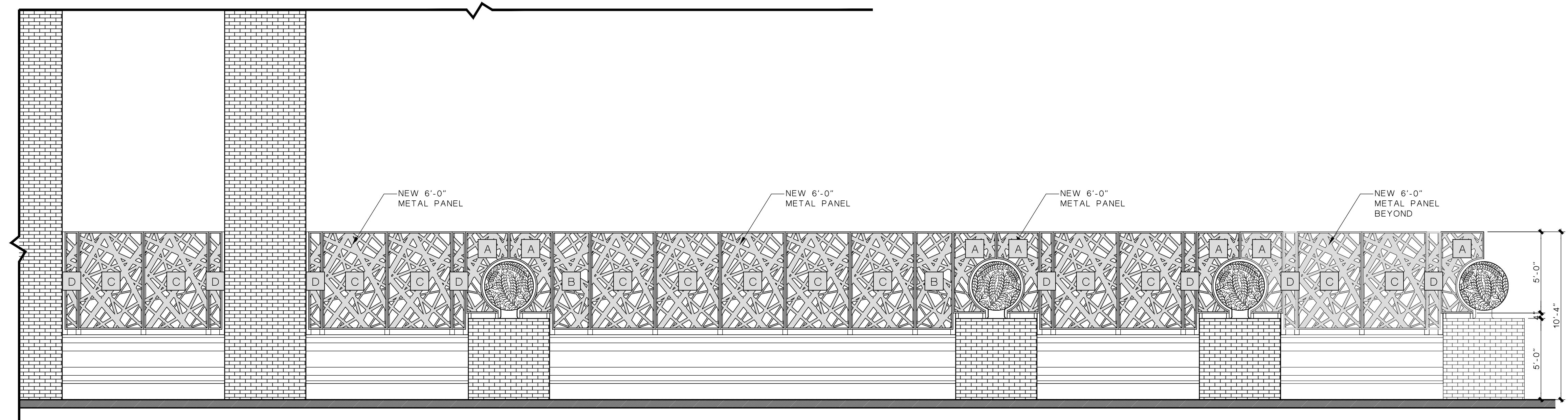

2 EXTERIOR ELEVATION
 WEST COURTYARD SCALE: 1/4"=1'-0"

EMPLOYEE FITNESS & WELLNESS CENTER
 500 E SAN ANTONIO ST.
 EL PASO, TEXAS

ISSUED FOR CONSTRUCTION

NO.	DATE	REVISION:

DATE: OCTOBER 17 - 2018

ALTERNATE NO. 2
 EXTERIOR SECURITY FENCE

NOTE:
 PROVIDE ALL MOUNTING HARDWARE, ANCHORS, AND BRACING AS DETAILED AND RECOMMENDED BY DECORATIVE PANEL MANUFACTURER. SUBMIT SHOP DRAWINGS FOR ENTIRE METAL PANEL FENCE INSTALLATION.

SHEET:
A1.4.4
 FENCING ELEVATIONS

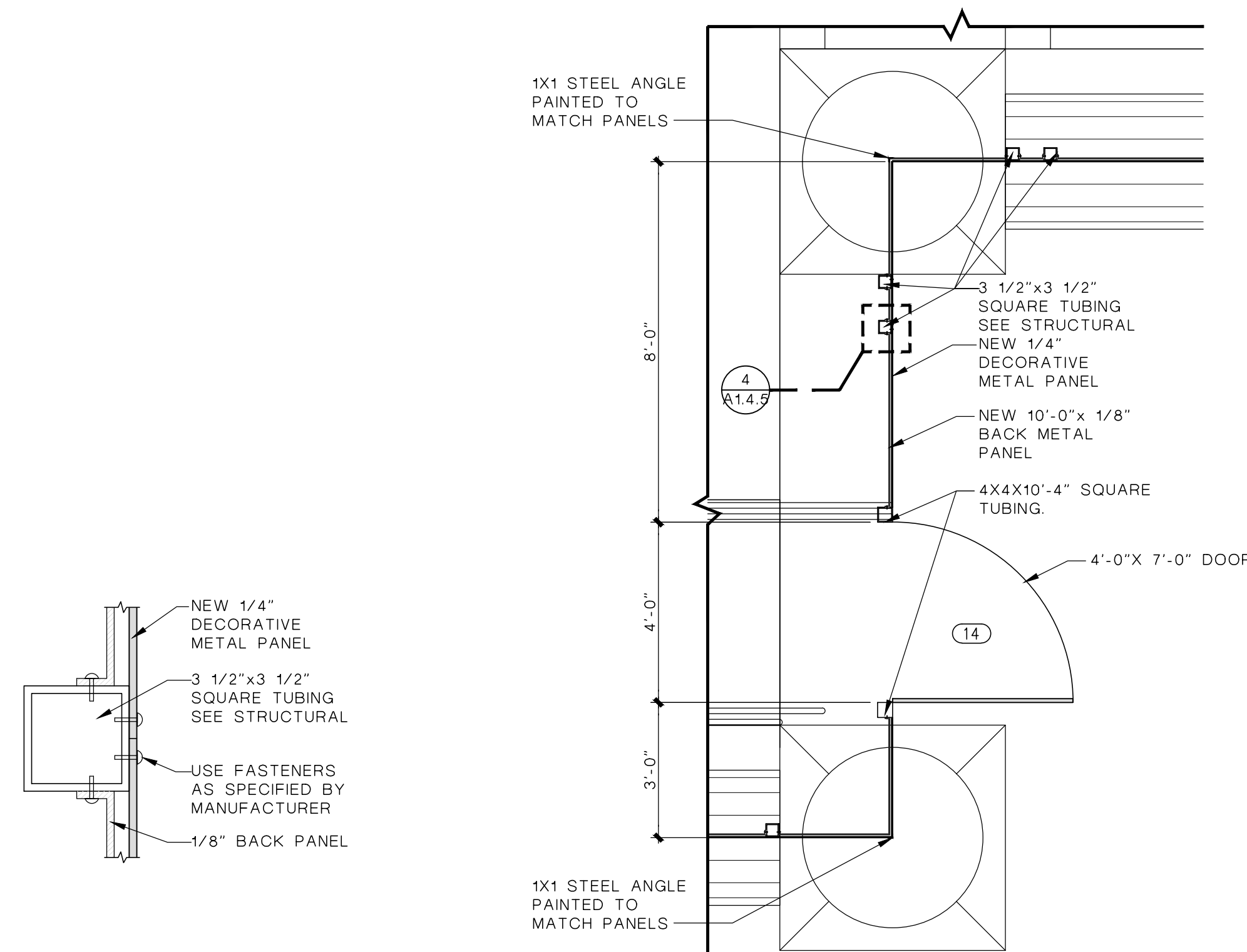
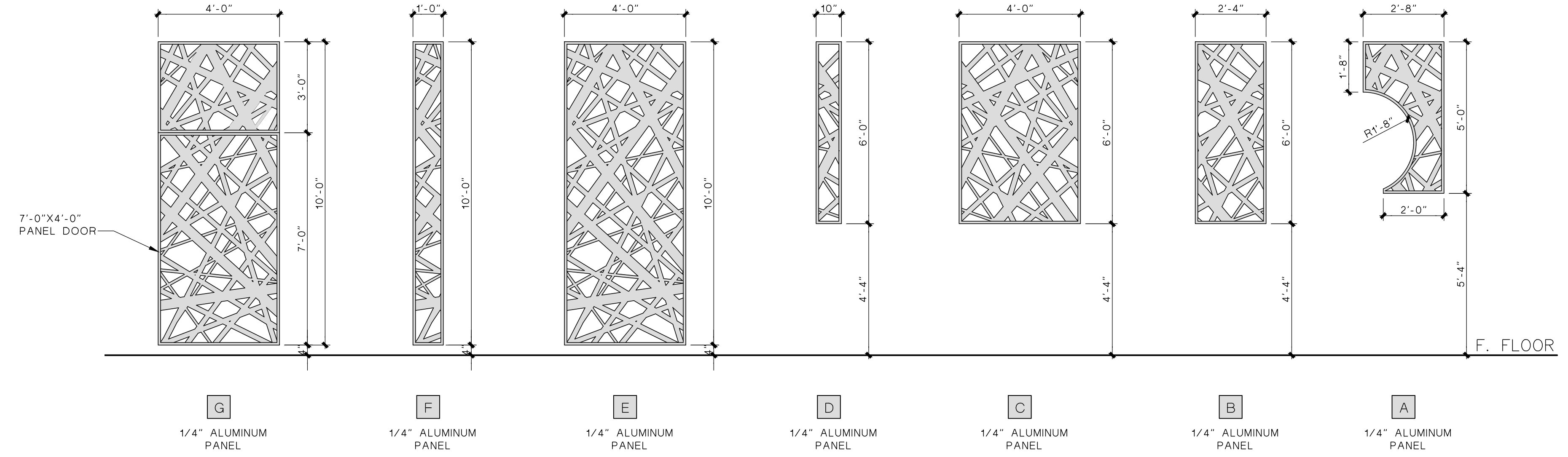
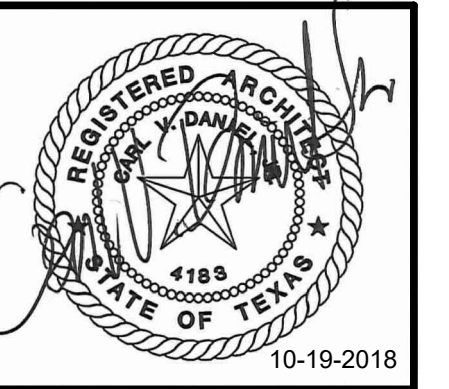

4 DETAIL SCALE: 3"=1'-0"

3 DETAIL SCALE: 3/8"=1'-0"

1 PANEL TYPES SCALE: 3/8"=1'-0"

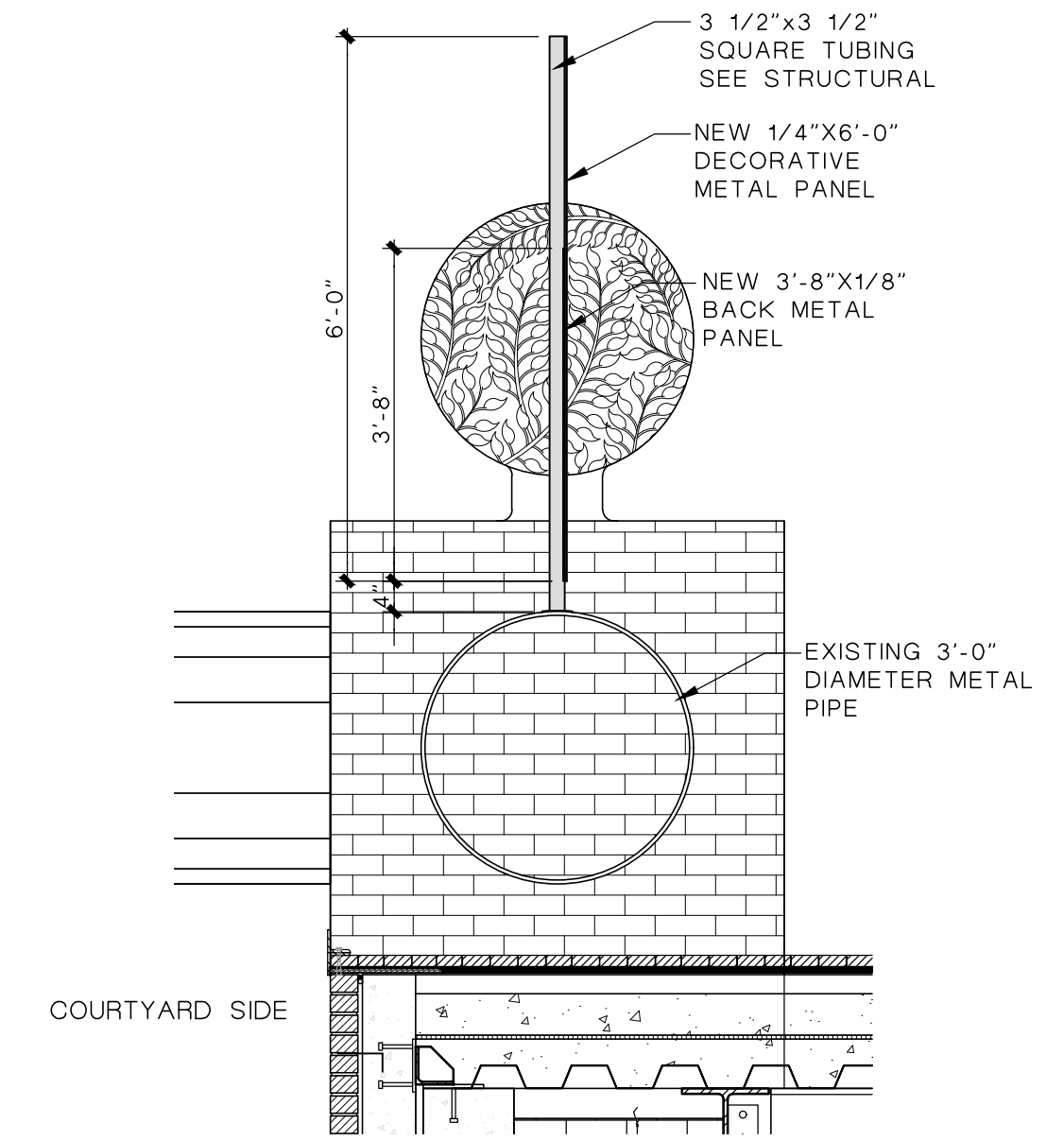

2 DETAIL SCALE: 1/2"=1'-0"

EMPLOYEE FITNESS & WELLNESS CENTER
 500 E SAN ANTONIO ST. EL PASO, TEXAS



ISSUED FOR CONSTRUCTION

NO.	DATE	REVISION:

DATE: OCTOBER 17 - 2018

ALTERNATE NO. 2
 EXTERIOR SECURITY FENCE

NOTE:
 PROVIDE ALL MOUNTING HARDWARE, ANCHORS, AND BRACING AS DETAILED AND RECOMMENDED BY DECORATIVE PANEL MANUFACTURER. SUBMIT SHOP DRAWINGS FOR ENTIRE METAL PANEL FENCE INSTALLATION.

SHEET:
A1.4.5
 FENCING
 DETAILS

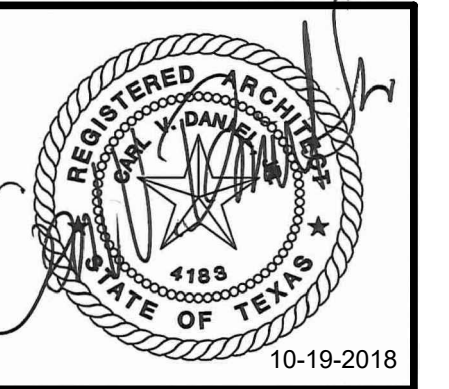

EMPLOYEE FITNESS & WELLNESS CENTER
 500 E SAN ANTONIO ST. EL PASO, TEXAS

ISSUED FOR CONSTRUCTION

NO.	DATE	REVISION:

DATE: OCTOBER 17 - 2018

SHEET:
A2.0
 EXIST./DEMO
 LOWER LEVEL

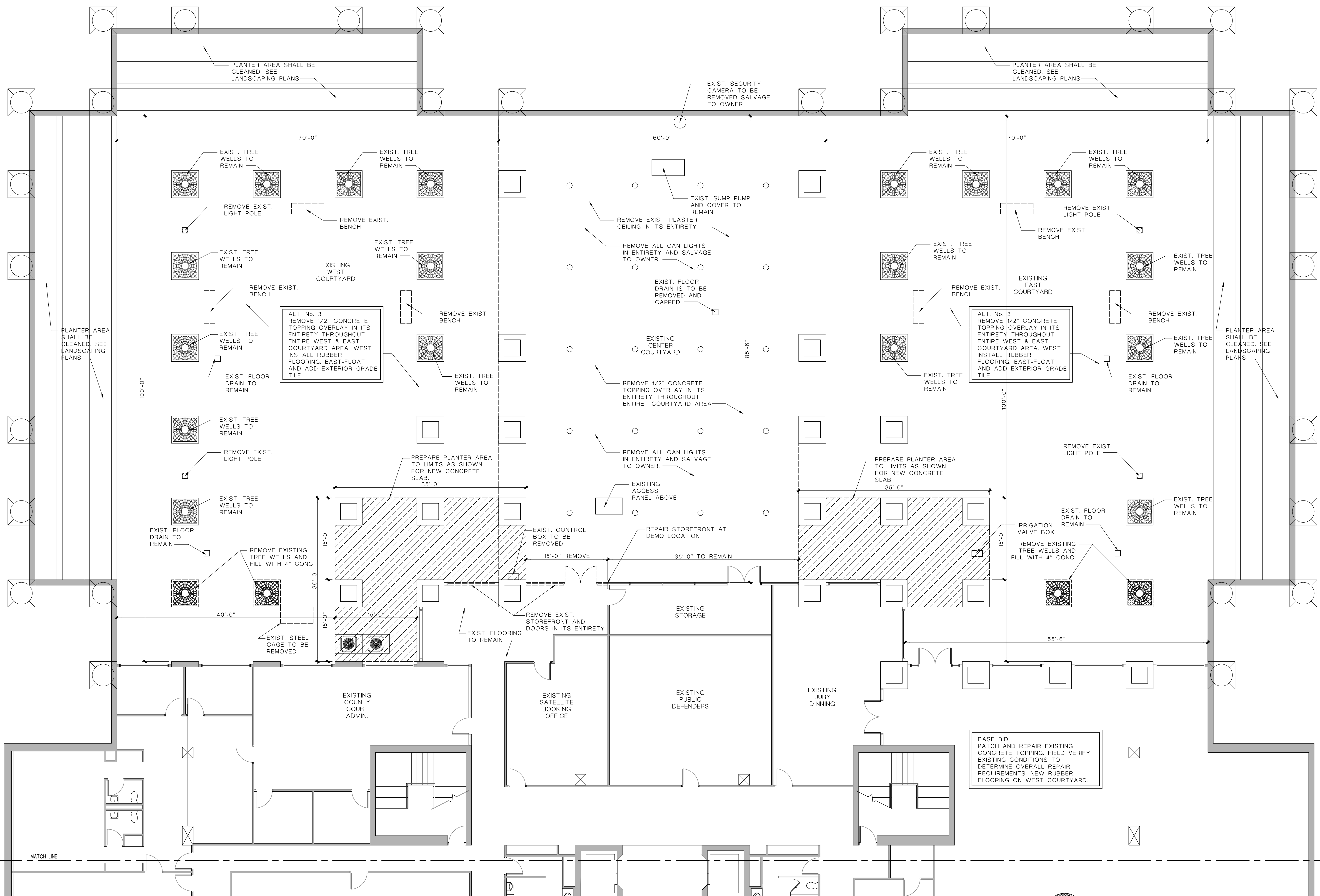

1 EXISTING PLAN/ DEMOLITION PLAN
 EXISTING LOWER LEVEL
 SCALE: 1/8"=1'-0"

2016-25 EMPLOYEE FITNESS & WELLNESS CENTER - CONSTRUCTION DOCUMENTS

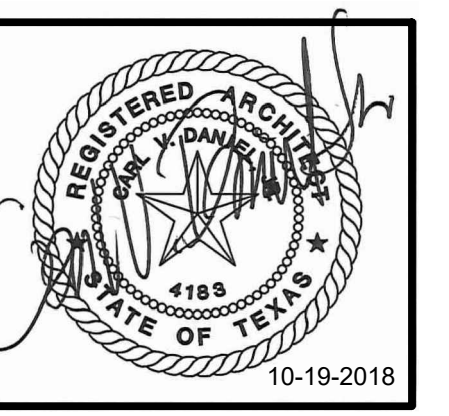

EMPLOYEE FITNESS & WELLNESS CENTER
 500 E SAN ANTONIO ST. EL PASO, TEXAS



ISSUED FOR CONSTRUCTION

NO.	DATE	REVISION:

DATE: OCTOBER 17 - 2018

SHEET:
A2.1
 LOWER LEVEL FLOOR PLAN

2016-25 EMPLOYEE FITNESS & WELLNESS CENTER - CONSTRUCTION DOCUMENTS

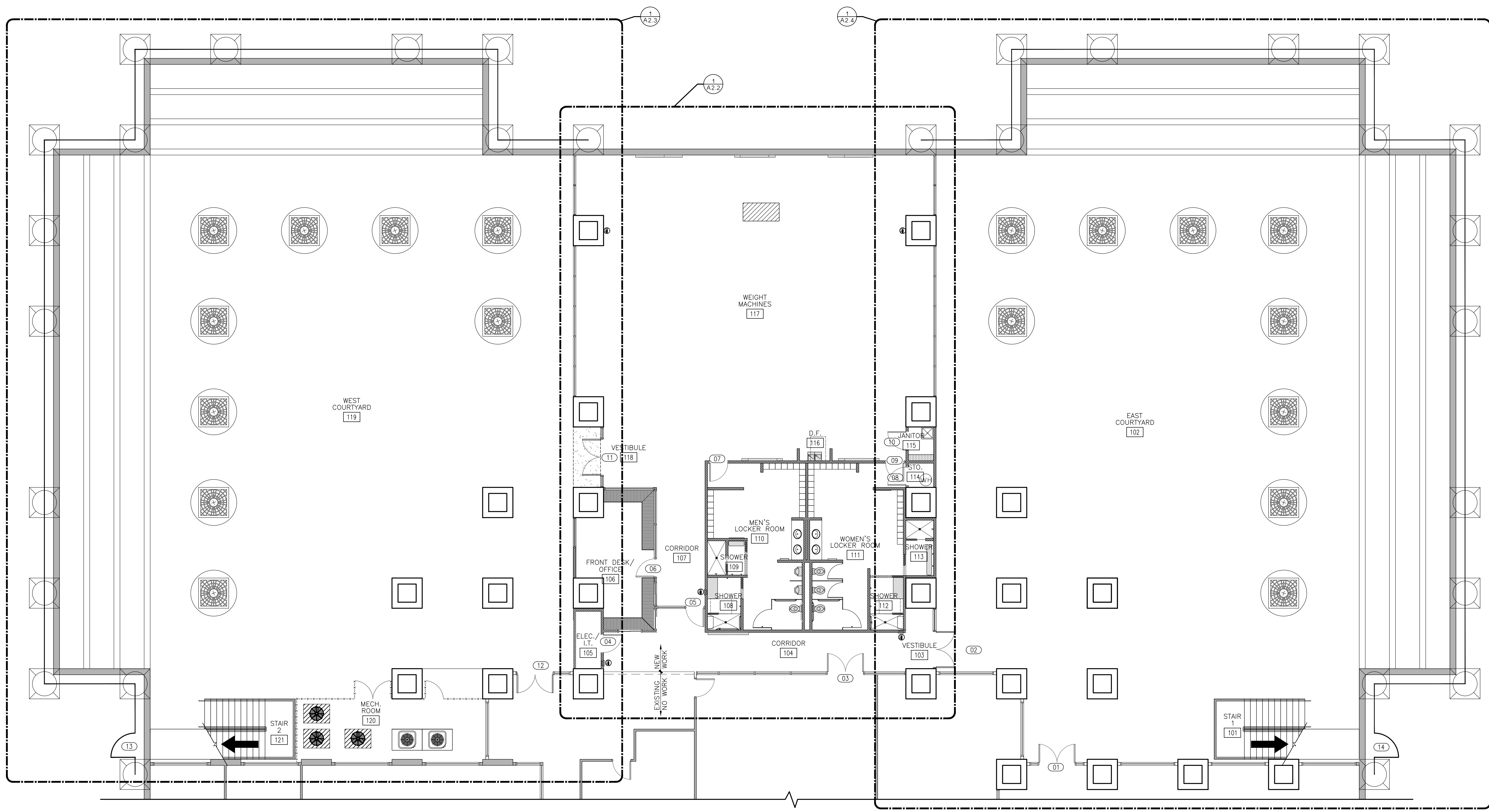

1 REVISED LOWER LEVEL FLOOR PLAN
 SCALE: 1/8"=1'-0"
 NORTH

ALT. No. 3
 REMOVE 1/2" CONCRETE TOPPING OVERLAY IN ITS ENTIRETY THROUGHOUT ENTIRE WEST & EAST COURTYARD AREA. WEST-INSTALL RUBBER FLOORING. EAST-FLOAT AND ADD EXTERIOR GRADE TILE.

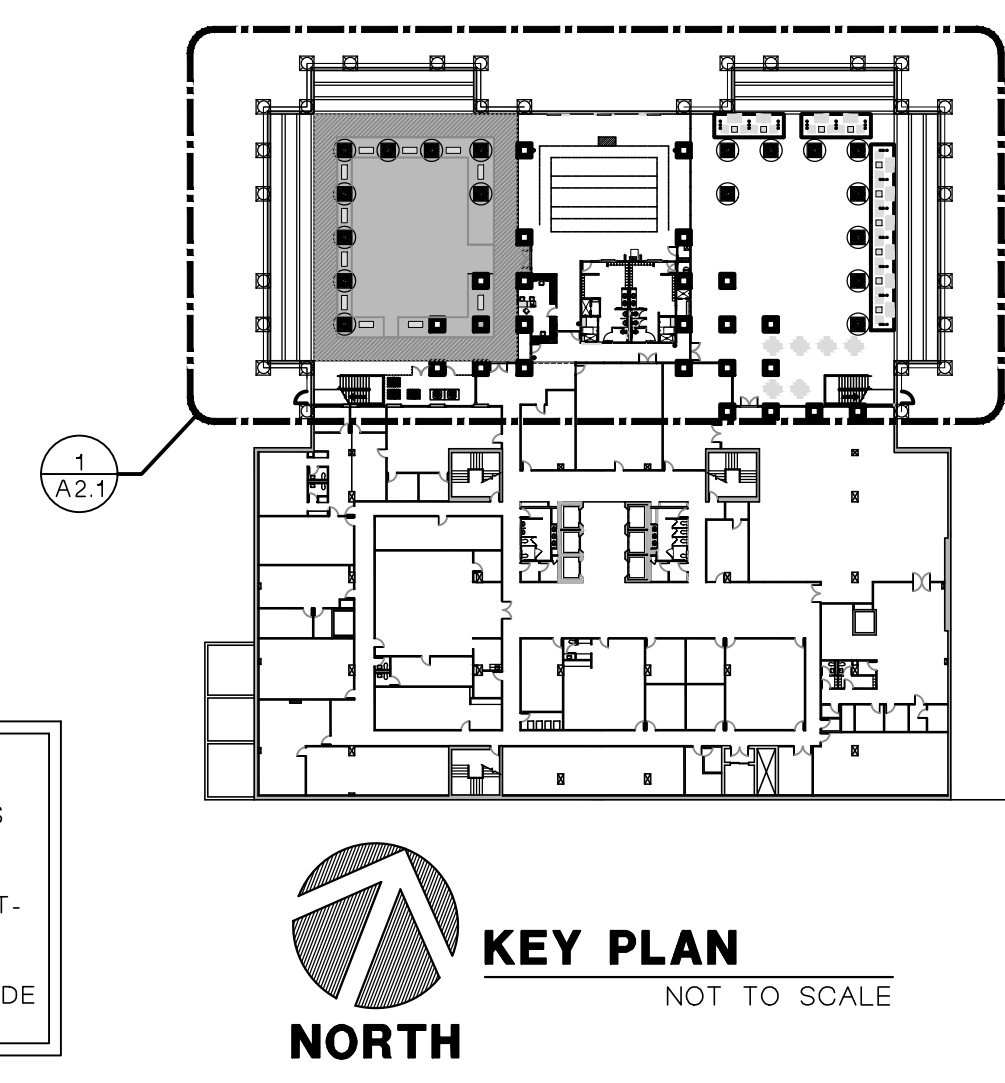

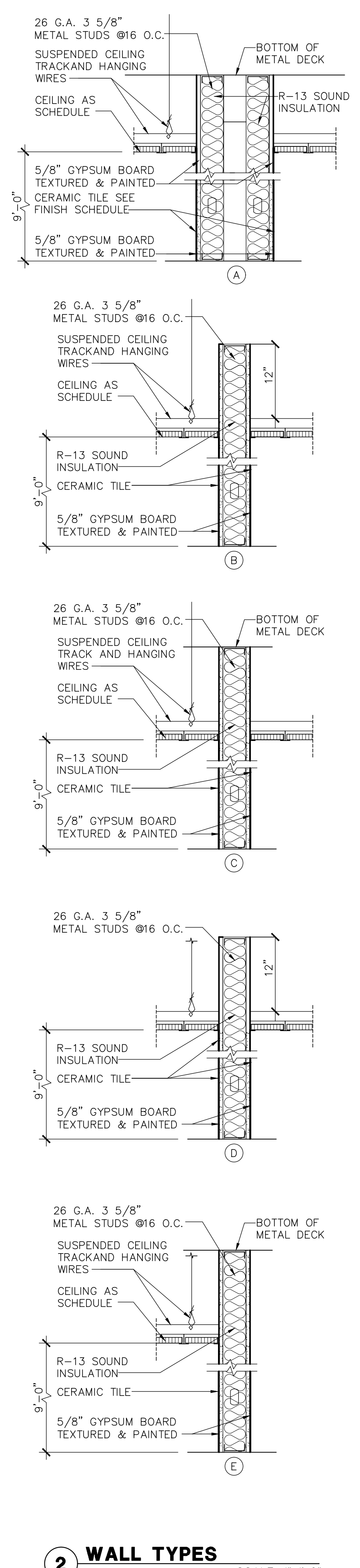

2 WALL TYPES
SCALE: 1"=1'-0"

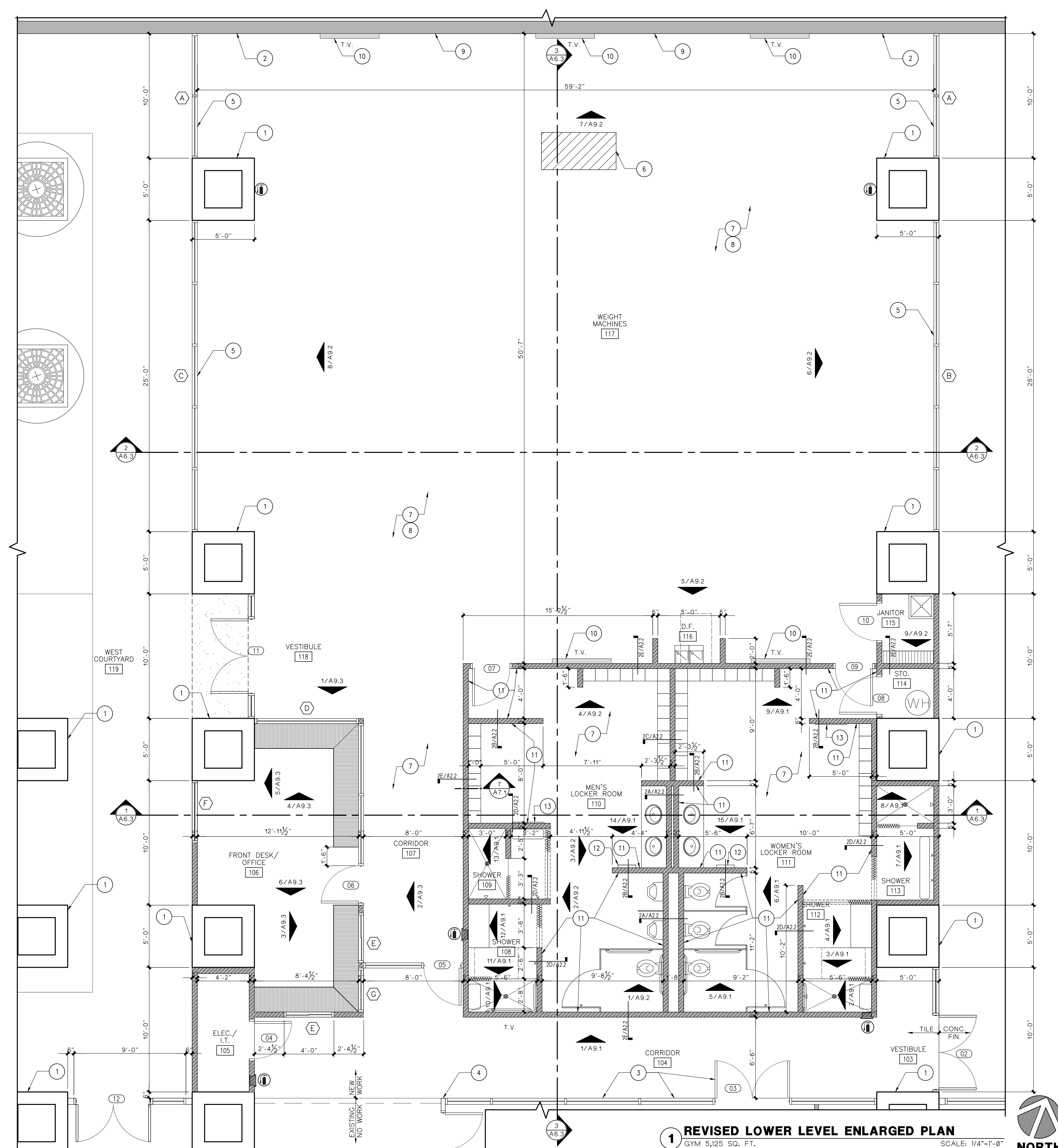

1 REVISED LOWER LEVEL ENLARGED PLAN
GYM 5,125 SQ. FT.
SCALE: 1/4"=1'-0"

WALL TYPE	
NEW PARTITION	
EXISTING PARTITION	

- REVISED NOTES**
- EXISTING COLUMN-CLEAN AND CLEAR COAT ENTIRE AREA OF COLUMN INTERIOR ONLY.
 - EXISTING BRICK WALL-CLEAN AND CLEAR COAT ENTIRE WALL INTERIOR ONLY.
 - EXISTING STOREFRONT TO REMAIN- CLEAN ALL SURFACES.
 - REPAIR EXISTING DOOR FRONT AFTER DEMOLITION OF STOREFRONT. EXTEND EXISTING WALL AS NEEDED TO TERMINATE STOREFRONT EDGE.
 - PROVIDE WINDOW SHADES FULL LENGTH. EACH SHADE SHALL BE @ EACH WINDOW PANEL SECTION.
 - EXISTING SUMP PUMP COVER TO REMAIN PREPARE SURFACE FOR NEW FLOOR FINISH.
 - EXISTING CONCRETE FLOOR SHALL BE PATCHED, REPAIRED, AND LEVELED TO RECEIVE NEW FLOOR FINISH.
 - REMAINING EXPOSED CEILING AREAS SHALL BE CLEANED OF NON-ESSENTIAL ITEMS AND PREPARE FOR NEW FINISHED PAINT AS SCHEDULED.
 - INSTALL MIRRORS GLASS ALONG ENTIRE WALL.
 - INSTALL TV AND MOUNTING BRACKET (OWNER PROVIDED BOTH) PROVIDE WOOD BACKING WHERE NEEDED.
 - PROVIDE CERAMIC TILE ON ALL SURFACES TO 5'-4" EXCEPT AT SHOWER WHERE IT IS FULL HEIGHT.
 - RECESSED WASTE CONTAINER AND PAPER TOWEL DISPENSER
 - 30"x6'-0" MIRROR ANCHORED TO WALL AS NECESSARY.

FIRE SPRINKLER SYSTEM

CONTRACTOR SHALL PROVIDE A FULLY FUNCTIONAL FIRE SPRINKLER SYSTEM. SYSTEM SHALL BE DESIGN BUILT UTILIZING A TEXAS REGISTERED ENGINEER AND CONTRACTOR. SEE MECHANICAL/PLUMBING NOTES FOR ADDITIONAL INFORMATION.

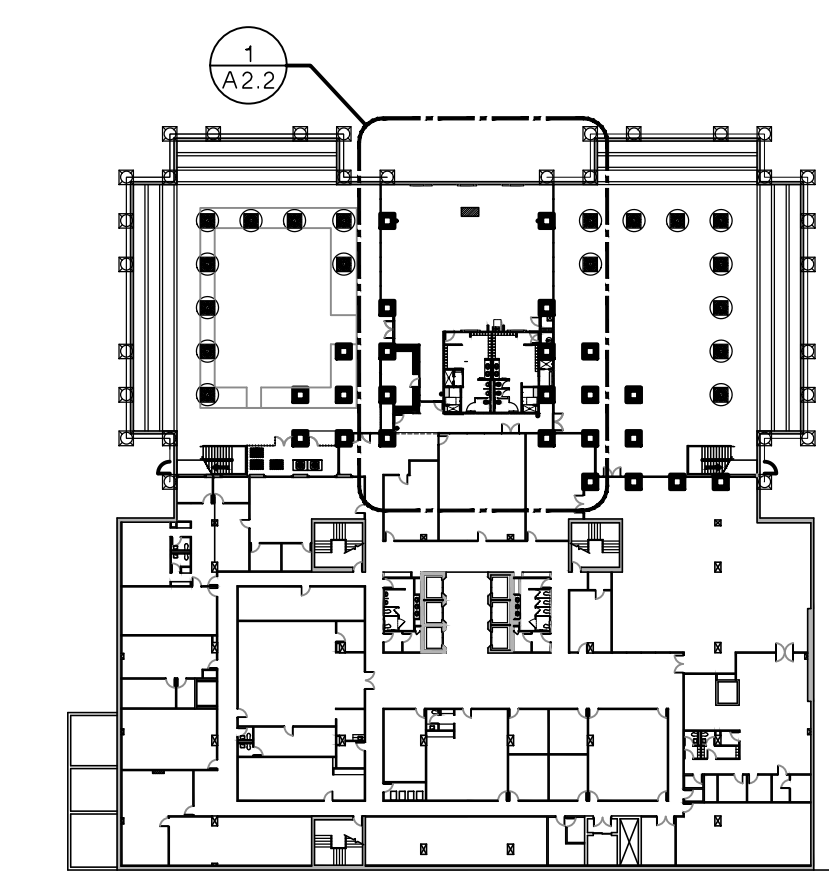

KEY PLAN
NOT TO SCALE

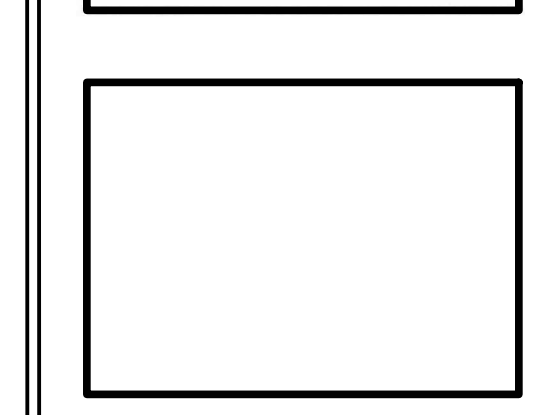
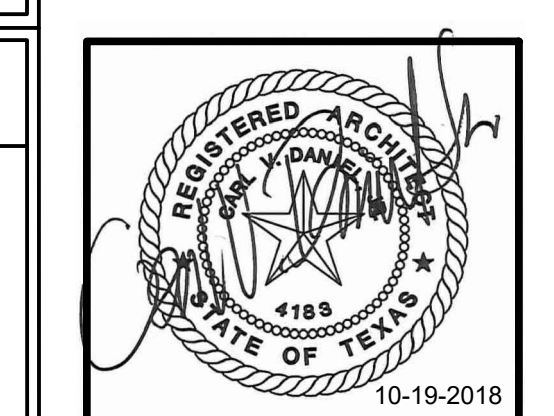

EMPLOYEE FITNESS & WELLNESS CENTER
500 E SAN ANTONIO ST. EL PASO, TEXAS

ISSUED FOR CONSTRUCTION

NO.	DATE	REVISION:

DATE: OCTOBER 17 - 2018

SHEET:
A2.2
ENLARGED FLOOR PLAN

2016-25 EMPLOYEE FITNESS & WELLNESS CENTER - CONSTRUCTION DOCUMENTS

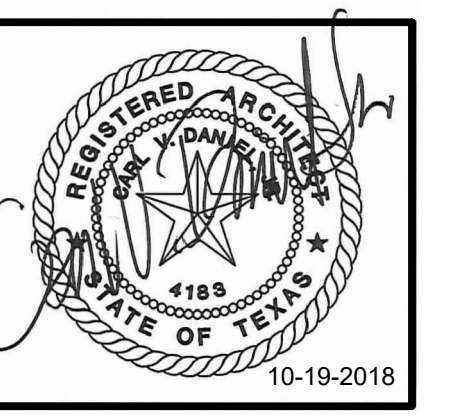

EMPLOYEE FITNESS & WELLNESS CENTER
 500 E SAN ANTONIO ST. EL PASO, TEXAS

ISSUED FOR CONSTRUCTION

NO.	DATE	REVISION:

DATE: OCTOBER 17 - 2018

SHEET:
A2.3
 ENLARGED PLAN WEST COURTYARD

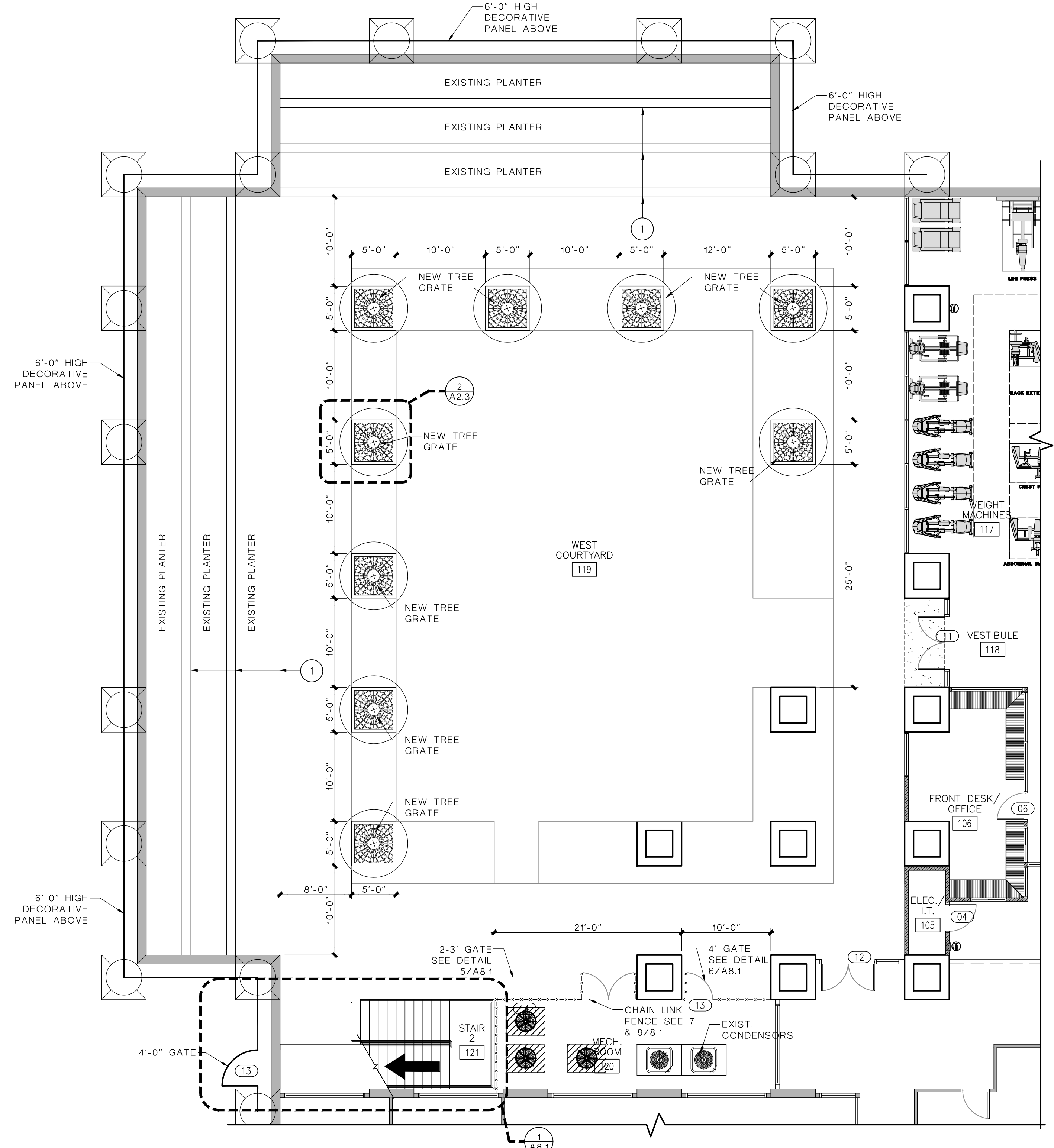
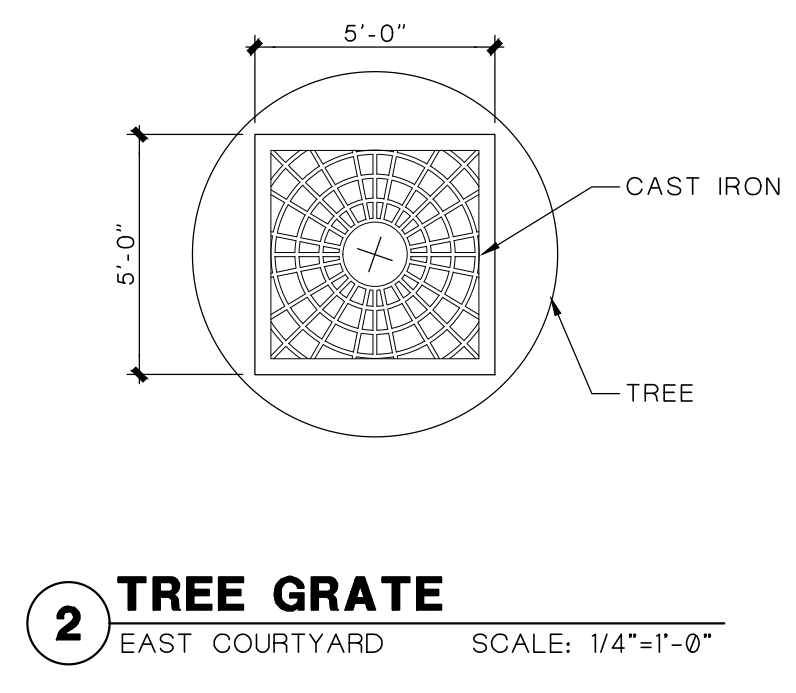

1 ENLARGED COURTYARD PLAN-WEST
 WEST COURTYARD SCALE: 1/8"=1'-0"
 NOTE:
 1 STEAM CLEAN ALL EXISTING BRICK.

ALT. No. 3
 REMOVE 1/2" CONCRETE TOPPING OVERLAY IN ITS ENTIRETY THROUGHOUT ENTIRE WEST & EAST COURTYARD AREA. WEST-FLOORING EAST-FLOAT AND ADD EXTERIOR GRADE TILE.

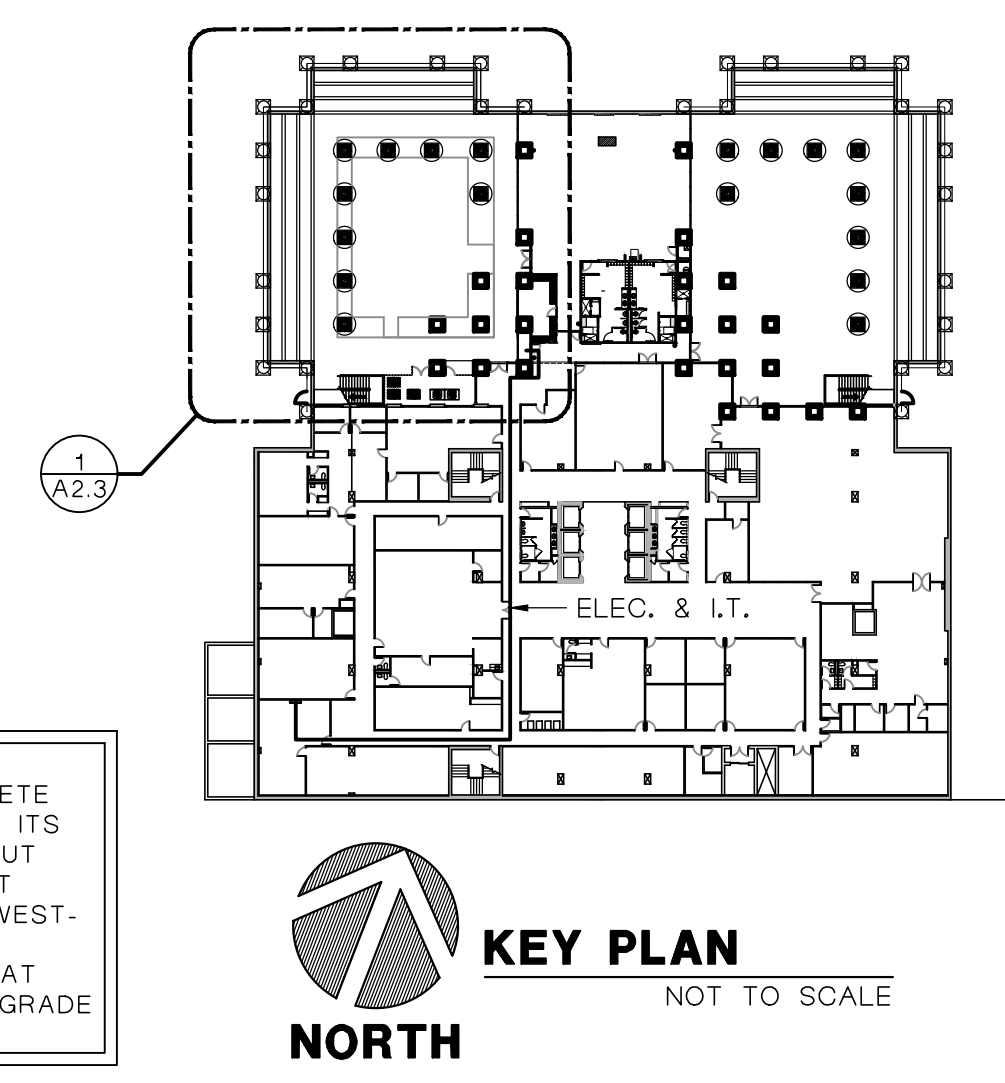

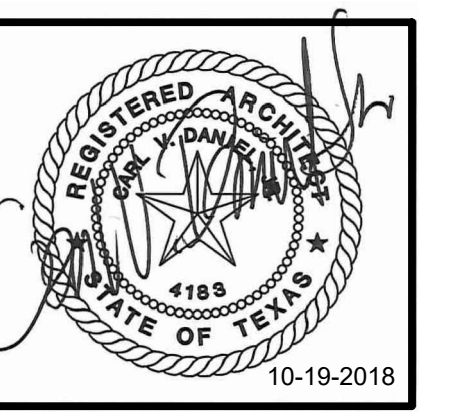

EMPLOYEE FITNESS & WELLNESS CENTER
 500 E SAN ANTONIO ST. EL PASO, TEXAS

ISSUED FOR CONSTRUCTION

NO.	DATE	REVISION:

SHEET:
A2.4
 ENLARGED EAST COURTYARD

2016-25 EMPLOYEE FITNESS & WELLNESS CENTER - CONSTRUCTION DOCUMENTS

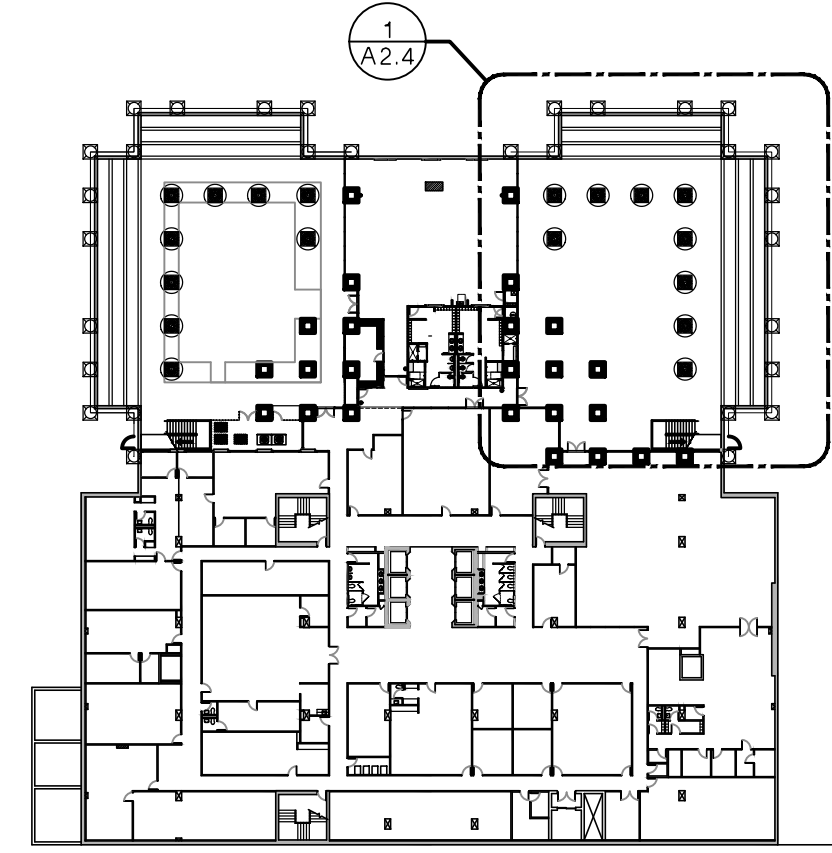
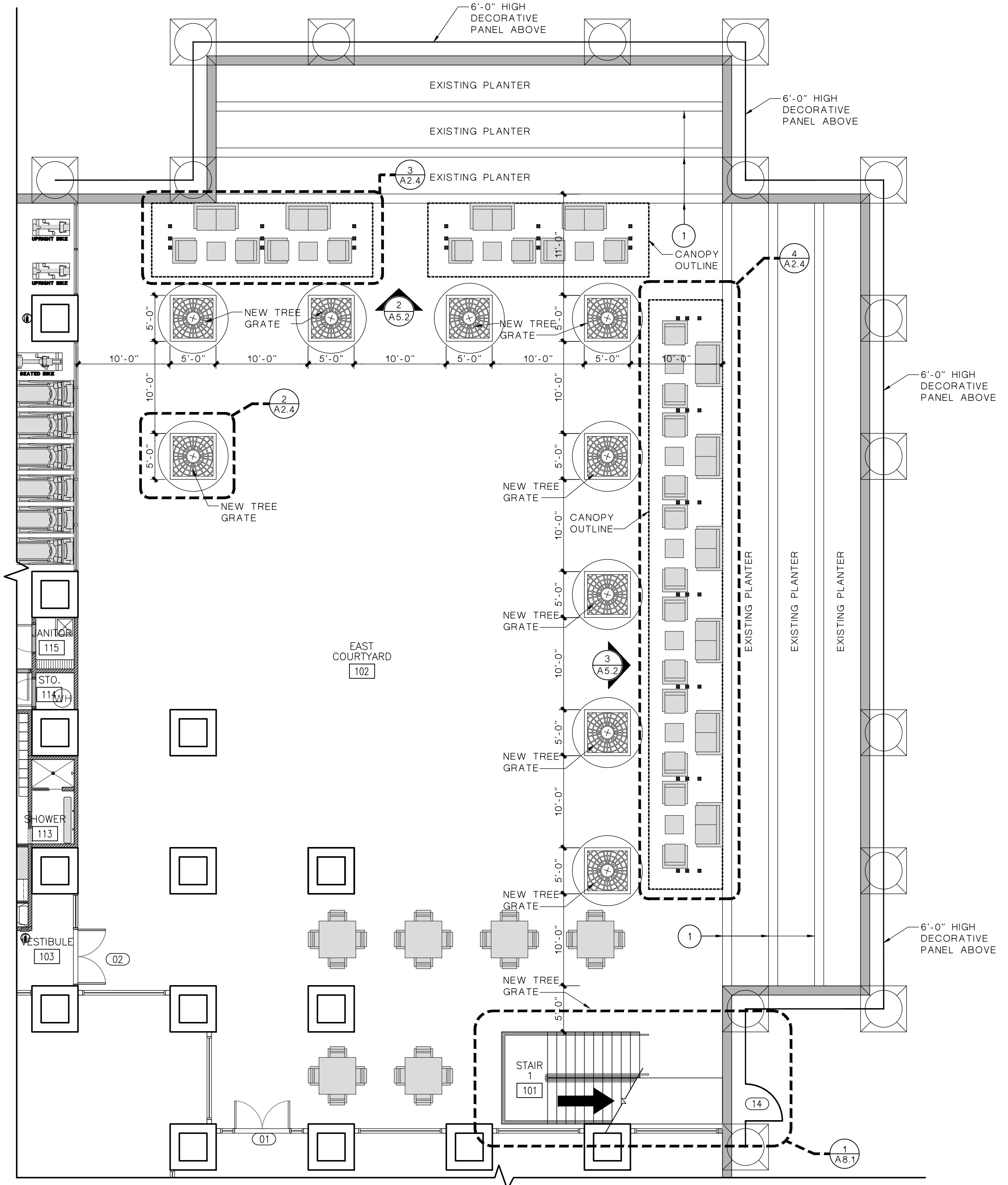
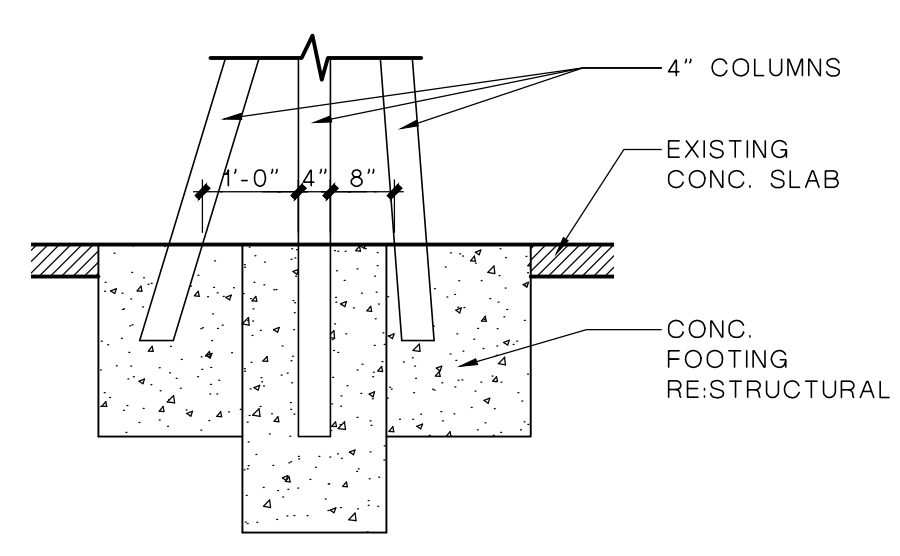
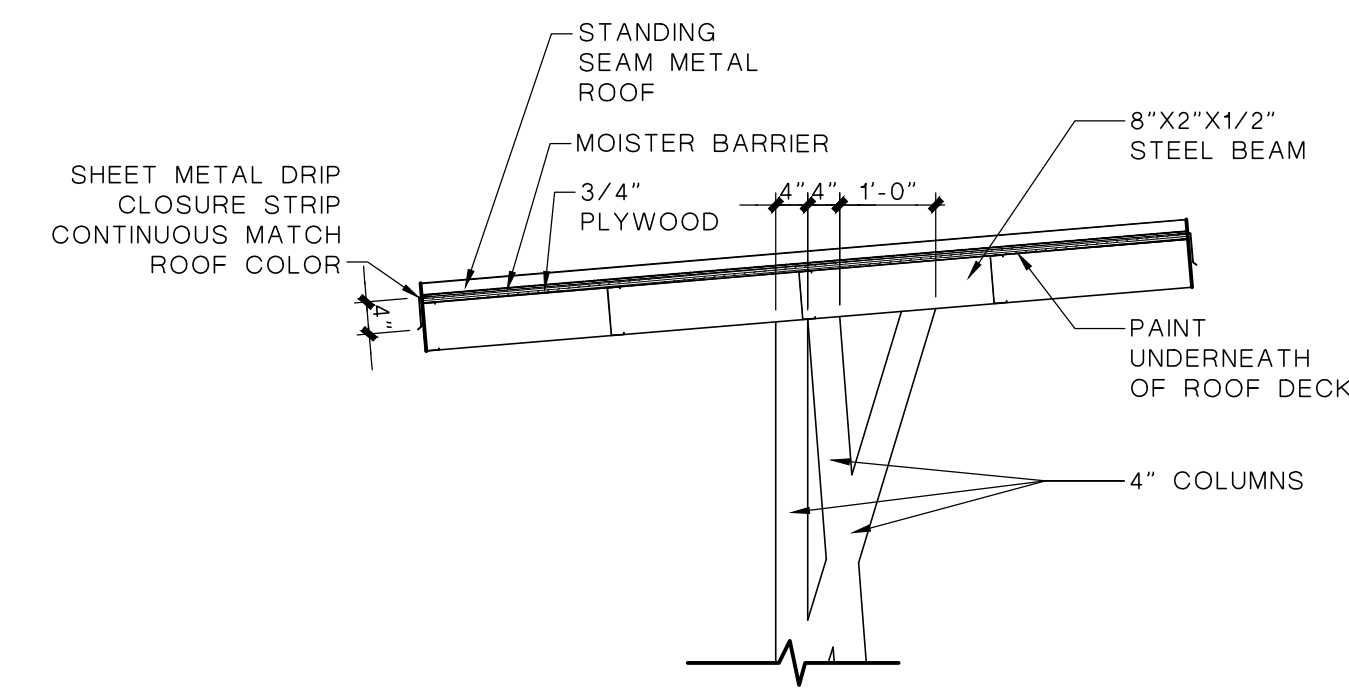
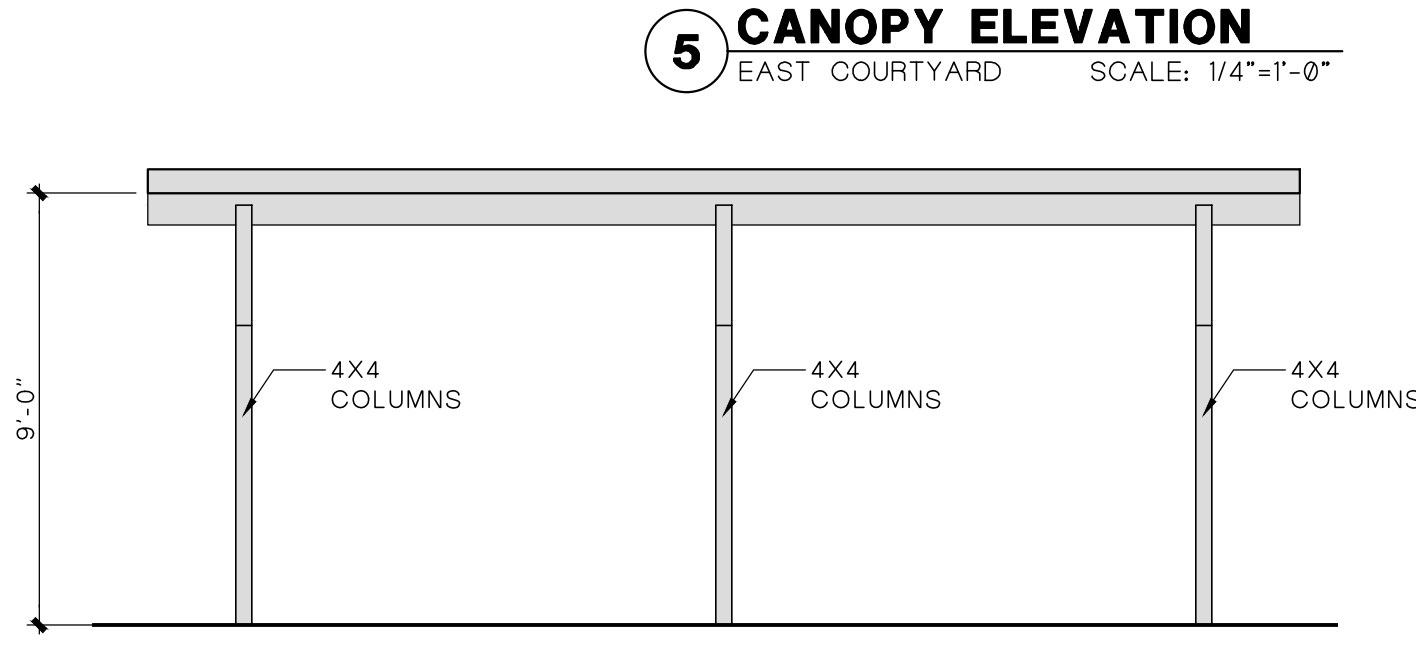
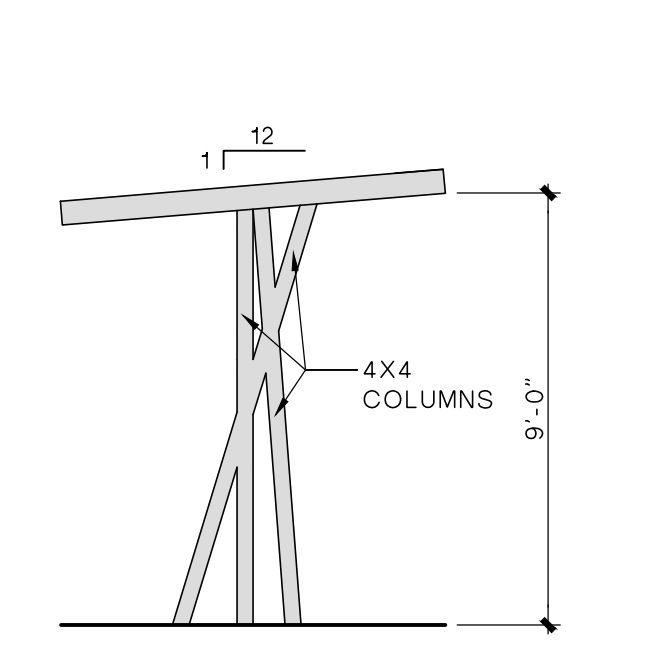
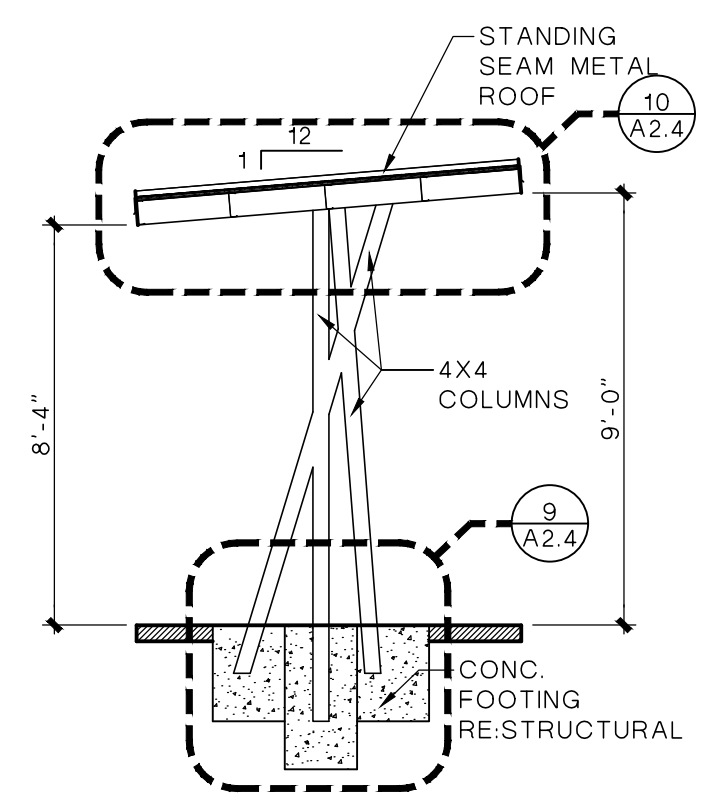
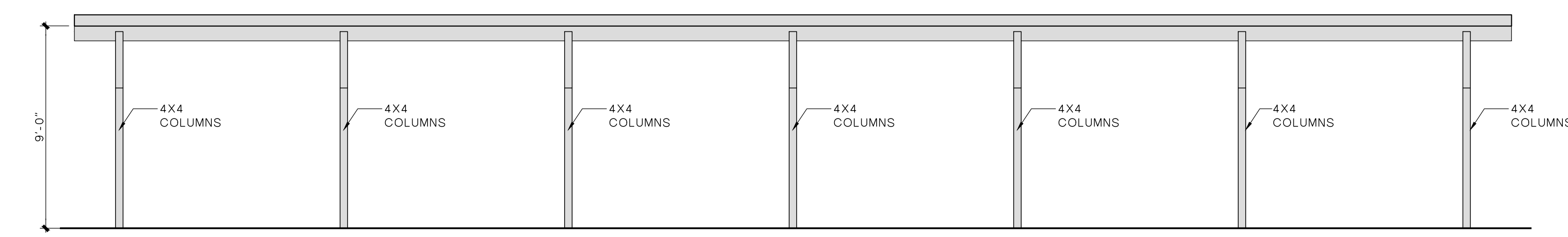
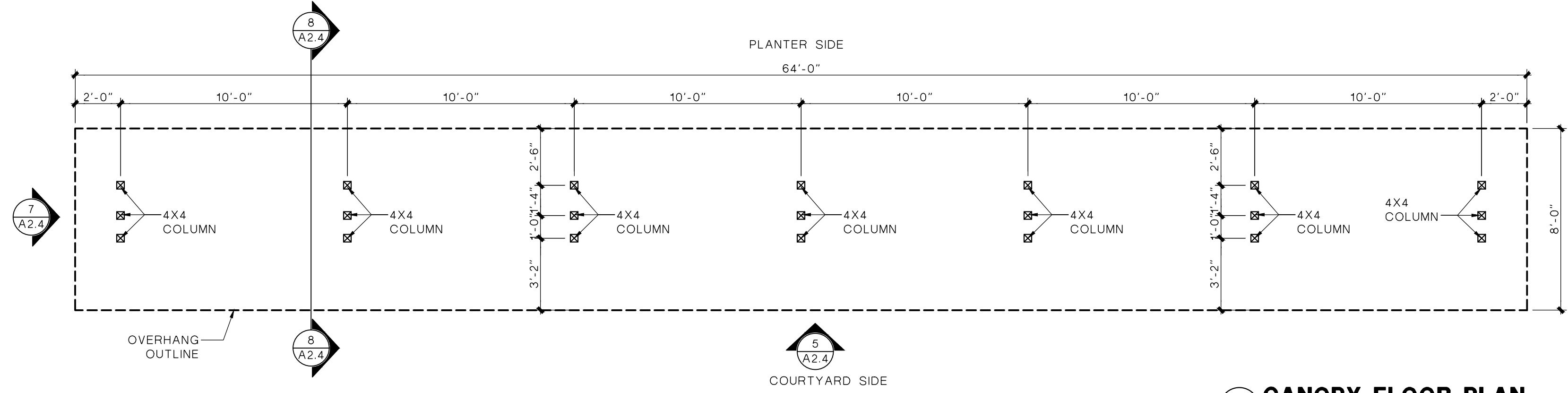
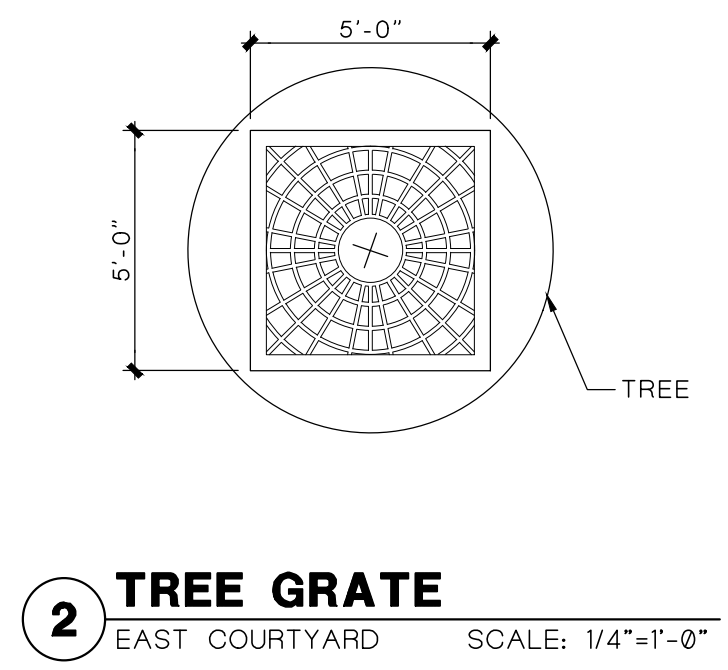
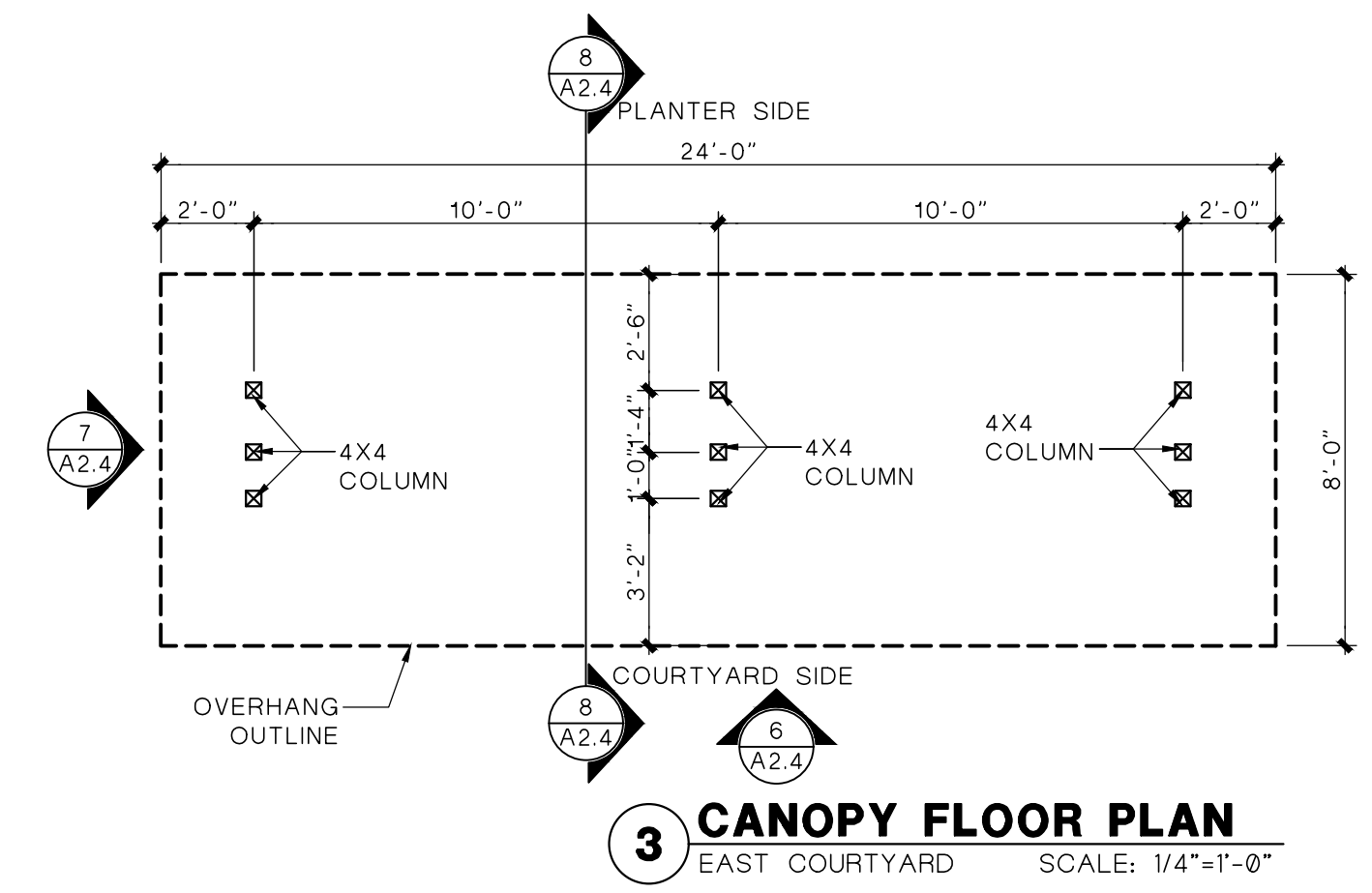

ALT. No. 3
 REMOVE 1/2" CONCRETE TOPPING OVERLAY IN ITS ENTIRETY THROUGHOUT ENTIRE WEST & EAST COURTYARD AREA. WEST-INSTALL RUBBER FLOORING. EAST-FLOAT AND ADD EXTERIOR GRADE TILE.

DOOR SCHEDULE												
No.	SIZE	DOOR			FRAME			HEAD	JAMB	LABEL	HDW. SET	REMARKS
		TYPE	MATERIAL	FINISH	MATERIAL	FINISH	TYPE					
01	EXISTING											
02	2'-3'-0"X7'-0"	C	ALUMINUM	ANODIZED	ALUMINUM	ANODIZED	VI	12/A3.2	9/A3.2		100	
03	EXISTING											
04	3'-0"X7'-0"	A	S.C. WOOD	STAIN	HOLLOW MTL.	PAINT	II	10/A3.2	11/A3.2		5.00	
05	3'-0"X7'-0"	C	ALUMINUM	ANODIZED	ALUMINUM	ANODIZED	V	12/A3.2	9/A3.2		2.00	
06	3'-0"X7'-0"	B	WOOD	STAIN	ALUMINUM	ANODIZED	IV	12/A3.2	9/A3.2		6.00	
07	3'-0"X7'-0"	A	S.C. WOOD	STAIN	HOLLOW MTL.	PAINT	II	10/A3.2	11/A3.2		3.00	
08	3'-0"X7'-0"	A	S.C. WOOD	STAIN	HOLLOW MTL.	PAINT	II	10/A3.2	11/A3.2		5.00	
09	3'-0"X7'-0"	A	S.C. WOOD	STAIN	HOLLOW MTL.	PAINT	II	10/A3.2	11/A3.2		4.00	
10	3'-0"X7'-0"	A	S.C. WOOD	STAIN	HOLLOW MTL.	PAINT	II	10/A3.2	11/A3.2		5.00	
11	2'-3'-0"X7'-0"	C	ALUMINUM	ANODIZED	ALUMINUM	ANODIZED	III	12/A3.2	9/A3.2		1.00	
12	2'-3'-0"X7'-0"	C	ALUMINUM	ANODIZED	ALUMINUM	ANODIZED	VIII	12/A3.2	9/A3.2		100	
13	4'-0"X7'-0"	D	GALV. STEEL	ANODIZED	STEEL	ANODIZED	VIII	-	-		7.00	PROVIDE PANIC HARDWARE
14	4'-0"X7'-0"	D	GALV. STEEL	ANODIZED	STEEL	ANODIZED	VIII	-	-		7.00	PROVIDE PANIC HARDWARE

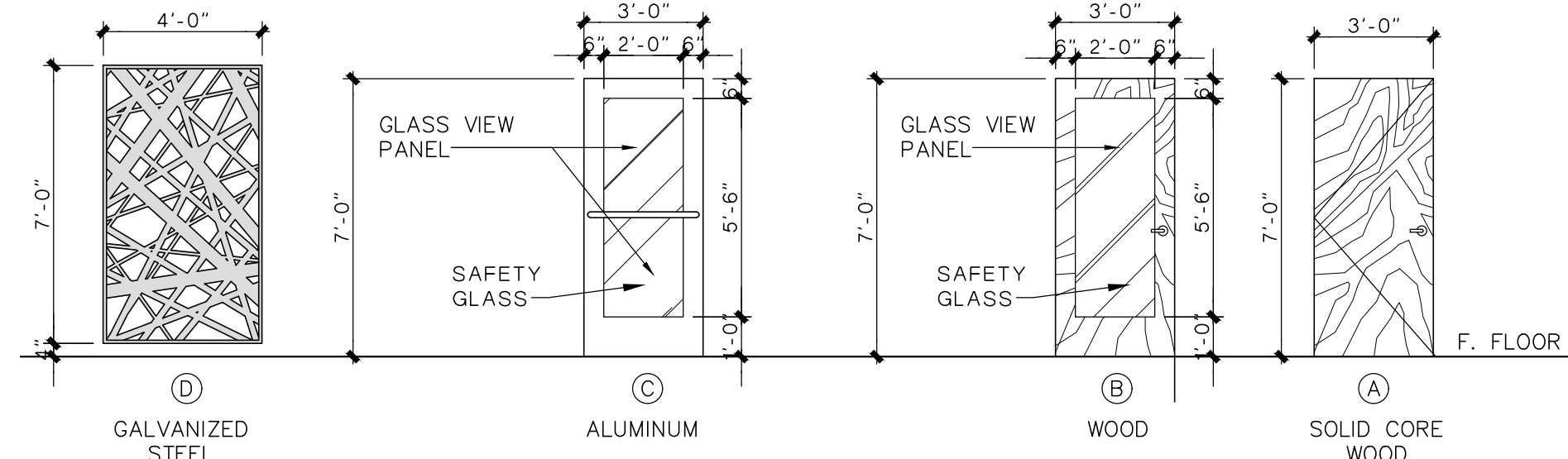

1 DOOR TYPES SCALE: 1/4"=1'-0"

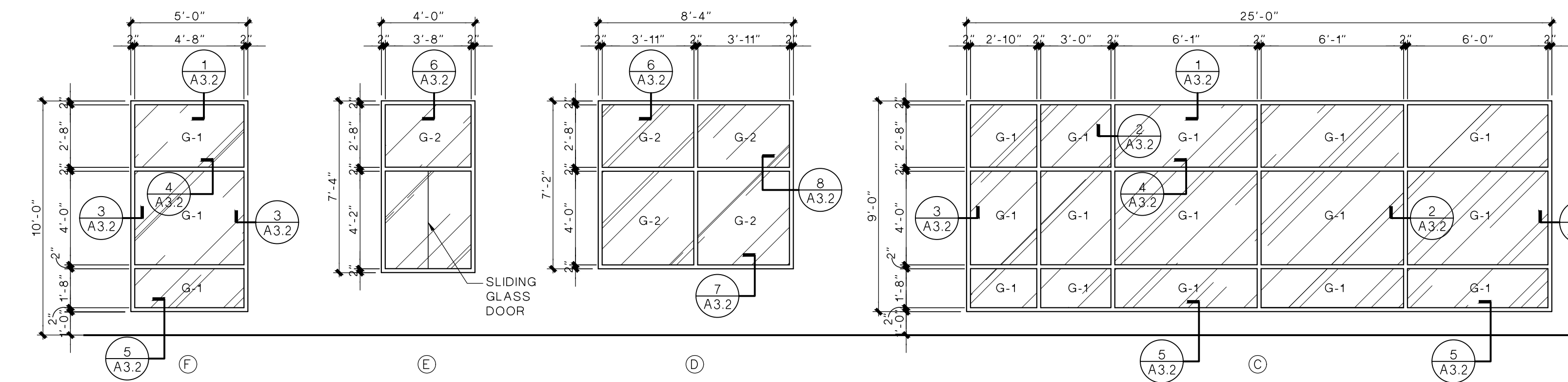

GLASS SCHEDULE	
G-1	1" INSULATED TEMPERED GLASS - ALL EXTERIOR WINDOWS
G-2	1/4" CLEAR TEMPERED GLASS - ALL INTERIOR WINDOWS
*PROVIDE WINDOW SHADES FOR ALL STORE FRONT WINDOWS	

ROOM FINISH SCHEDULE											
No.	ROOM NAME	FLOOR	BASE	WALLS				CEILING	CEILING HEIGHT	REMARKS	
				SOUTH	WEST	NORTH	EAST				
101	STAIR 1							OPEN			
102	EAST COURTYARD							OPEN			
103	VESTIBULE	CERAMIC TILE	4" VINYL BASE	PAINT	PAINT	PAINT	PAINT	LAY-IN CEILING	10'-0"		
104	CORRIDOR	CERAMIC TILE	4" VINYL BASE	PAINT	PAINT	PAINT	PAINT	LAY-IN CEILING	10'-0"		
105	ELECTRICAL/IT	PAINTED CONC.	4" VINYL BASE	PAINT	PAINT	PAINT	PAINT	EXPOSED STRUCTURE			
106	FRONT DESK/OFFICE	CERAMIC TILE	4" VINYL BASE	PAINT	PAINT	PAINT	PAINT	LAY-IN CEILING	10'-0"		
107	CORRIDOR	CERAMIC TILE	4" VINYL BASE	PAINT	PAINT	PAINT	PAINT	EXPOSED STRUCTURE			
108	SHOWER	CERAMIC TILE	CT	TILE	TILE	TILE	TILE	GYP. BD.	8'-0"		
109	SHOWER	CERAMIC TILE	CT	TILE	TILE	TILE	TILE	GYP. BD.	8'-0"		
110	MEN'S LOCKER ROOM	CERAMIC TILE	CT	TILE	TILE	TILE	TILE	LAY-IN CEILING	9'-0"		
111	WOMEN'S LOCKER ROOM	CERAMIC TILE	CT	TILE	TILE	TILE	TILE	LAY-IN CEILING	9'-0"		
112	SHOWER	CERAMIC TILE	CT	TILE	TILE	TILE	TILE	GYP. BD.	8'-0"		
113	SHOWER	CERAMIC TILE	CT	TILE	TILE	TILE	TILE	GYP. BD.	8'-0"		
114	STORAGE	PAINTED CONC.	4" VINYL BASE	PAINT	PAINT	PAINT	PAINT	EXPOSED STRUCTURE			
115	JANITOR	PAINTED CONC.	4" VINYL BASE	PAINT	PAINT	PAINT	PAINT	EXPOSED STRUCTURE			
116	DRINKING FOUNTAIN	RUBBER FLOORING	4" VINYL BASE	PAINT	PAINT	PAINT	PAINT	EXPOSED STRUCTURE			
117	WEIGHT MACHINES	RUBBER FLOORING	4" VINYL BASE	PAINT	PAINT	PAINT	PAINT	EXPOSED STRUCTURE			
118	VESTIBULE	RUBBER FLOORING	4" VINYL BASE					EXPOSED STRUCTURE			
119	WEST COURTYARD							OPEN			
120	MECHANICAL ROOM										
121	STAIR 2										



2 WINDOW TYPES SCALE: 1/4"=1'-0"

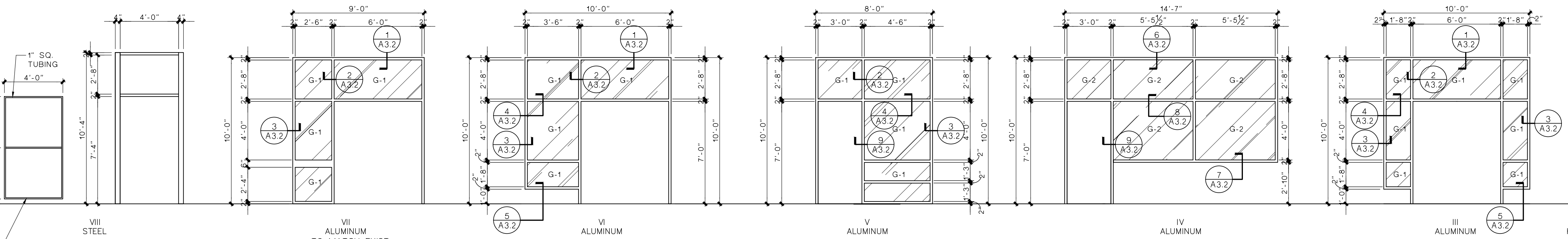

3 FRAME TYPES SCALE: 1/4"=1'-0"

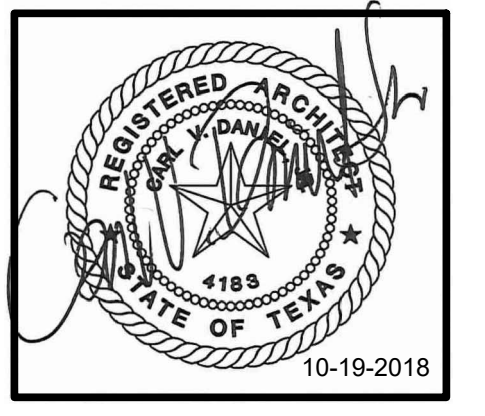

EMPLOYEE FITNESS & WELLNESS CENTER
500 E SAN ANTONIO ST. EL PASO, TEXAS

ISSUED FOR CONSTRUCTION

NO.	DATE:	REVISION:

DATE: OCTOBER 17 - 2018

SHEET:
A3.1
SCHEDULES

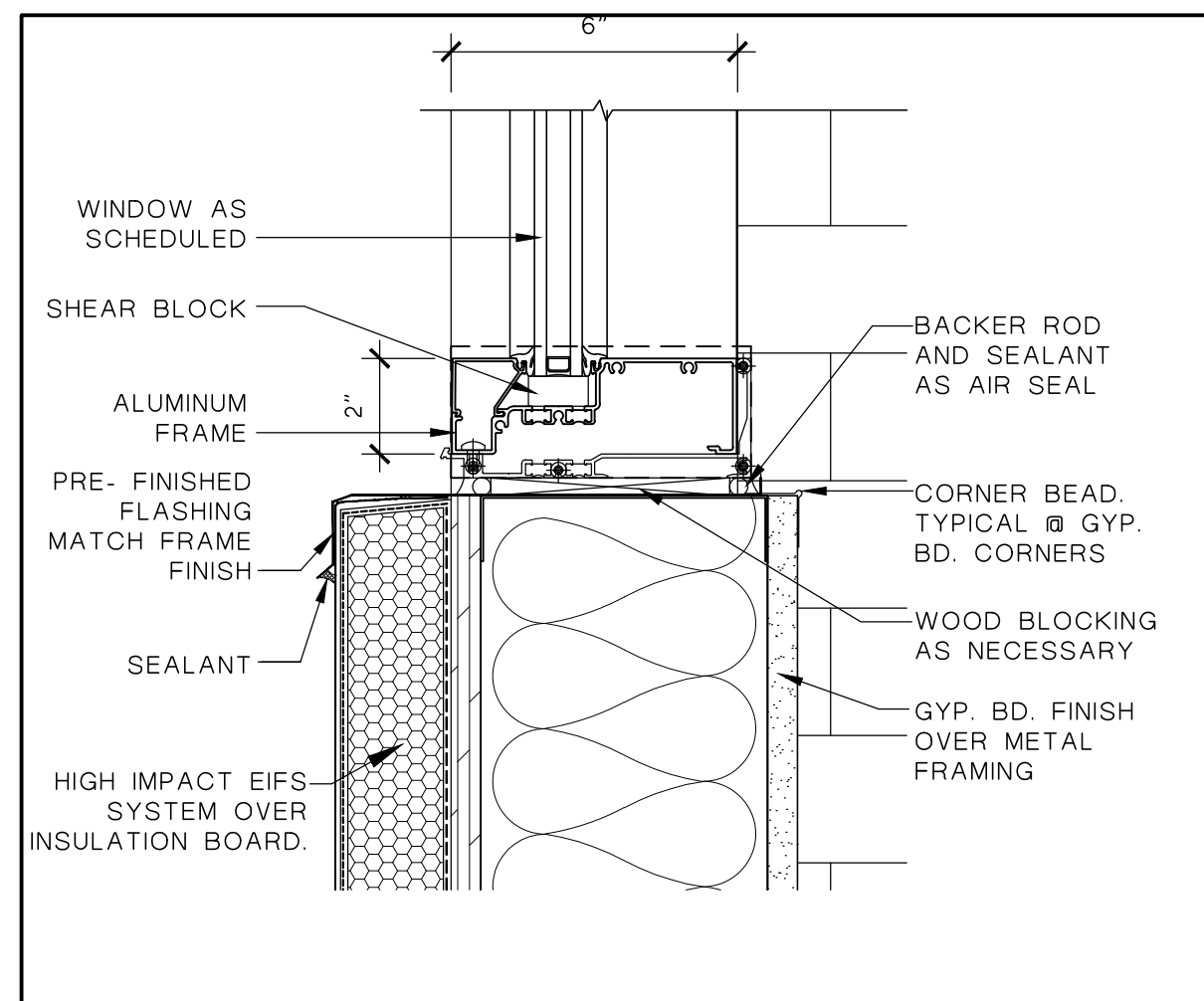
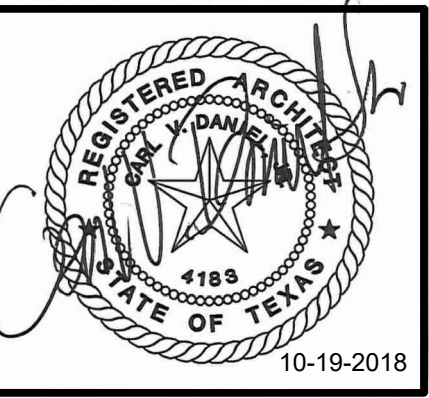

WINDOW SILL DETAIL
 SCALE: 3" = 1'-0"

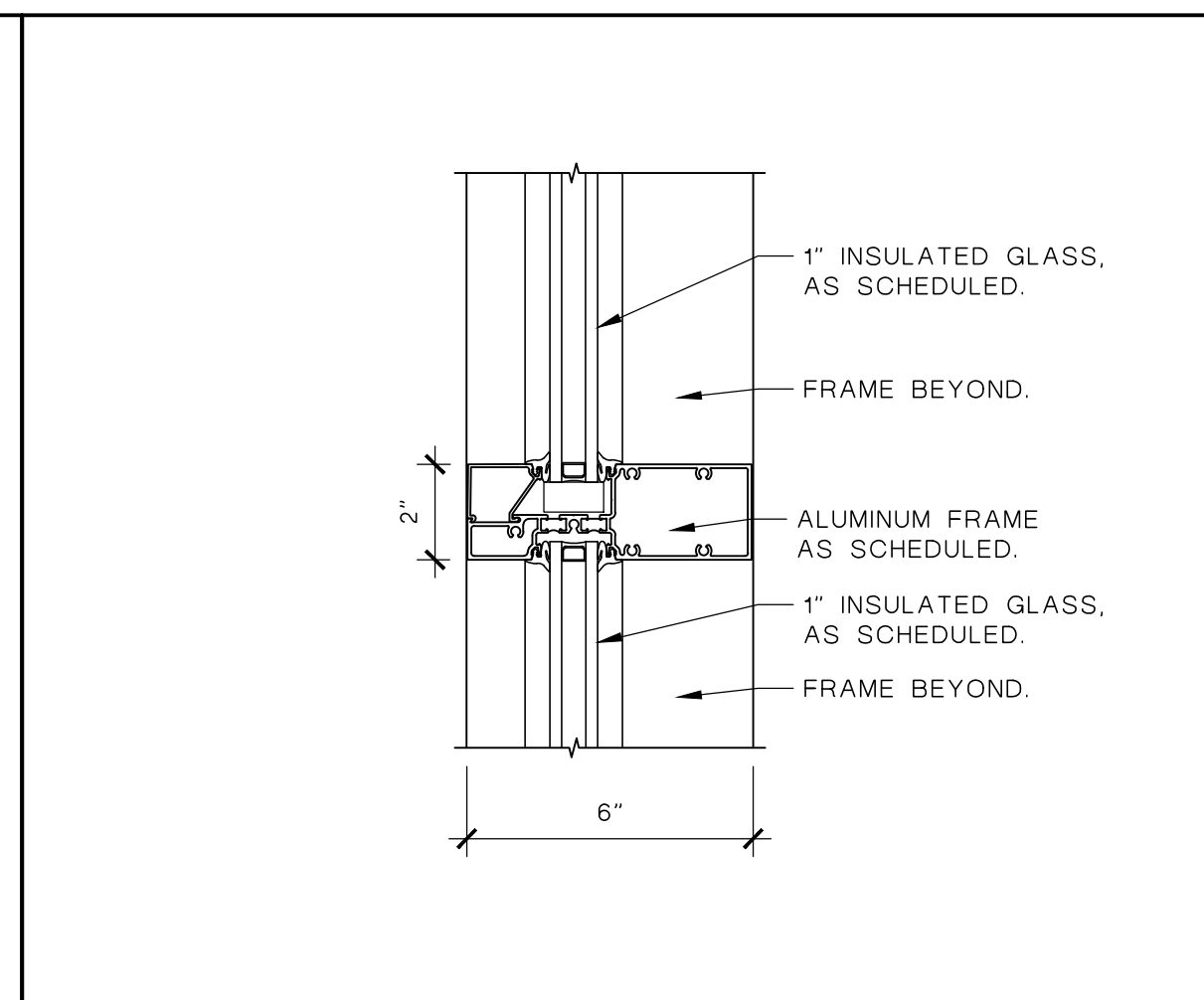

WINDOW MULLION DETAIL
 SCALE: 3" = 1'-0"

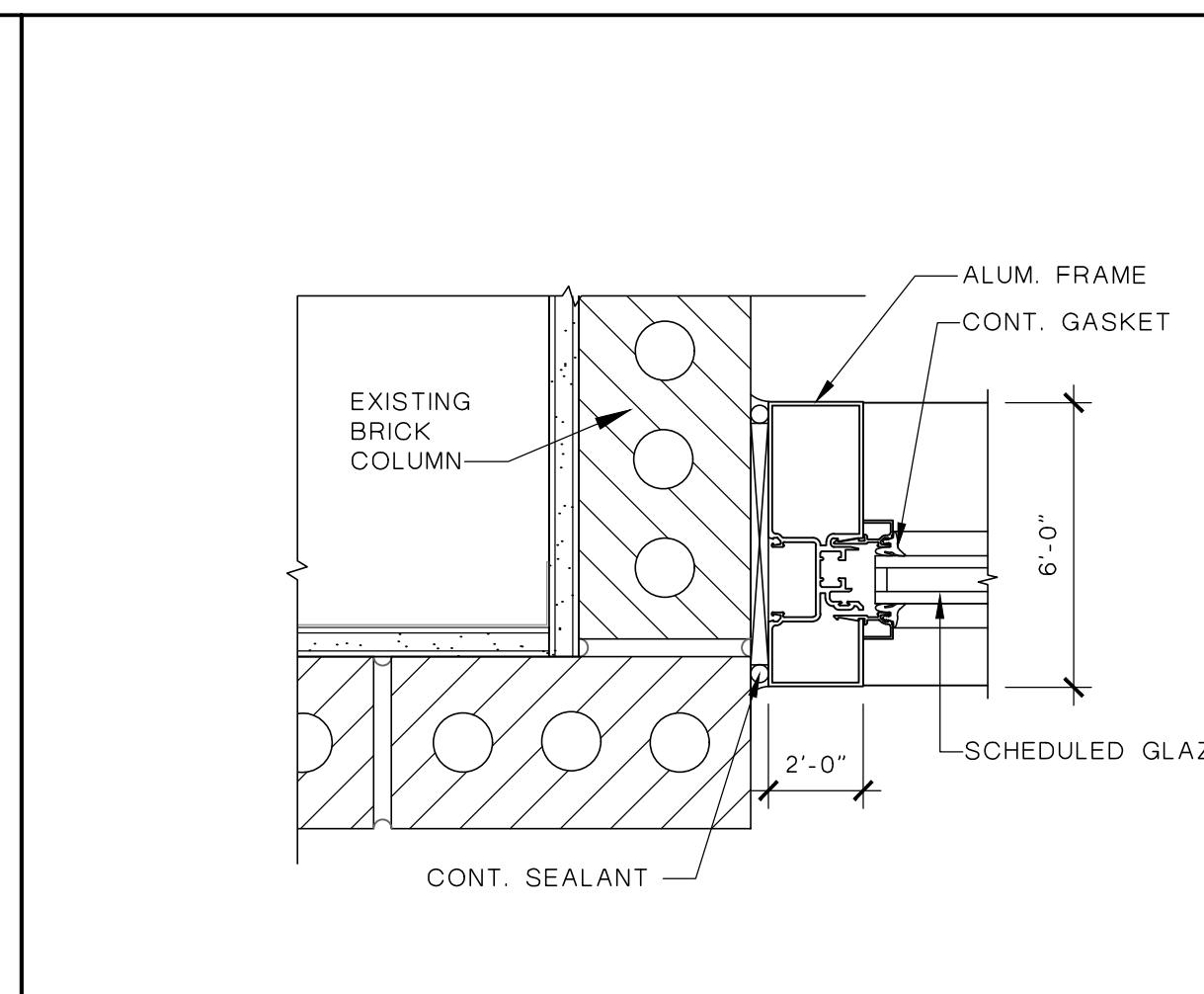

WINDOW JAMB DETAIL
 SCALE: 3" = 1'-0"

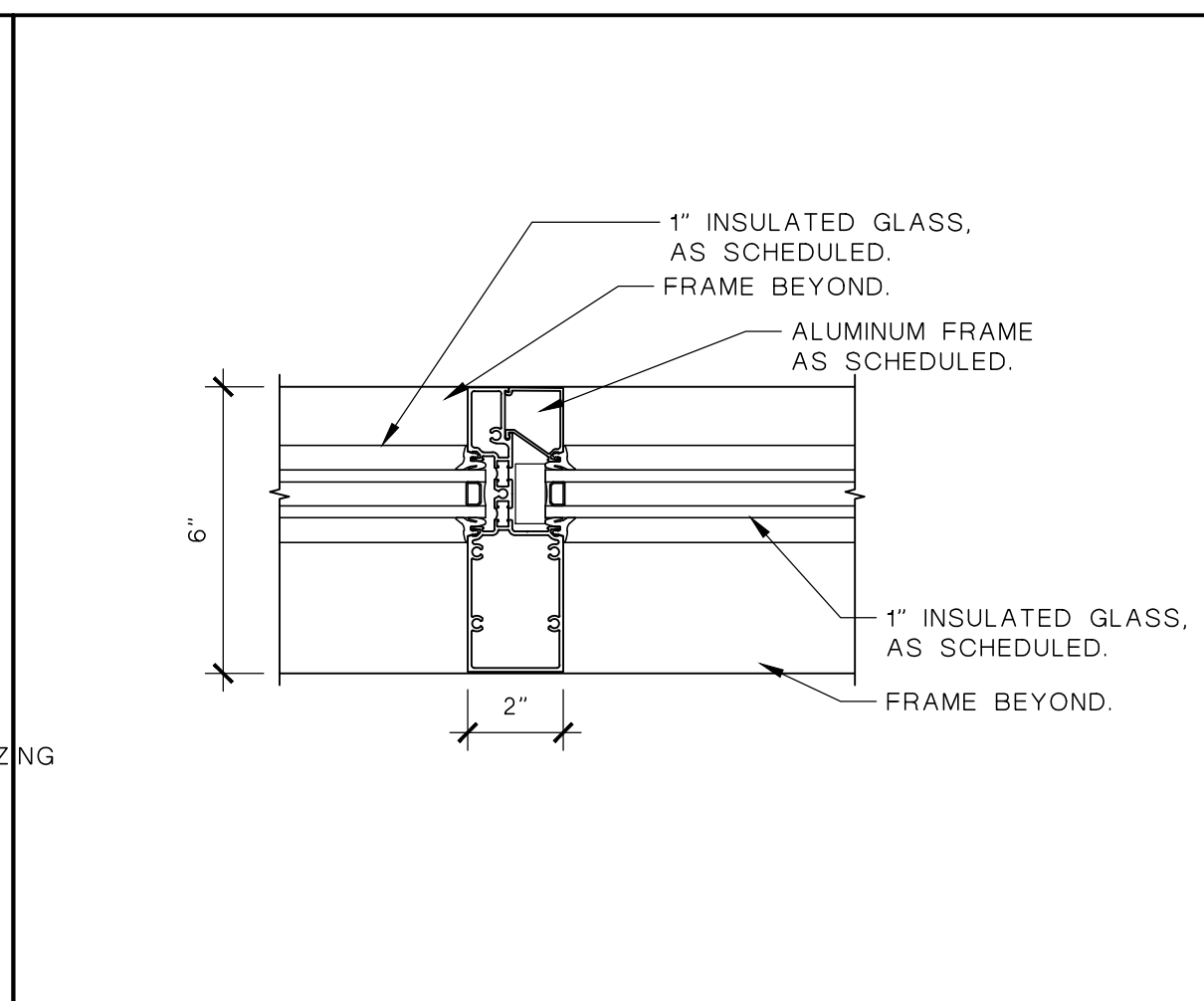

WINDOW MULLION DETAIL
 SCALE: 3" = 1'-0"

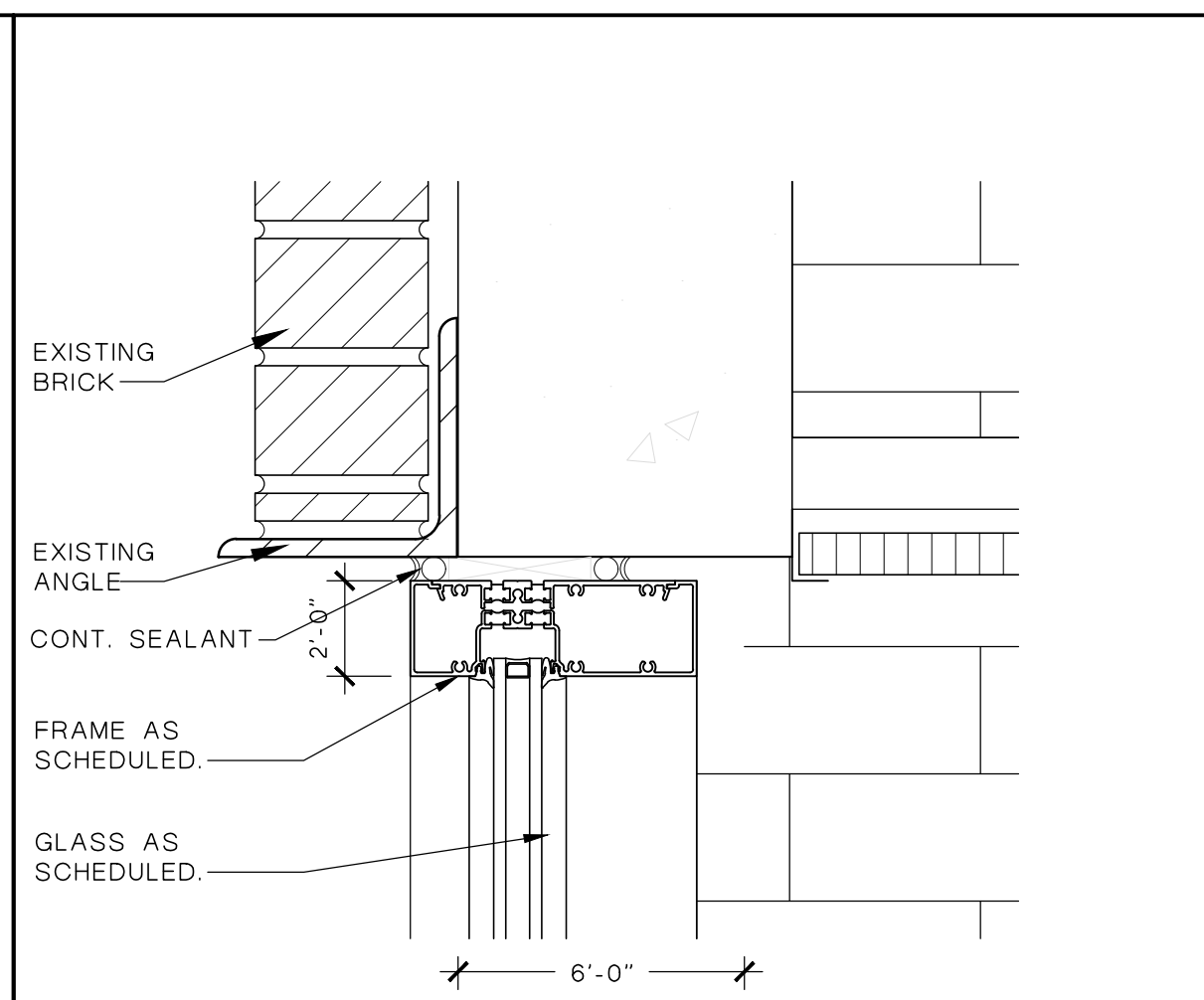

WINDOW HEAD DETAIL
 SCALE: 3" = 1'-0"

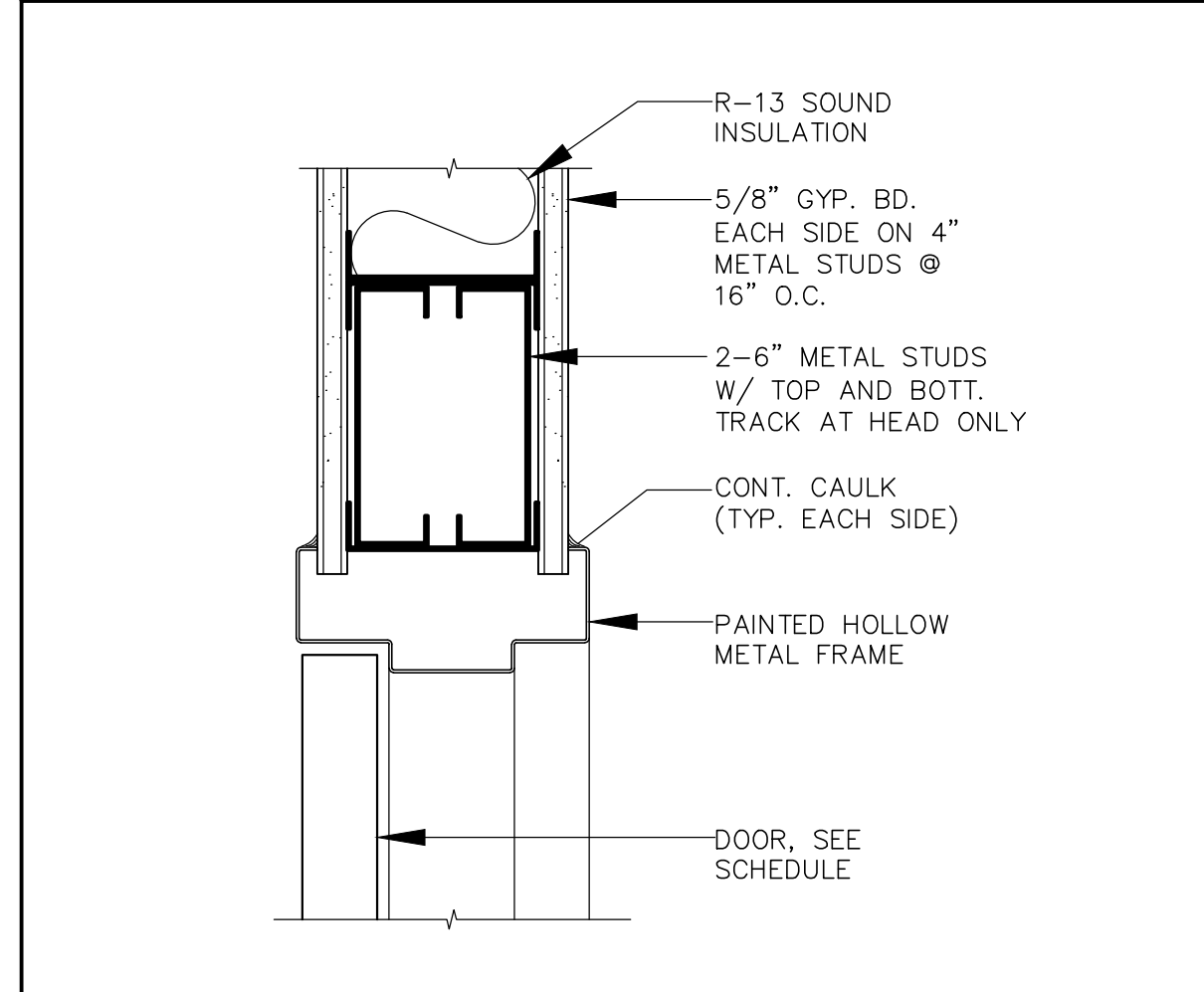

DOOR HEAD DETAIL
 SCALE: 3" = 1'-0"

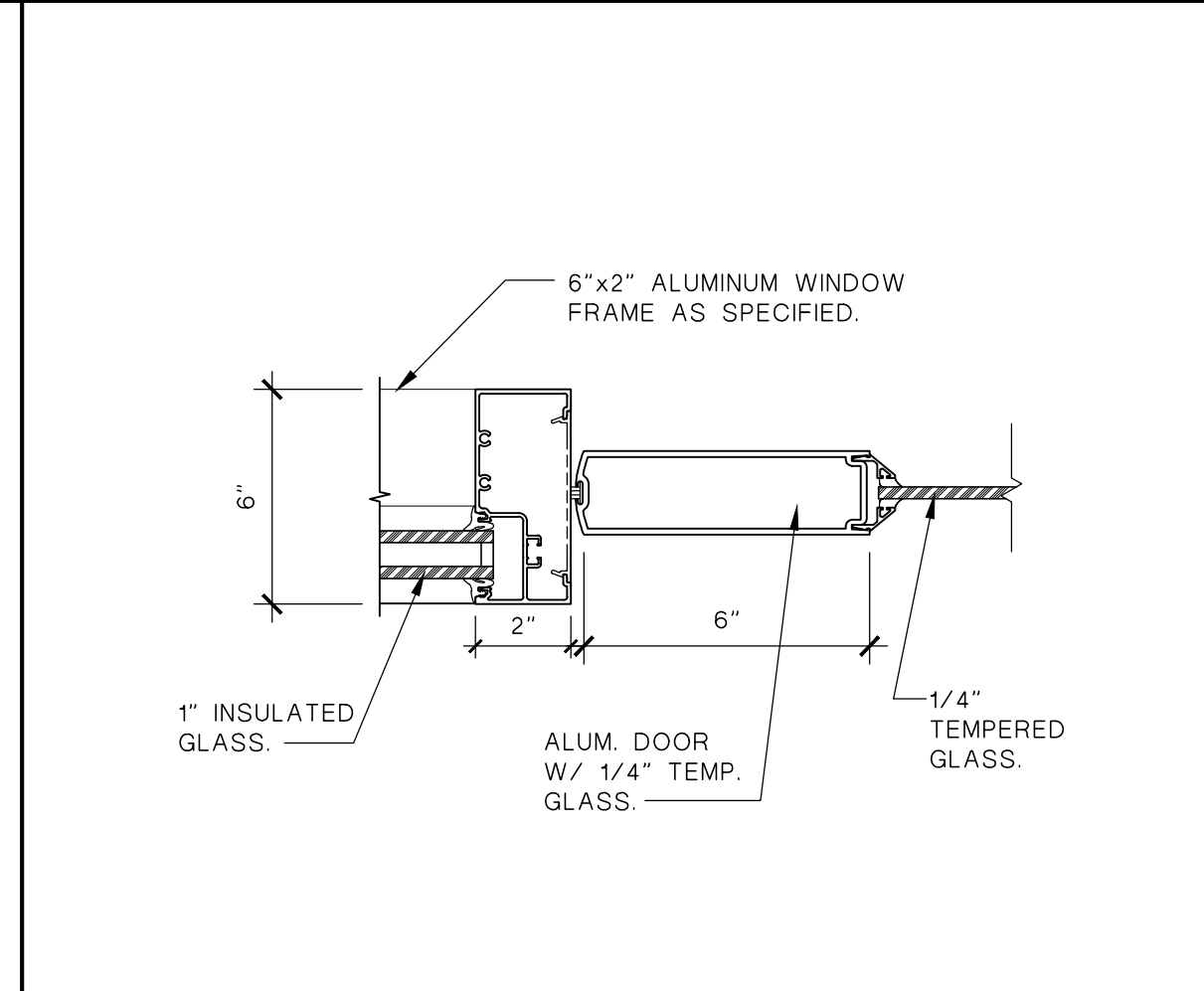

DOOR JAMB DETAIL
 SCALE: 3" = 1'-0"

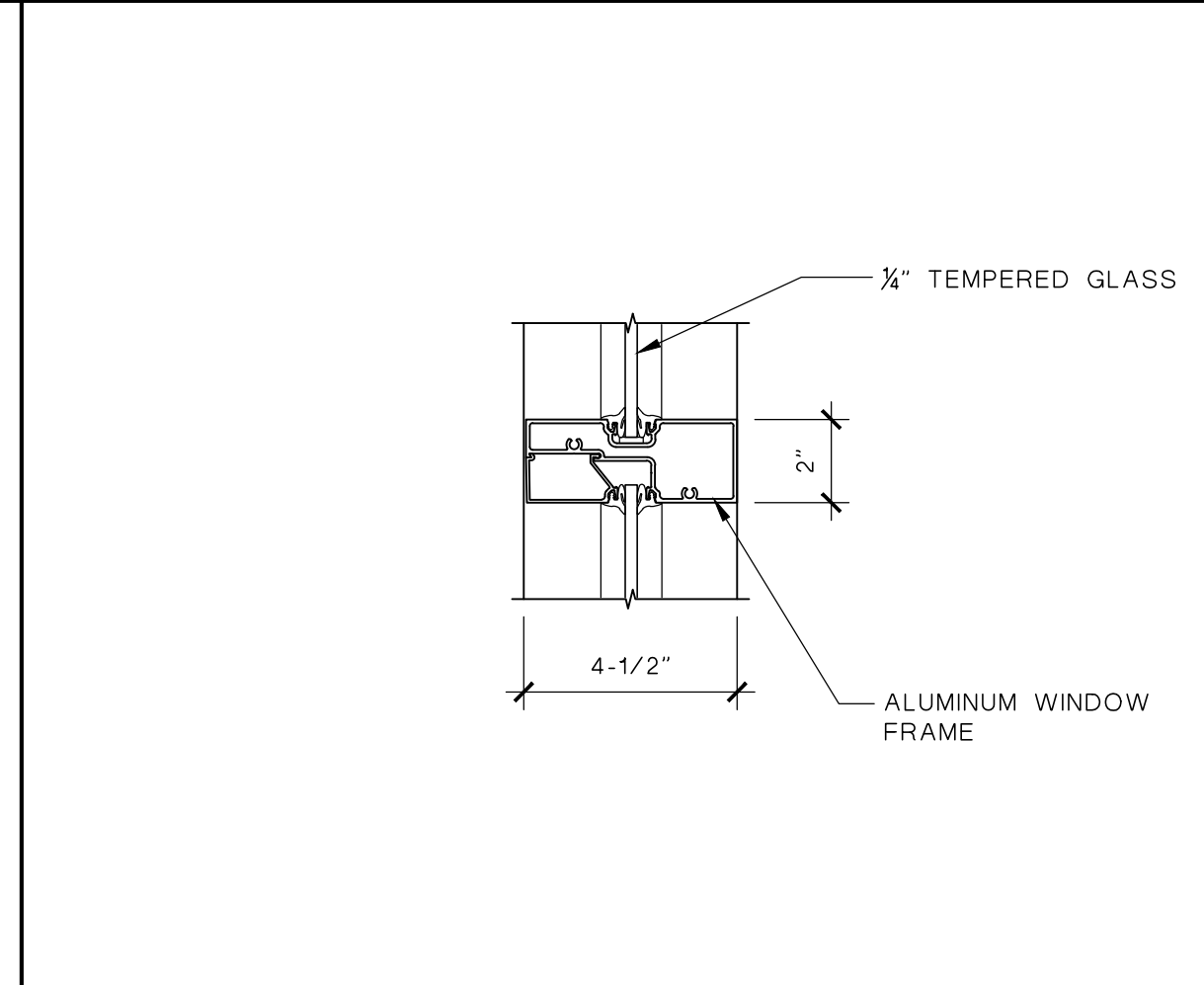

WINDOW MULLION DETAIL
 SCALE: 3" = 1'-0"

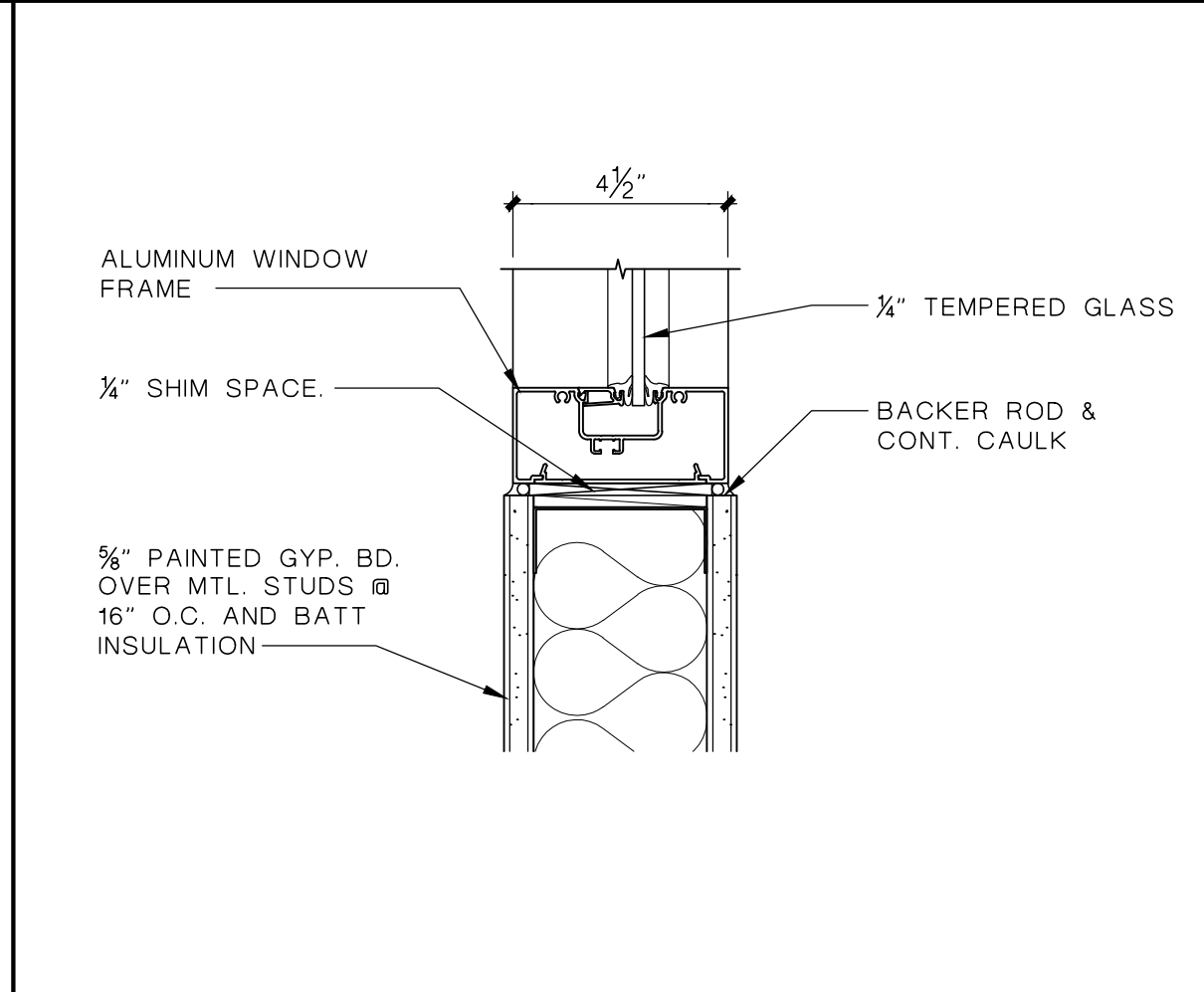

WINDOW SILL DETAIL
 SCALE: 3" = 1'-0"

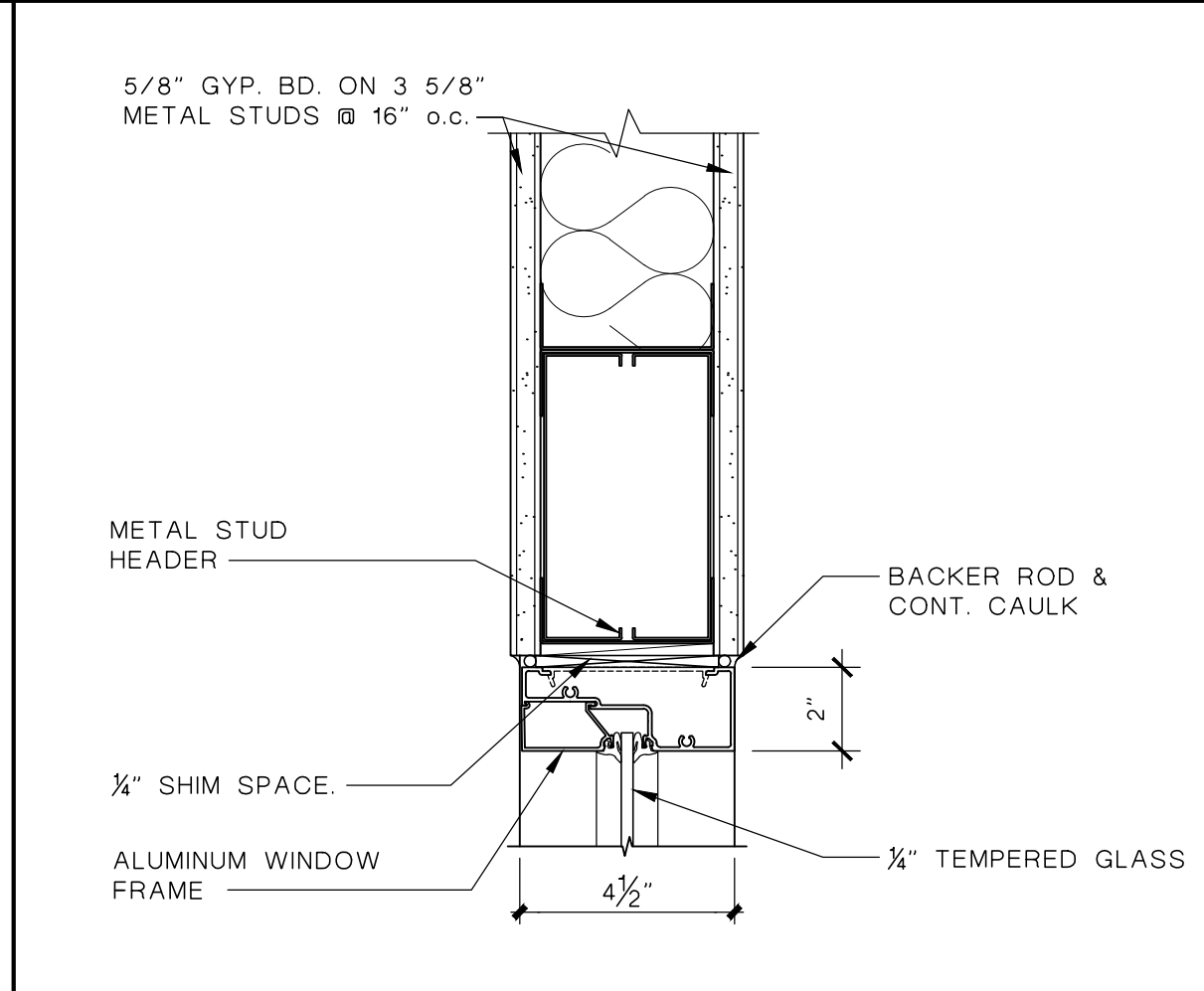

WINDOW HEAD DETAIL
 SCALE: 3" = 1'-0"



STORE FRONT DOOR HEAD DTL
 SCALE: 3" = 1'-0"

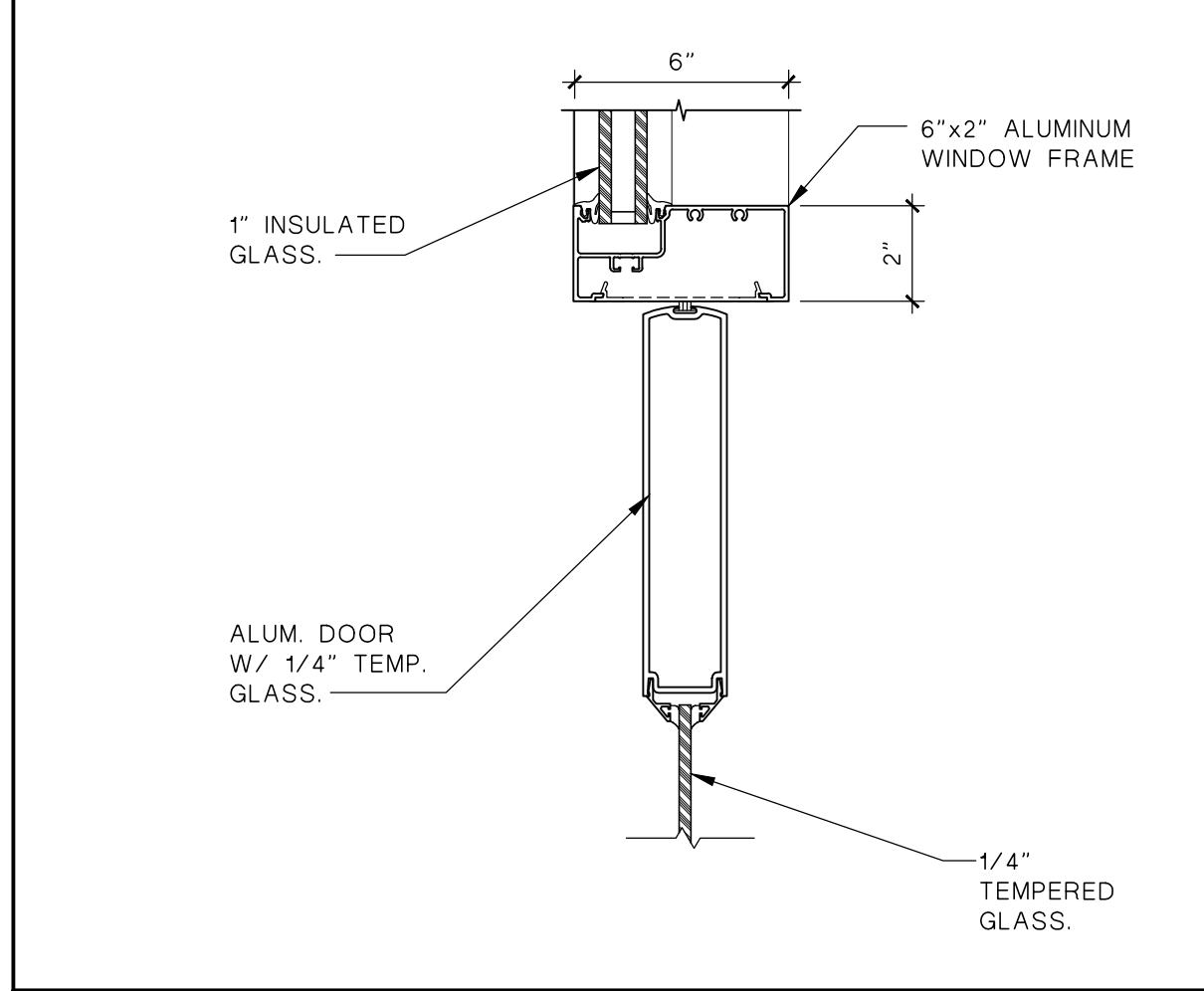

DOOR JAMB DETAIL
 SCALE: 3" = 1'-0"

EMPLOYEE FITNESS & WELLNESS CENTER
 500 E SAN ANTONIO ST. EL PASO, TEXAS

ISSUED FOR CONSTRUCTION

NO.	DATE:	REVISION:

DATE: OCTOBER 17 - 2018

SHEET:
A3.2
 DETAILS

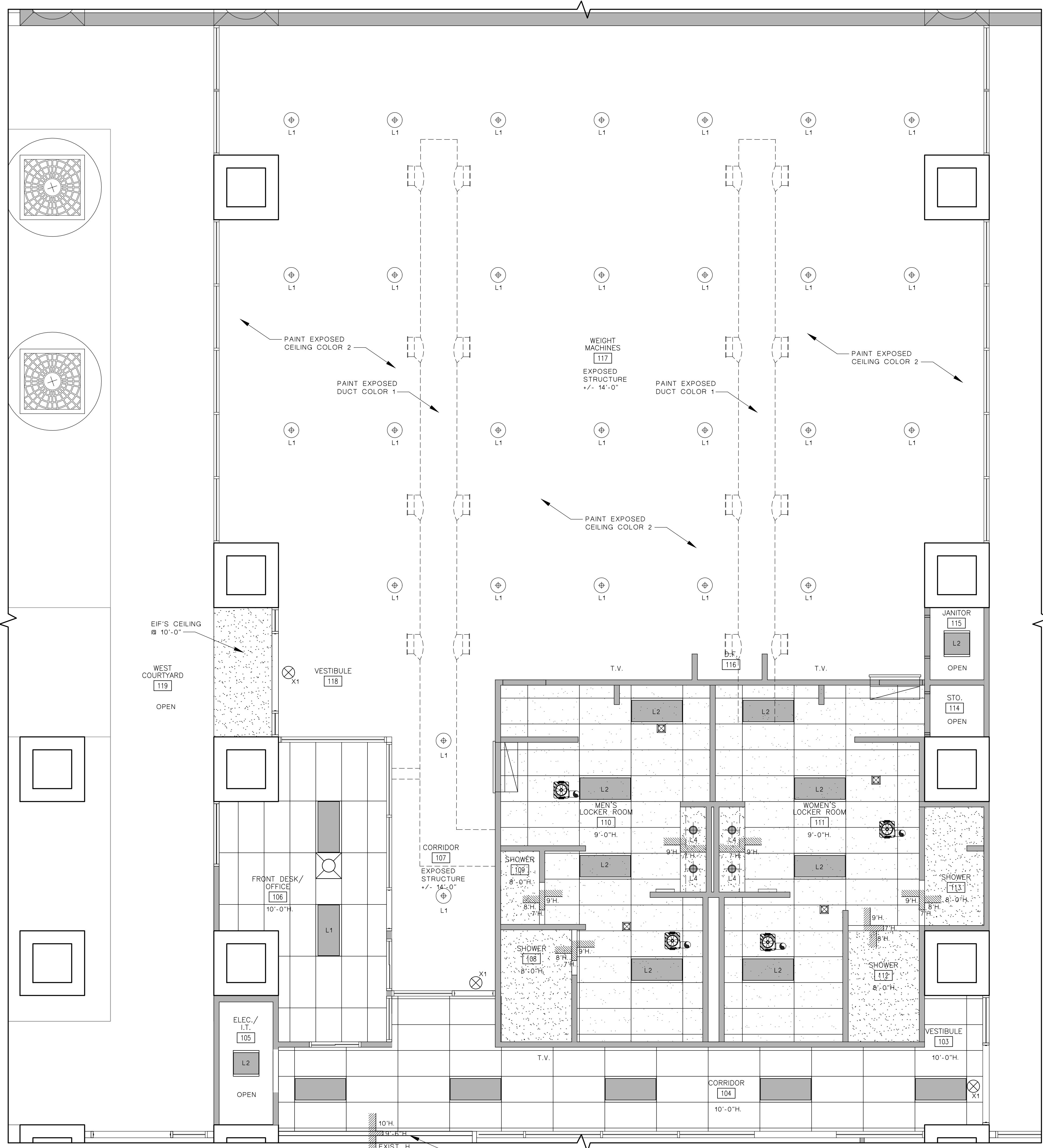

1 REFLECTIVE CEILING PLAN
GYM 5,125 SQ. FT. SCALE: 1/4"=1'-0" NORTH

LIGHTING FIXTURE SCHEDULE

L1 PENDANT LIGHTING FIXTURE

L2 2X4 LED LIGHT FIXTURE

L3 2X2 LED RECESSED LIGHT FIXTURE

L4 LED 6" RECESSED CAN LIGHT

X1 WALL MOUNT EXIT SIGN

2'X4' CEILING GRID W/ ACOUSTICAL CEILING TILES.

2'X4' CEILING GRID W/ VINYL FACED CEILING TILES.

- GENERAL NOTES**
- ARCHITECTURAL REFLECTED CEILING PLANS (RCP) SHALL BE USED TO LOCATE LIGHT FIXTURES, DIFFUSERS AND OTHER CEILING MOUNTED EQUIPMENT. ELECTRICAL LIGHTING PLANS SHALL BE USED FOR CIRCUITING AND POWER REQUIREMENTS. MECHANICAL DUCTWORK PLANS SHALL BE USED FOR GENERAL DIFFUSER LOCATIONS. NOTIFY THE ARCHITECT OF DISCREPANCIES BETWEEN THE RCP, ELECTRICAL LIGHTING PLANS AND MECHANICAL DUCTWORK PLANS PRIOR TO COMMENCEMENT OF WORK.
 - ACOUSTICAL CEILING TILES SHALL BE CENTERED WITHIN ROOM IN BOTH DIRECTIONS, UNO. ACOUSTICAL CEILING TILES SHALL BE CENTERED WITHIN CORRIDORS, UNO.
 - MINIMUM SIZE ACOUSTICAL TILE AT WALL SHALL BE 6 INCHES. ADJUST TILES ACCORDING SO AS TO CENTER IN SPACE OR CORRIDOR.
 - IN ACOUSTICAL PANEL CEILINGS (LAY-IN CEILINGS), ALL CEILING MOUNTED DEVICES SHALL BE CENTERED IN THE CEILING PANEL, UNLESS OTHERWISE DIRECTED.
 - IN GYPSUM BOARD CEILINGS OR OTHER MONOLITHIC CEILINGS, ALL CEILING MOUNTED DEVICES SHALL BE INSTALLED NEAT AND ORDERLY, FORMING AN ALIGNMENT WITH LIGHT FIXTURES. LIGHT FIXTURES TO BE CENTERED IN SPACE UNO.
 - FIRE SPRINKLER PLANS ARE FOR GENERAL LOCATION ONLY. CENTER SPRINKLER HEADS IN NEAREST ACOUSTICAL PANEL, OR IN ALIGNMENT WITH NEAREST ROW OF LIGHT FIXTURE. CONSULT WITH ARCHITECT FOR CLARIFICATION AS REQUIRED.
 - FIRE SPRINKLERS, SMOKE DETECTORS AND OTHER CEILING MOUNTED FIRE PROTECTIONS SYSTEM LOCATIONS SHOWN ARE ONLY THOSE OF SPECIFIC CONCERN OF THE ARCHITECT. PROVIDE COMPLETE CODE COMPLIANT FIRE PROTECTION SYSTEM FOR ALL AREAS WITHIN PROJECT LIMITS. REFER TO ELECTRICAL DRAWINGS FOR ADDITIONAL STROBE AND SMOKE DETECTOR LOCATIONS. REFER TO FIRE PROTECTION DRAWINGS FOR SCOPE OF SPRINKLER SYSTEM AND FIRE PROTECTION SYSTEM DESIGN.
 - SPRINKLER HEADS LOCATED IN GYPSUM BOARD CEILING AREAS SHALL BE CONCEALED. CONCEALED SPRINKLER HEAD CAPS SHALL BE PAINTED TO MATCH SCHEDULED CEILING.
 - REFER TO ELECTRICAL DRAWINGS FOR EXTERIOR LIGHTING AND FOR LIGHTING IN AREAS WITHOUT FINISHED CEILINGS, INCLUDING, BUT NOT LIMITED TO STAIRS, MECHANICAL ROOMS, IT AND EQUIPMENT ROOMS, CENTRAL PLANTS AND SHELL SPACE.
 - LIGHT FIXTURES IN GYPSUM BOARD CEILING TO BE CENTERED BETWEEN ALL WALLS OF A ROOM, UNO.

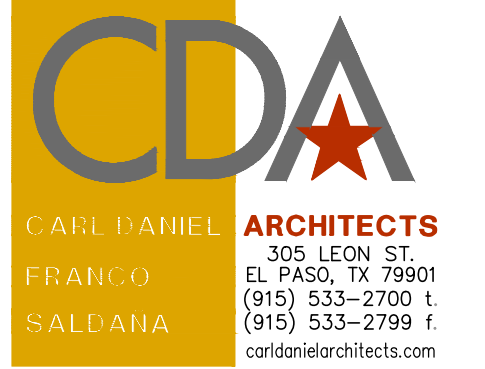
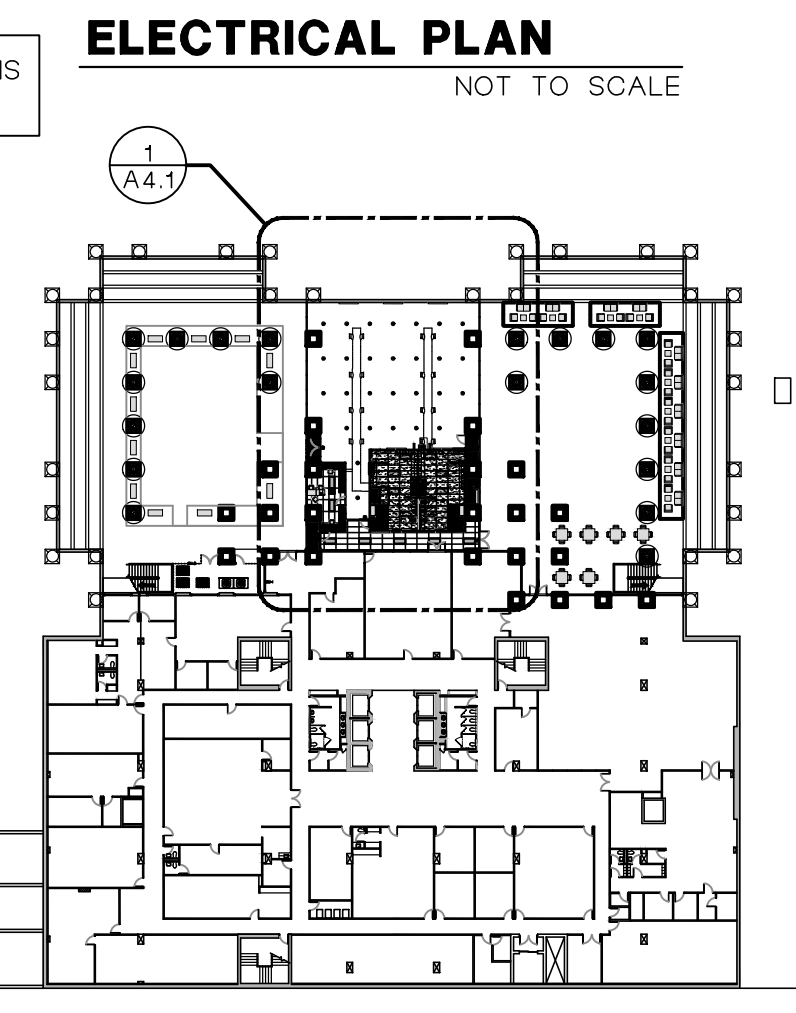
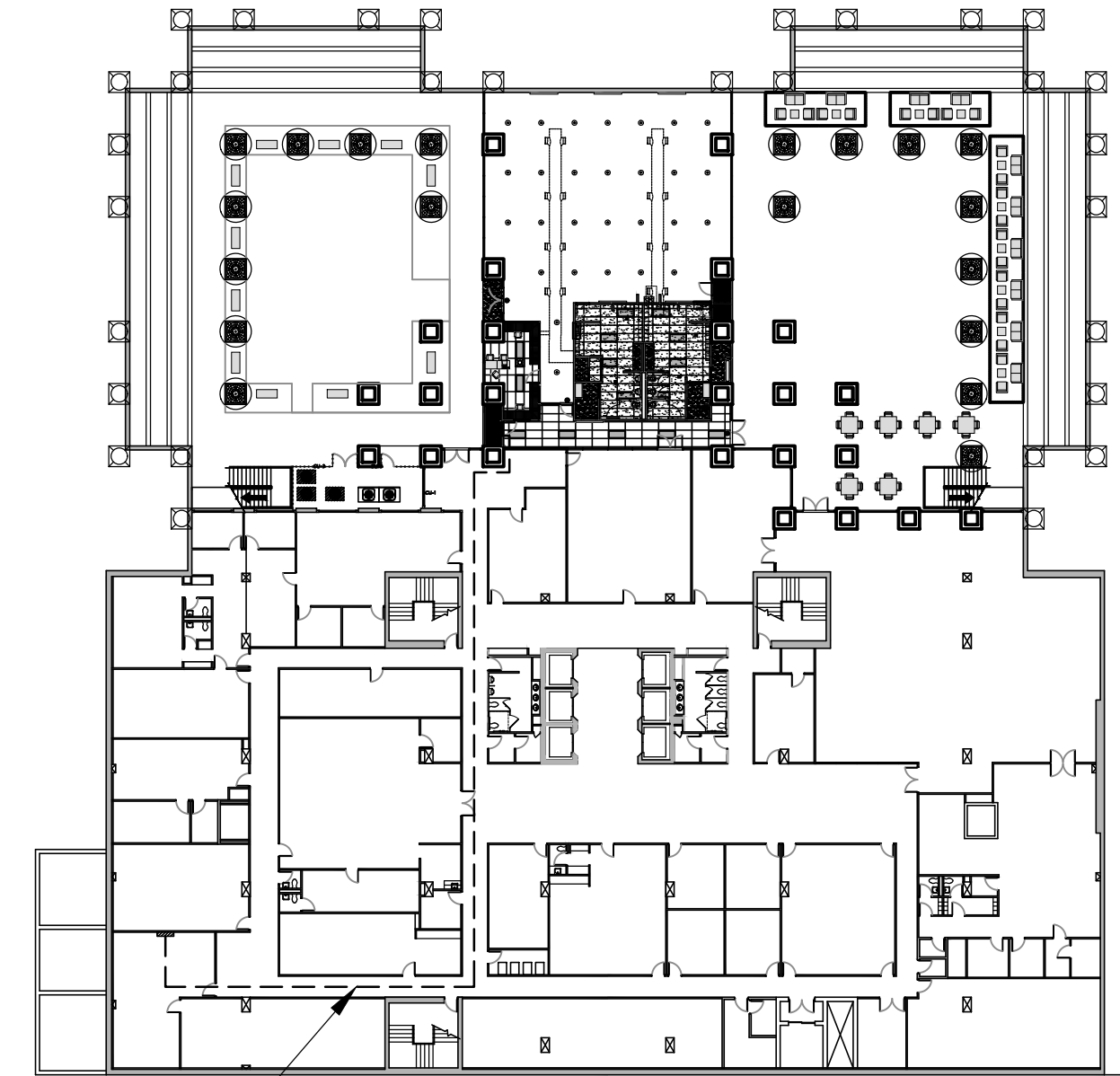

EMPLOYEE FITNESS & WELLNESS CENTER
500 E SAN ANTONIO ST. EL PASO, TEXAS

ISSUED FOR CONSTRUCTION

NO.	DATE:	REVISION:

DATE: OCTOBER 17 - 2018

SHEET:
A4.1
REFLECTIVE CEILING

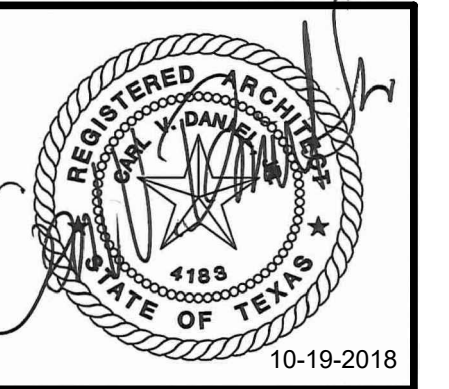

EMPLOYEE FITNESS & WELLNESS CENTER
 500 E SAN ANTONIO ST. EL PASO, TEXAS

ISSUED FOR CONSTRUCTION

NO.	DATE	REVISION:

DATE: OCTOBER 17 - 2018

SHEET:
A4.2
 FLOORING PLAN

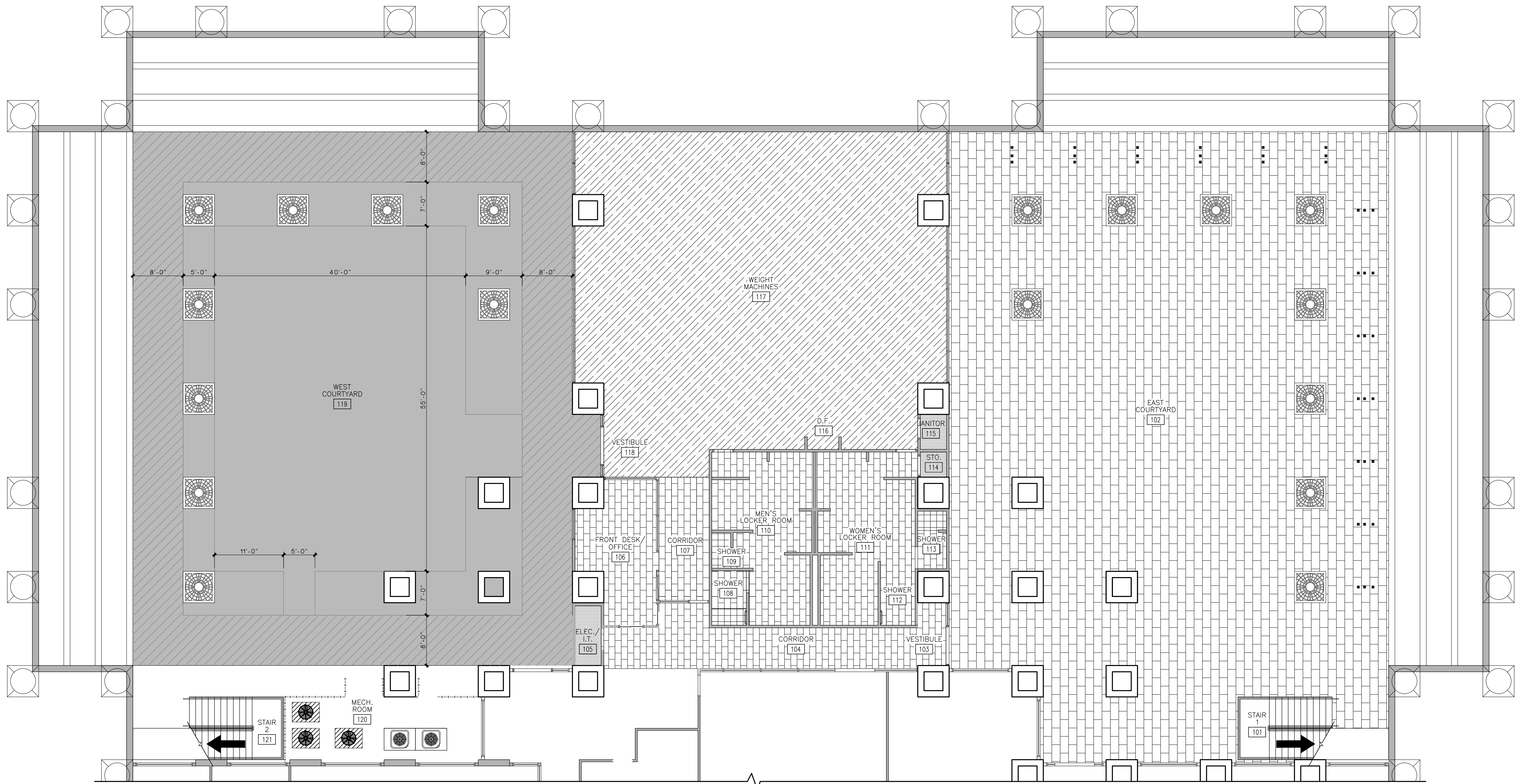

1 LOWER LEVEL FLOORING PLAN
 SCALE: 1/8"=1'-0"

LEGEND	
	RUBBER FLOORING
	RUBBER FLOORING COLOR 1 SELECTED BY OWNER
	RUBBER FLOORING COLOR 2 SELECTED BY OWNER
	SEALED CONCRETE
	12"X24" CERAMIC TILE
	12"X12" CERAMIC TILE

ALT. No. 3
 REMOVE 1/2" CONCRETE TOPPING OVERLAY IN ITS ENTIRETY THROUGHOUT ENTIRE WEST & EAST COURTYARD AREA. WEST-INSTALL RUBBER FLOORING. EAST-FLOAT AND ADD EXTERIOR GRADE TILE.

1
 A4.2

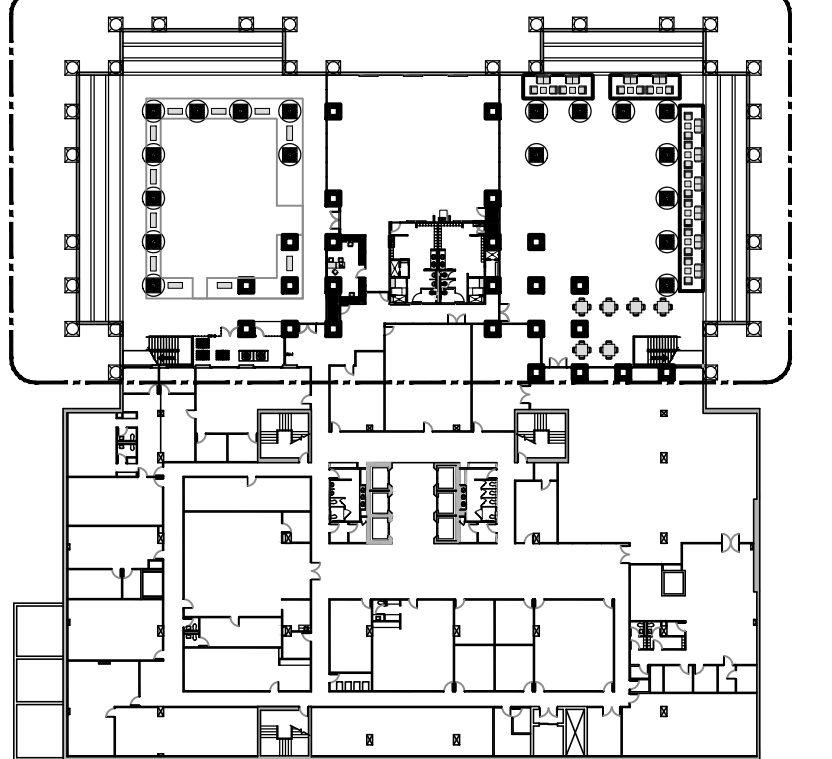

KEY PLAN
 NOT TO SCALE

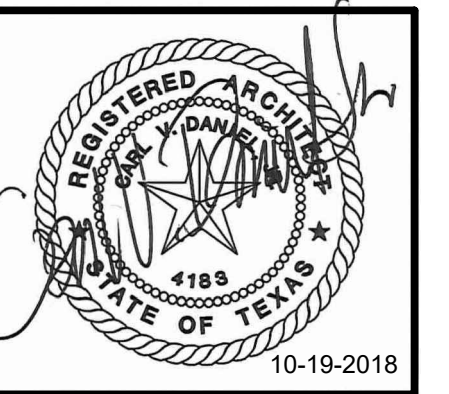

EMPLOYEE FITNESS & WELLNESS CENTER
 500 E SAN ANTONIO ST. EL PASO, TEXAS

ISSUED FOR CONSTRUCTION

NO.	DATE	REVISION

DATE: OCTOBER 17 - 2018

SHEET:
A4.3
 EQUIPMENT PLAN

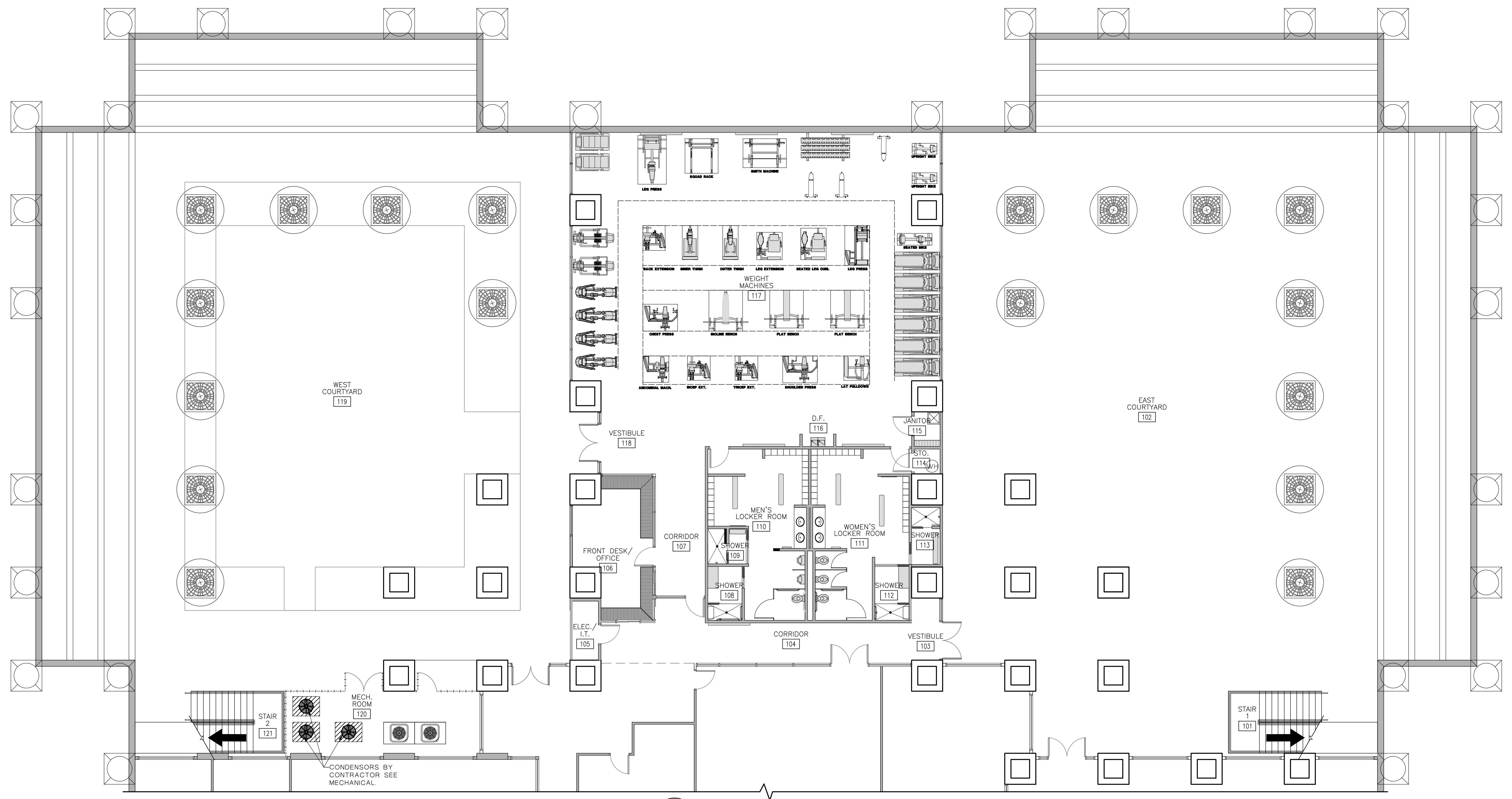

1 LOWER LEVEL EQUIPMENT PLAN (REFERENCE ONLY)
 SCALE: 1/8"=1'-0"
 NORTH
 ALL EQUIPMENT IS SUPPLIED AND INSTALLED BY OWNER.

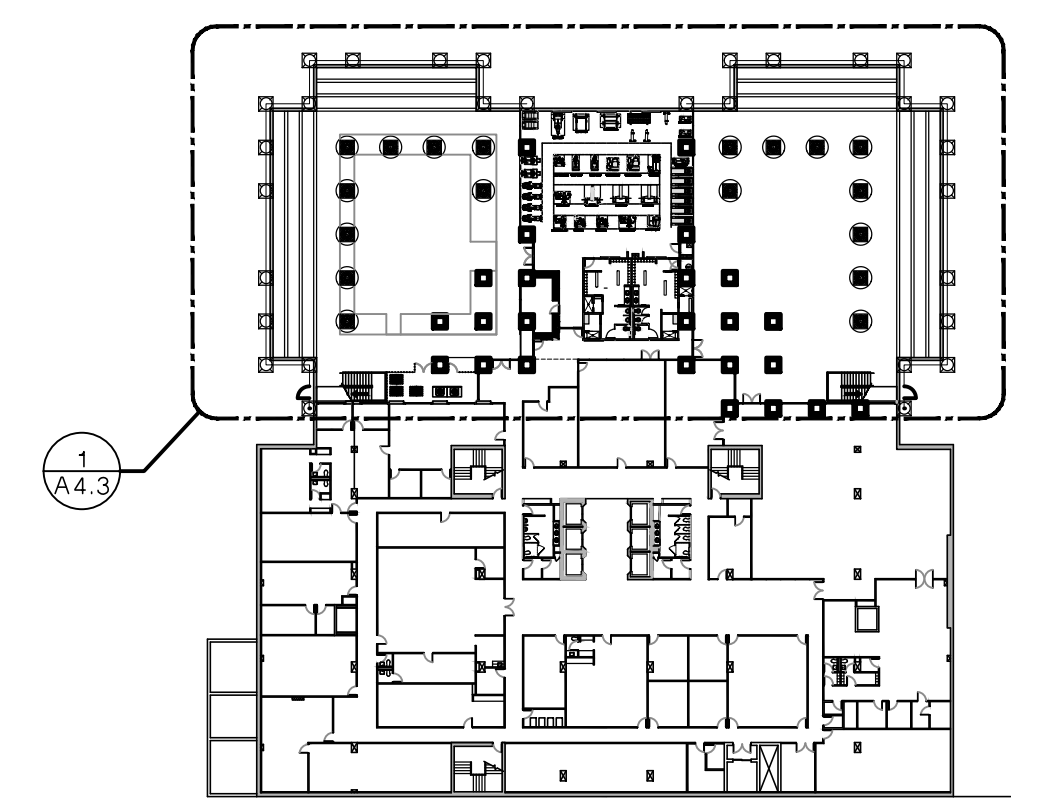

KEY PLAN
 NOT TO SCALE
 NORTH

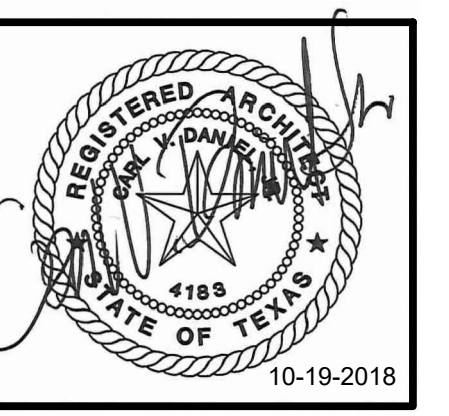

EMPLOYEE FITNESS & WELLNESS CENTER
 500 E SAN ANTONIO ST. EL PASO, TEXAS

ISSUED FOR CONSTRUCTION

NO.	DATE	REVISION:

DATE: OCTOBER 17 - 2018

SHEET:
A4.3.1
 FURNITURE PLAN

2016-25 EMPLOYEE FITNESS & WELLNESS CENTER - CONSTRUCTION DOCUMENTS

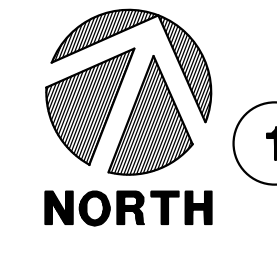
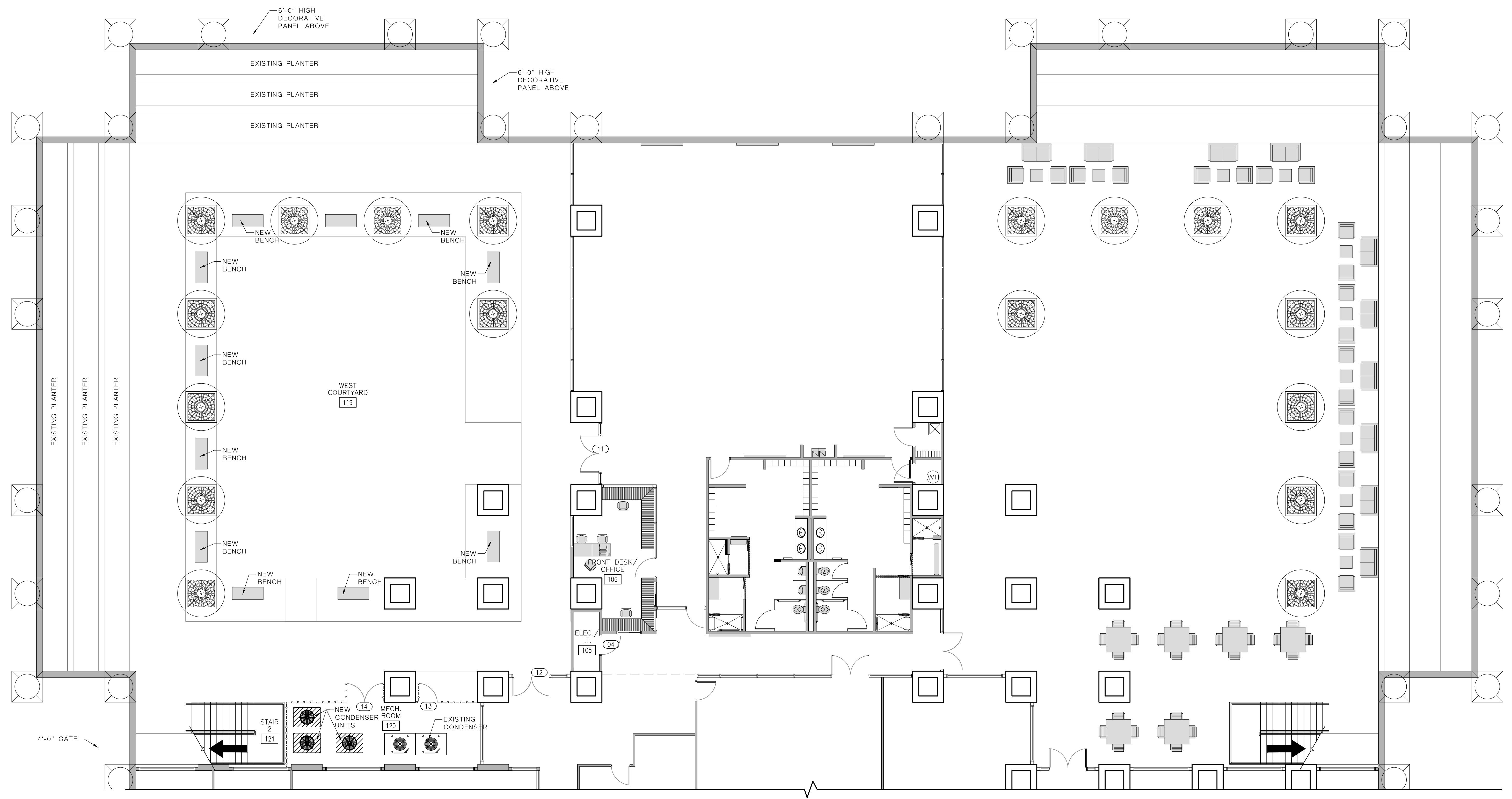

1 FURNITURE PLAN

SCALE: 1/8"=1'-0"

LEGEND

FURNITURE BY OWNER.

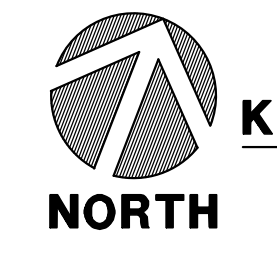
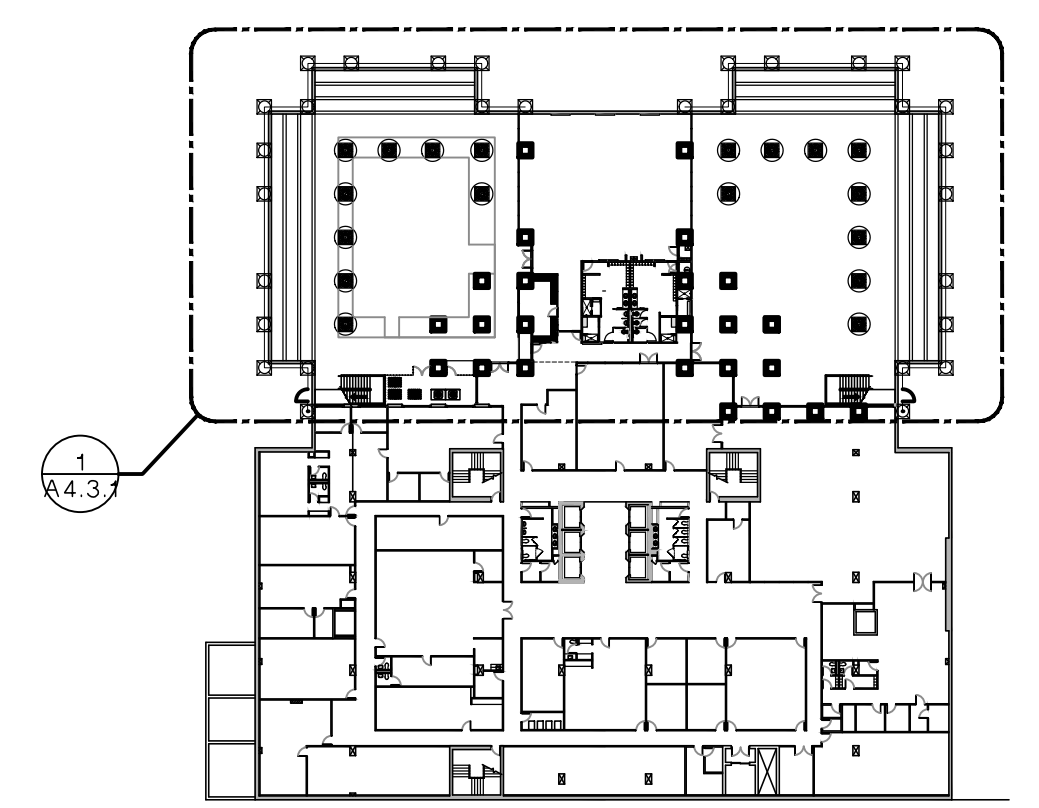

KEY PLAN
 NOT TO SCALE

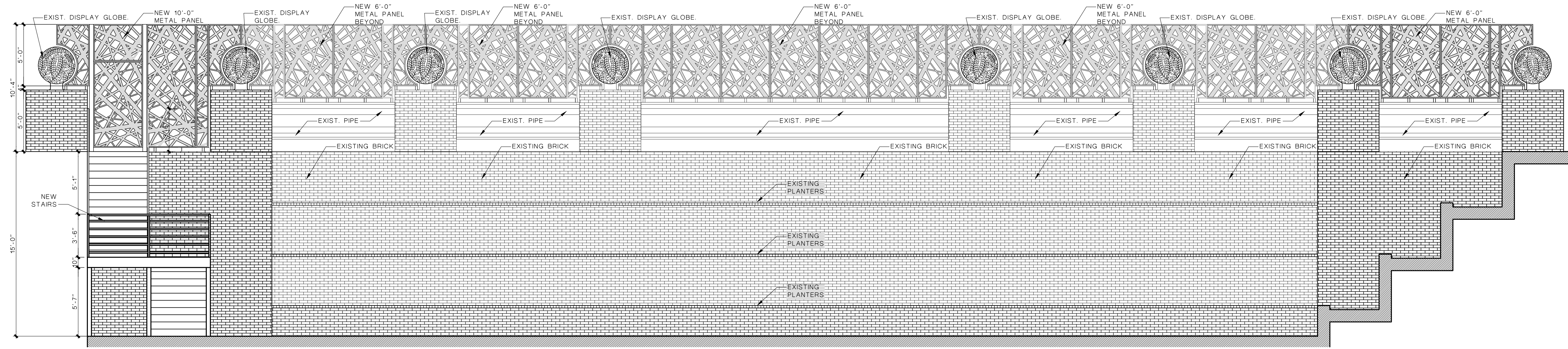
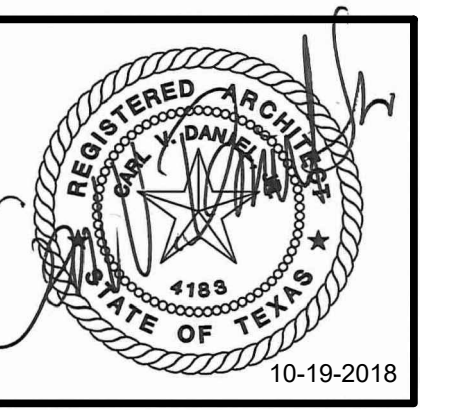

METAL PANEL AS SHOWN SHALL BE INSTALLED AS RECOMMENDED BY MANUFACTURER. **1 COURTYARD ELEVATION**
 WEST COURTYARD SCALE: 1/4"=1'-0"

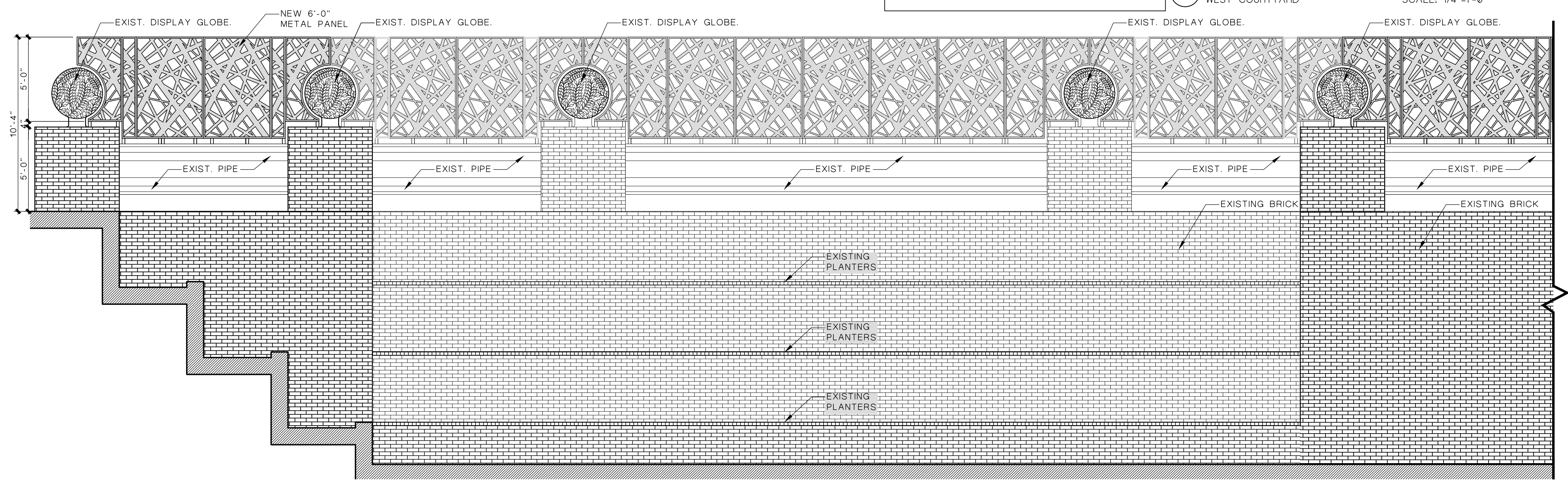

METAL PANEL AS SHOWN SHALL BE INSTALLED AS RECOMMENDED BY MANUFACTURER. **2 COURTYARD ELEVATION**
 WEST COURTYARD SCALE: 1/4"=1'-0"

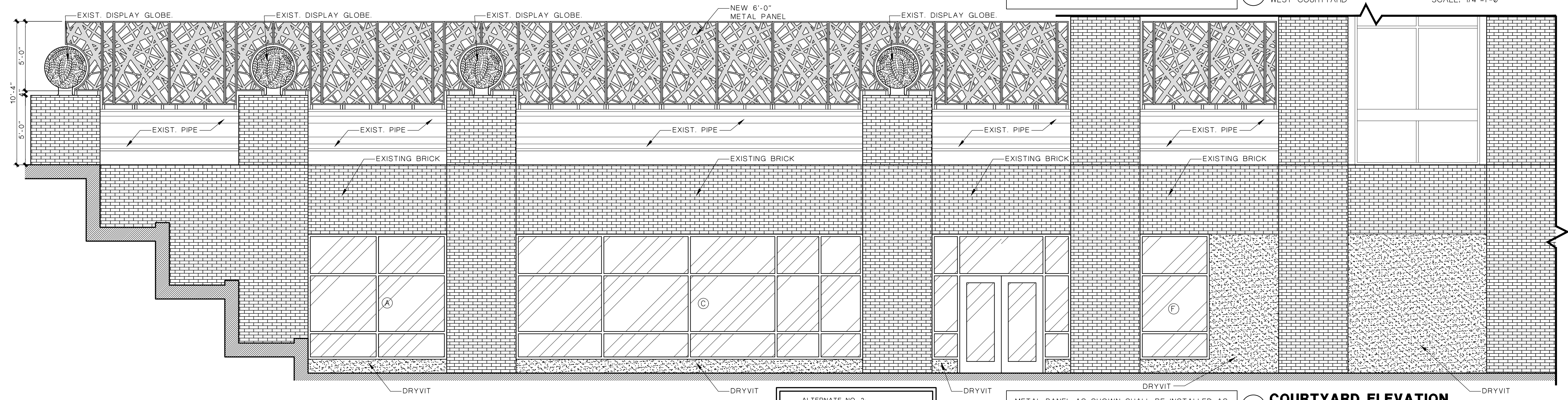

ALTERNATE NO. 2
 EXTERIOR SECURITY FENCE

METAL PANEL AS SHOWN SHALL BE INSTALLED AS RECOMMENDED BY MANUFACTURER. **3 COURTYARD ELEVATION**
 WEST COURTYARD SCALE: 1/4"=1'-0"

EMPLOYEE FITNESS & WELLNESS CENTER
 500 E SAN ANTONIO ST.
 EL PASO, TEXAS

ISSUED FOR CONSTRUCTION

NO.	DATE	REVISION:

DATE: OCTOBER 17 - 2018

SHEET:
A6.1
 COURTYARD ELEVATIONS

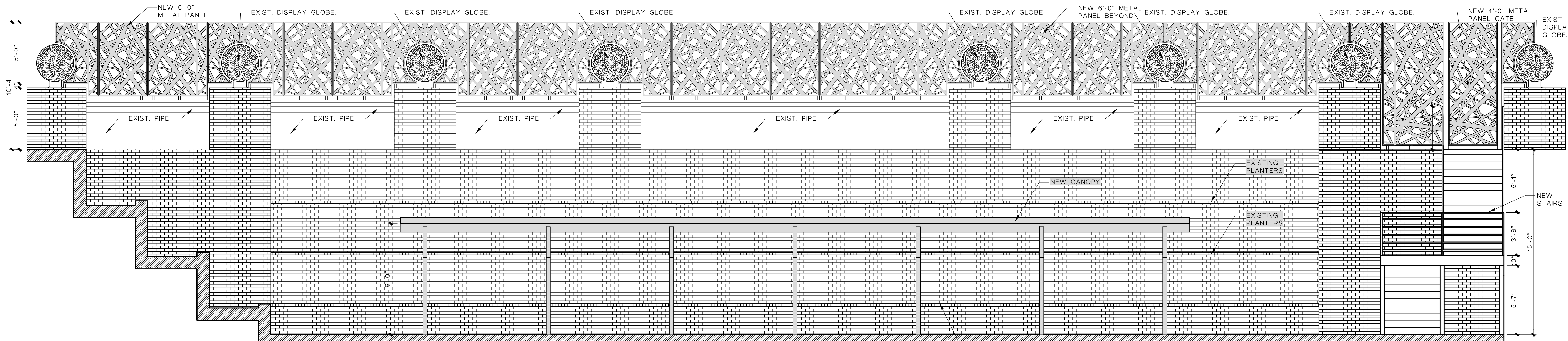
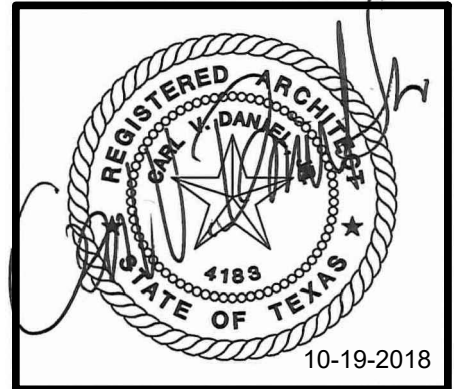

1 COURTYARD ELEVATION
 EAST COURTYARD SCALE: 1/4"=1'-0"

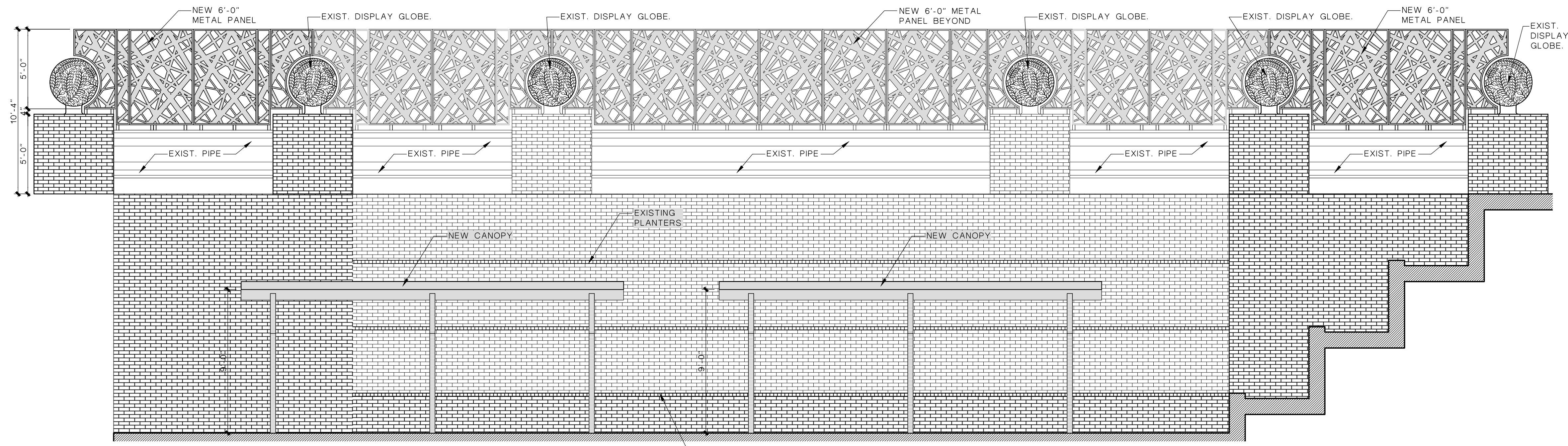

2 COURTYARD ELEVATION
 EAST COURTYARD SCALE: 1/4"=1'-0"

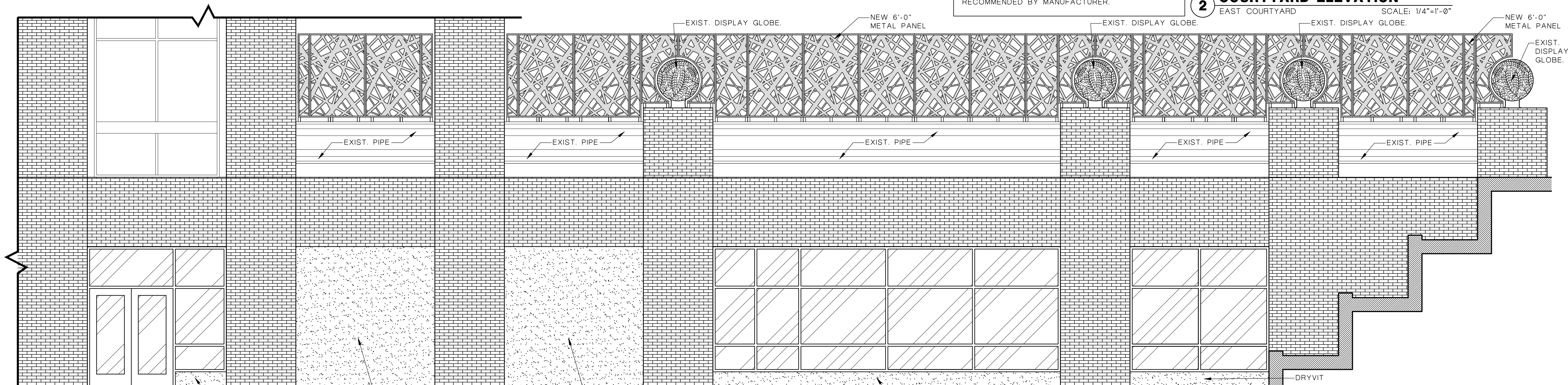

2 COURTYARD ELEVATION
 EAST COURTYARD SCALE: 1/4"=1'-0"

EMPLOYEE FITNESS & WELLNESS CENTER
 500 E SAN ANTONIO ST. EL PASO, TEXAS

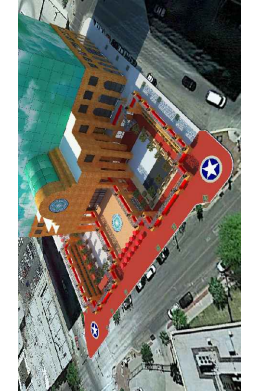

ISSUED FOR CONSTRUCTION

NO.	DATE	REVISION:

DATE: OCTOBER 17 - 2018

SHEET:
A6.2
 COURTYARD ELEVATIONS

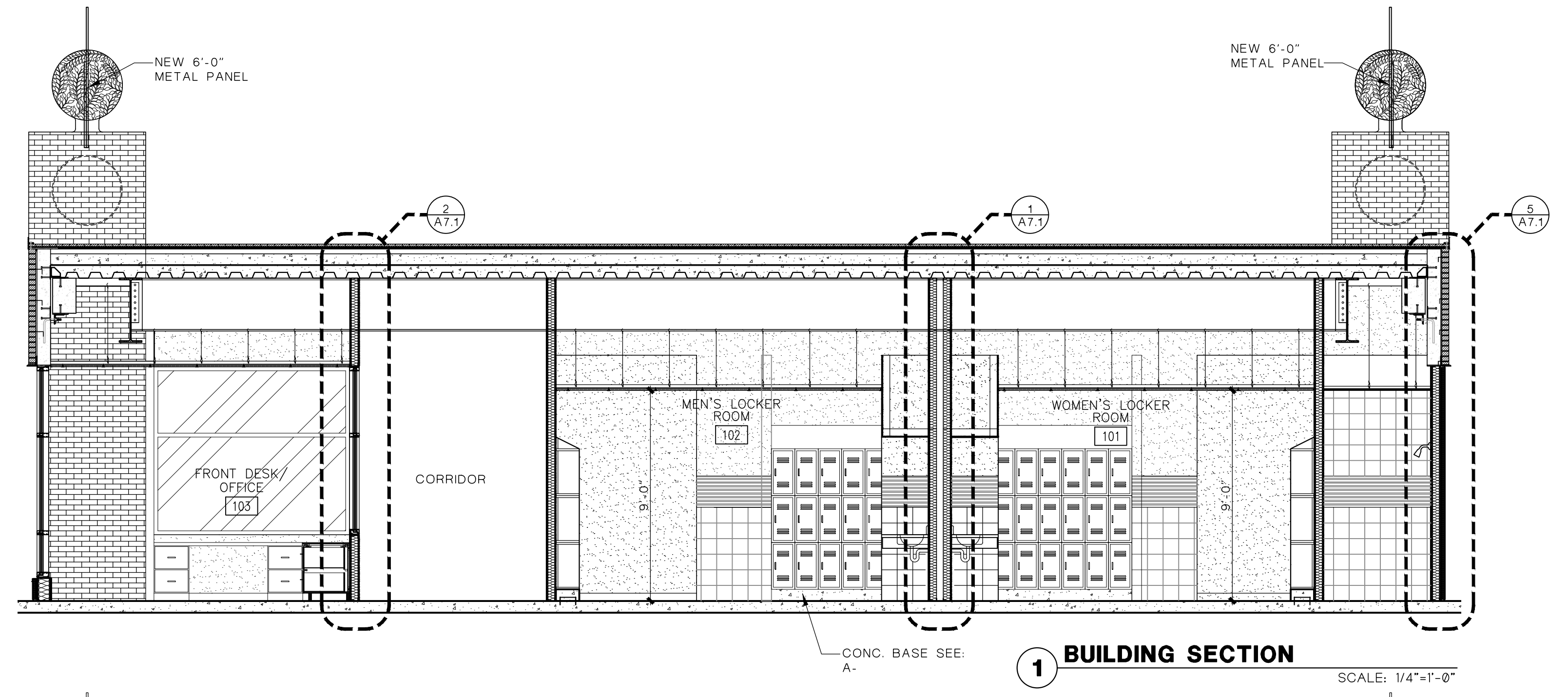
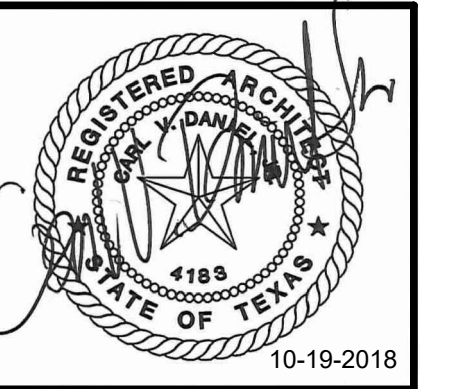

1 BUILDING SECTION
 SCALE: 1/4"=1'-0"

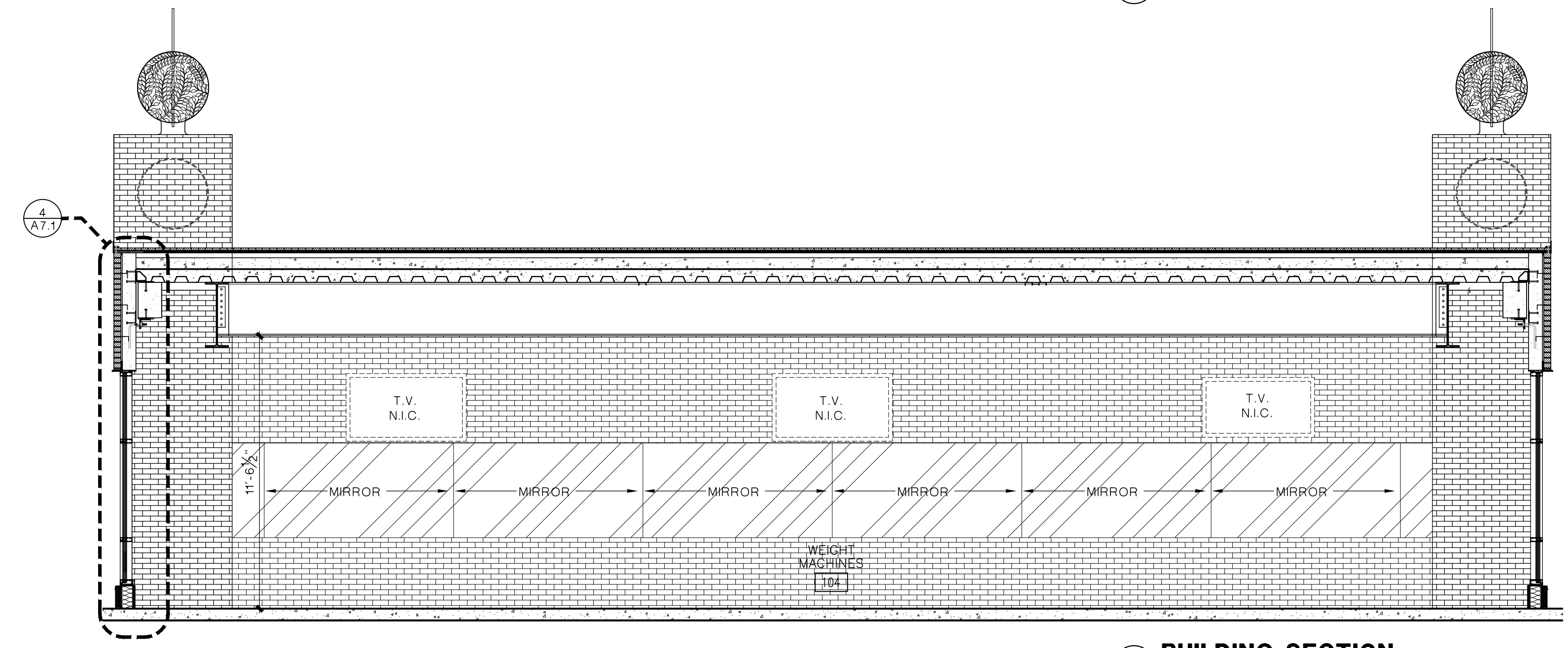

2 BUILDING SECTION
 SCALE: 1/4"=1'-0"

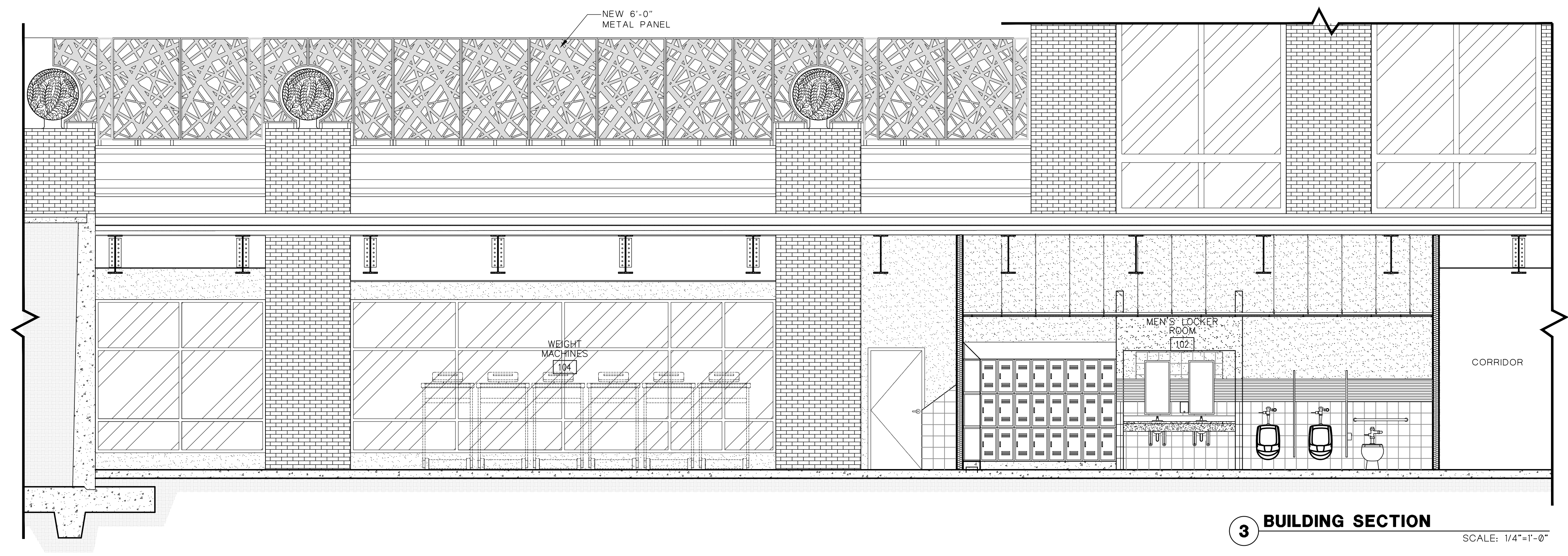

3 BUILDING SECTION
 SCALE: 1/4"=1'-0"

EMPLOYEE FITNESS & WELLNESS CENTER
 500 E SAN ANTONIO ST.
 EL PASO, TEXAS



ISSUED FOR CONSTRUCTION

NO.	DATE	REVISION:

DATE: OCTOBER 17 - 2018

SHEET:
A6.3
 BUILDING SECTIONS

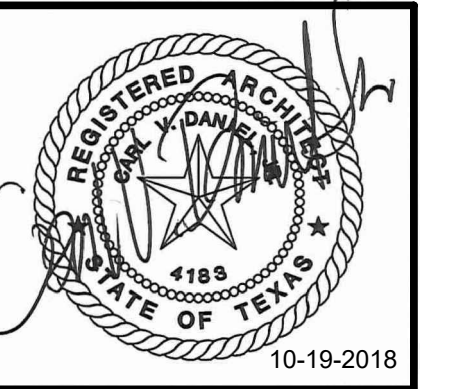

EMPLOYEE FITNESS & WELLNESS CENTER
 500 E SAN ANTONIO ST. EL PASO, TEXAS

ISSUED FOR CONSTRUCTION

NO.	DATE	REVISION:

DATE: OCTOBER 17 - 2018

SHEET:
A7.1
 WALL SECTIONS

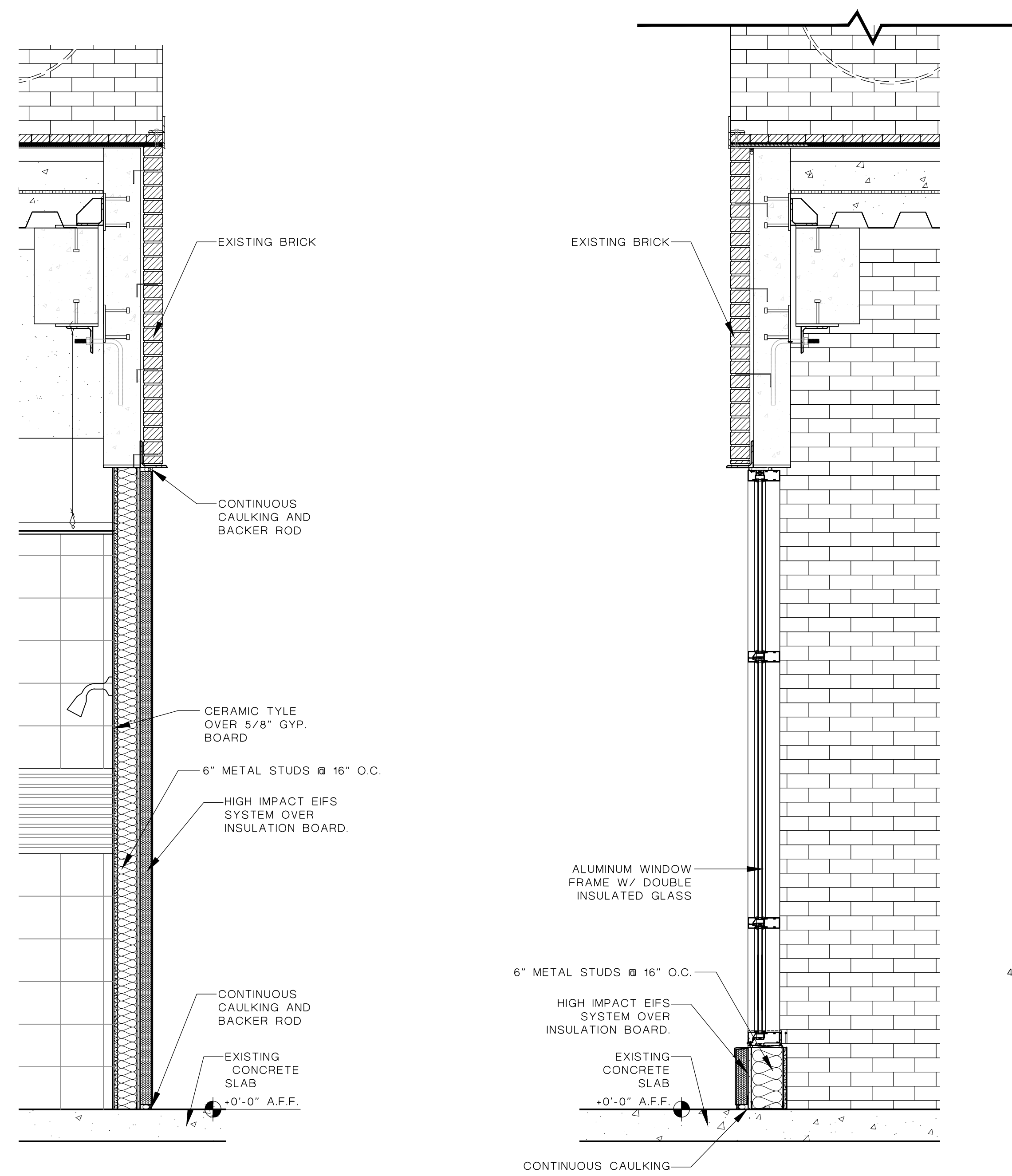

5 WALL SECTION
 SCALE: 3/4"=1'-0"

4 WALL SECTION
 SCALE: 3/4"=1'-0"

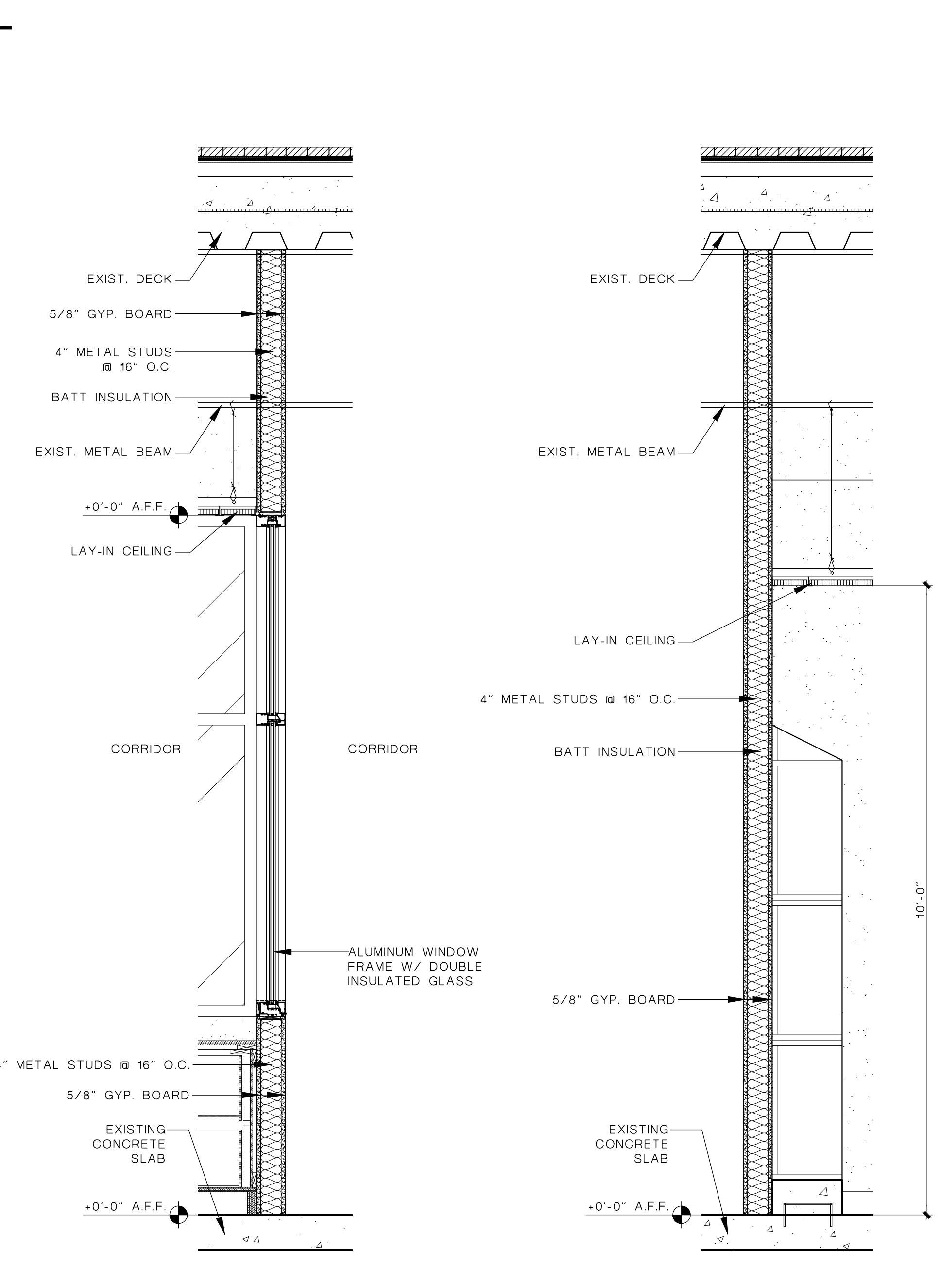

3 WALL SECTION
 SCALE: 3/4"=1'-0"

2 WALL SECTION
 SCALE: 3/4"=1'-0"

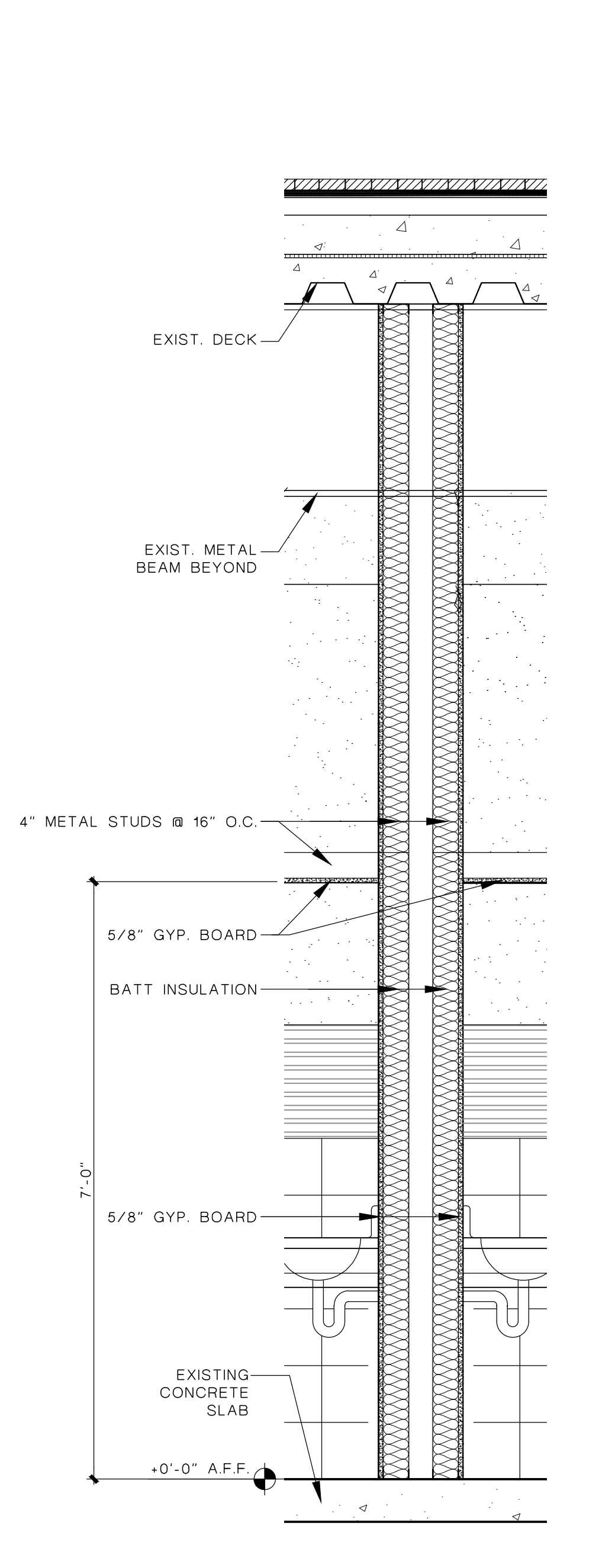

1 WALL SECTION
 SCALE: 3/4"=1'-0"

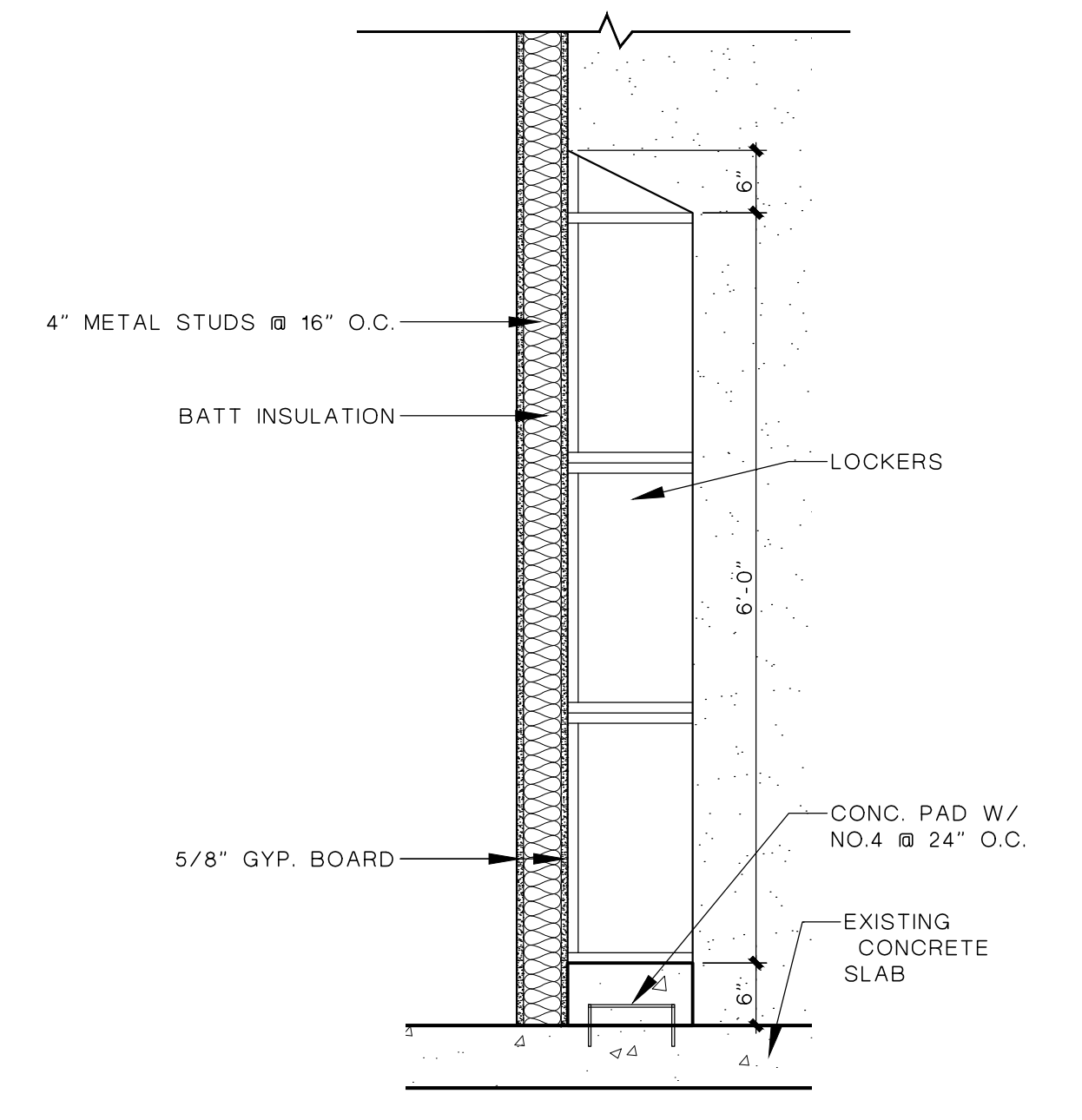

7 WALL SECTION AT LOCKERS
 SCALE: 3/4"=1'-0"

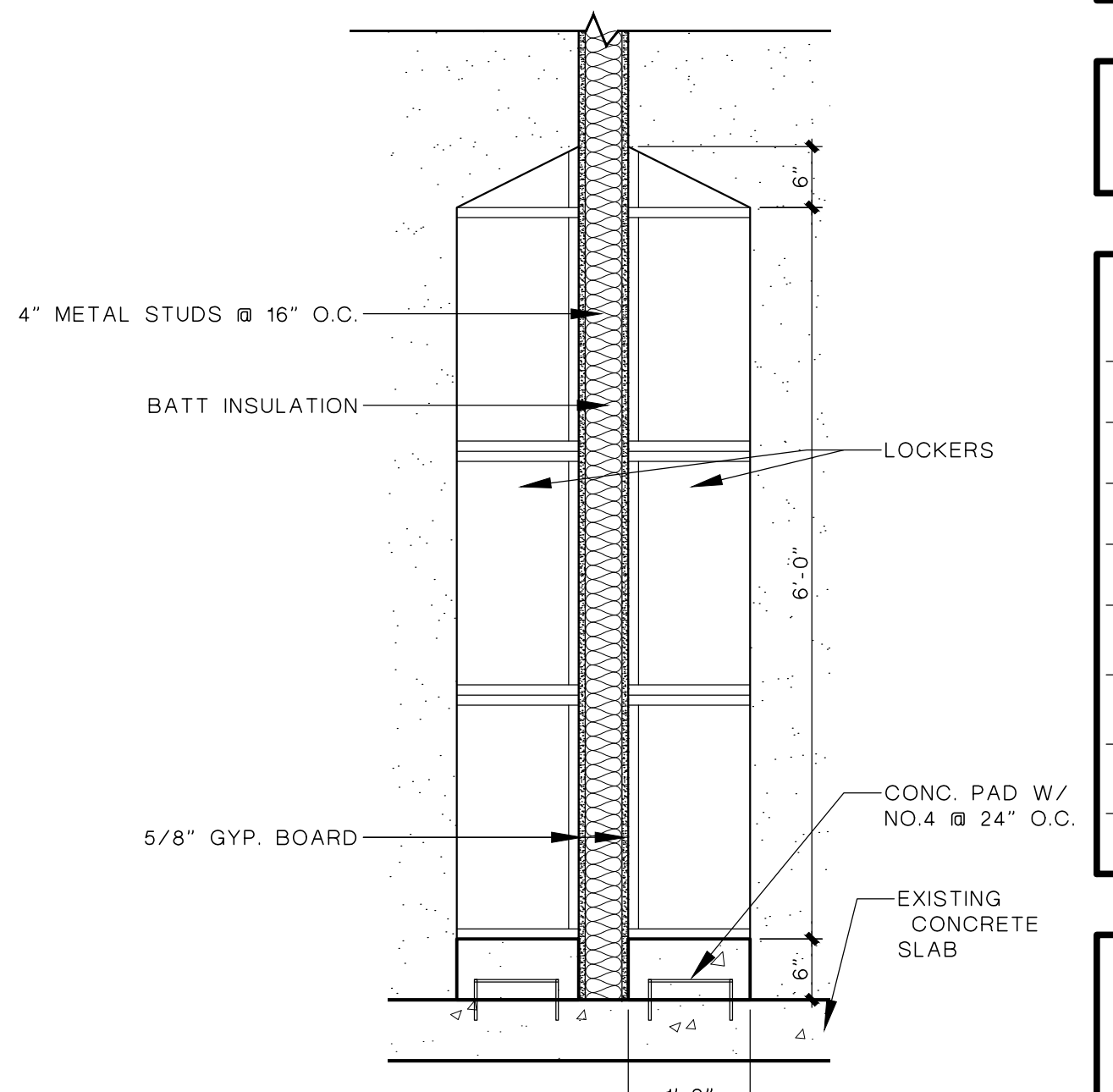

6 WALL SECTION AT LOCKERS
 SCALE: 3/4"=1'-0"

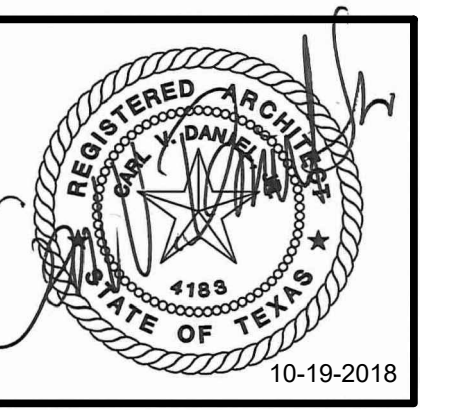

ISSUED FOR CONSTRUCTION

NO.	DATE	REVISION:

DATE: OCTOBER 17 - 2018

SHEET:
A8.1
 STAIR DETAILS

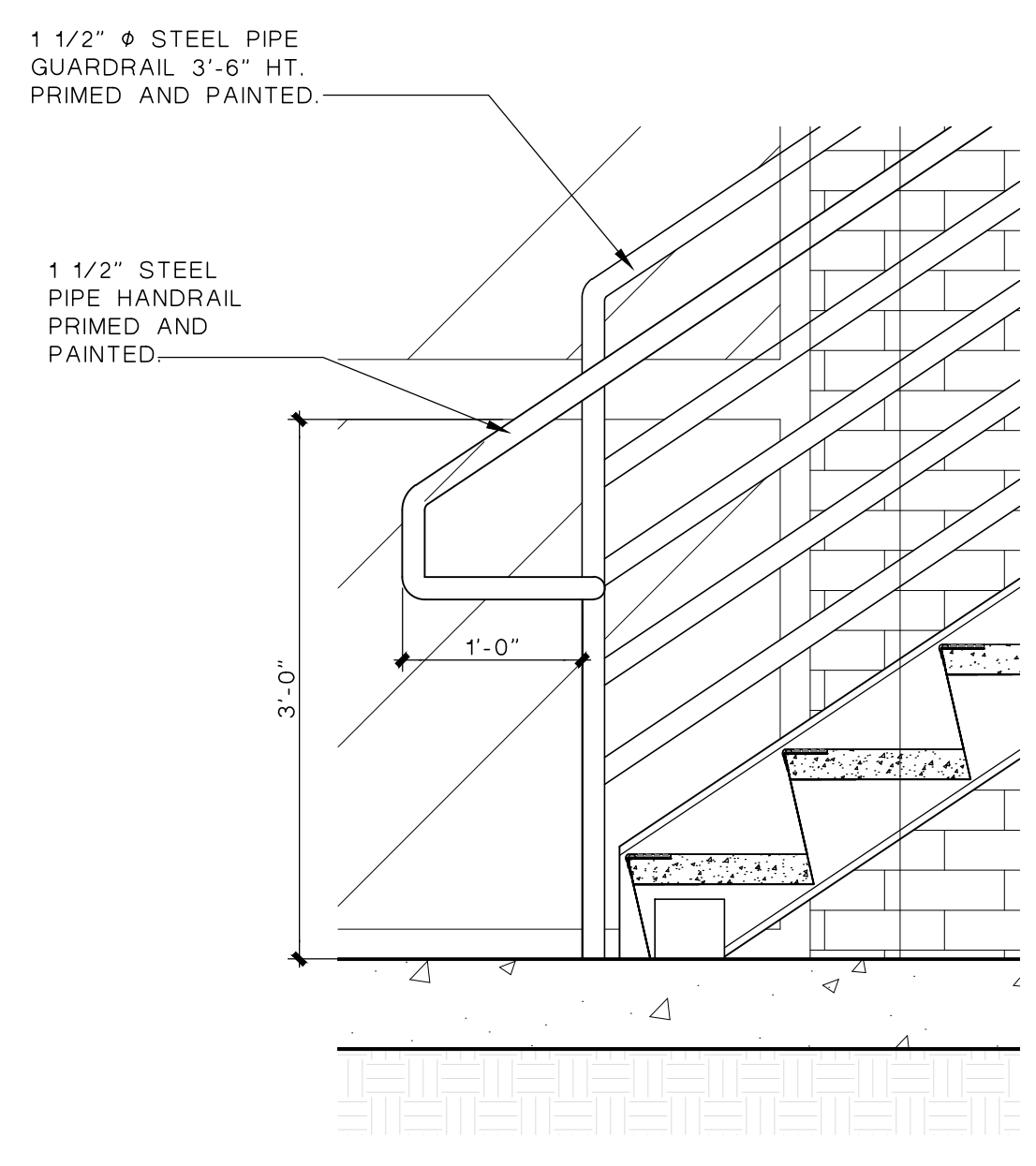

4 HANDRAIL DETAIL
 SCALE: 1"=1'-0"

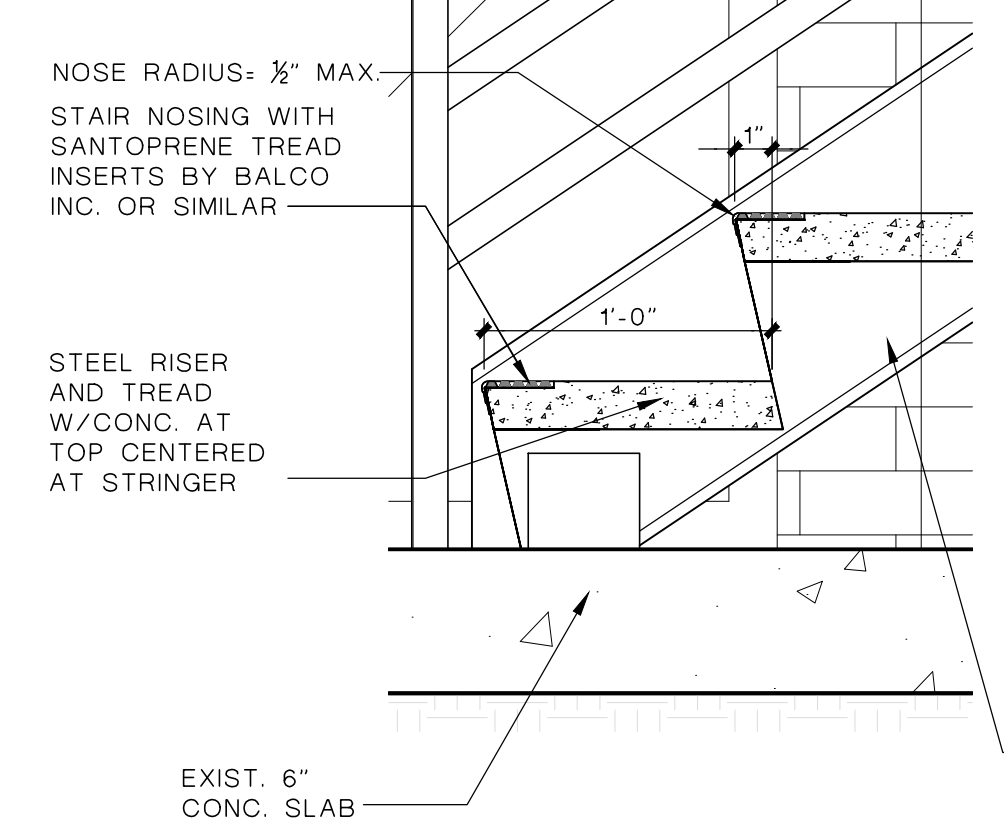

3 TREAD DETAIL
 SCALE: 1-1/2"=1'-0"

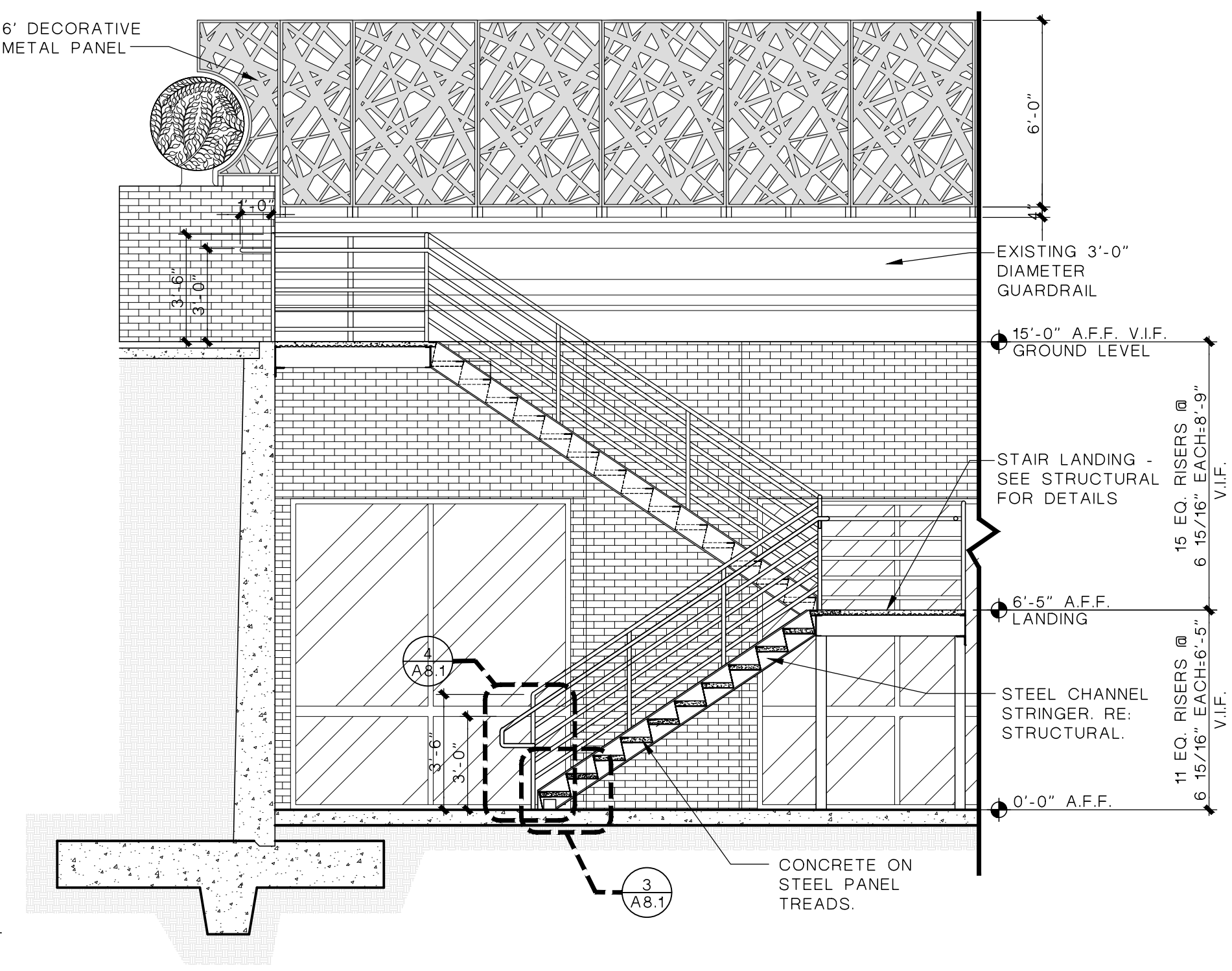

2 STAIRS SECTION
 SCALE: 1/4"=1'-0"

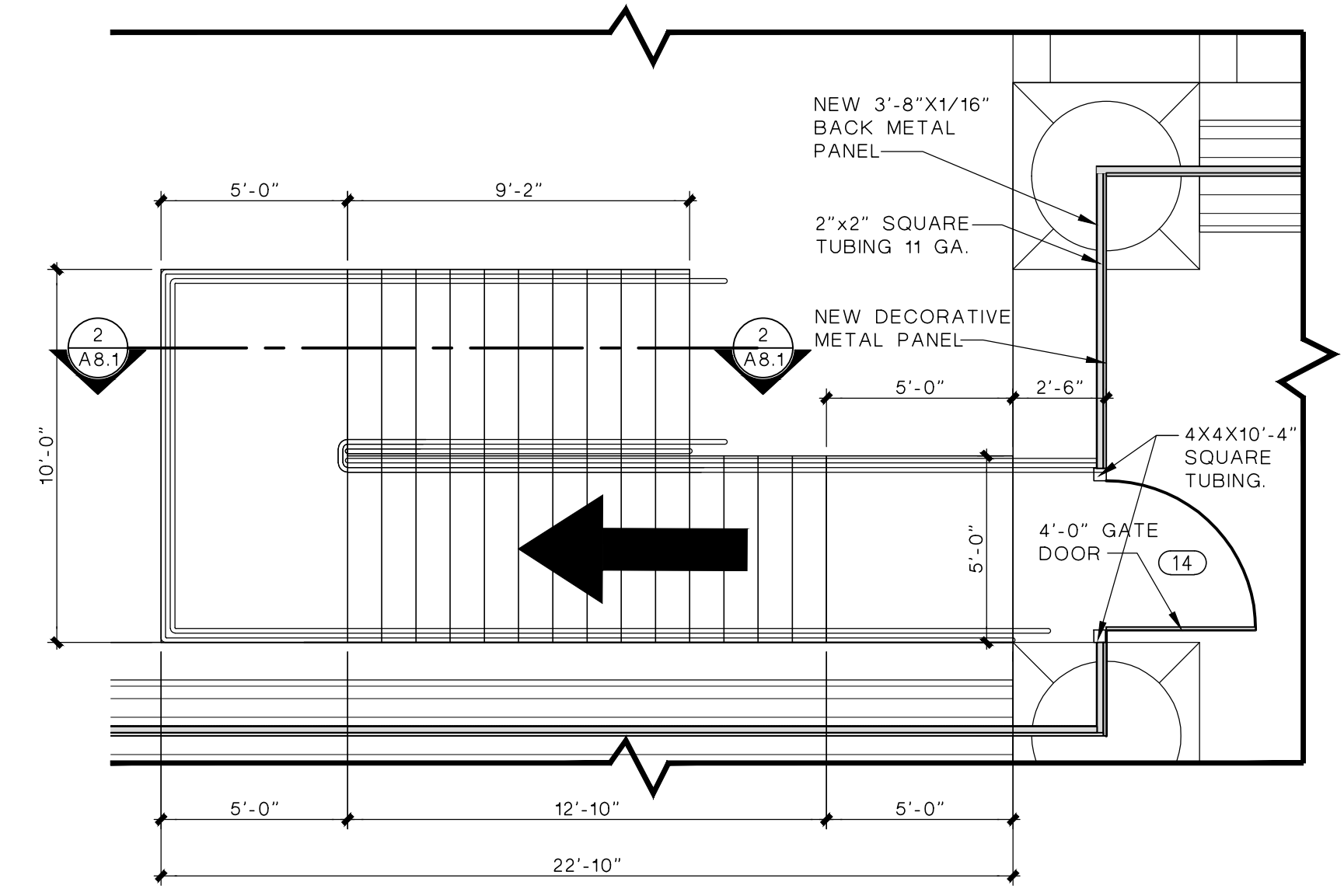

1 STAIRS FLOOR PLAN
 SCALE: 1/4"=1'-0"

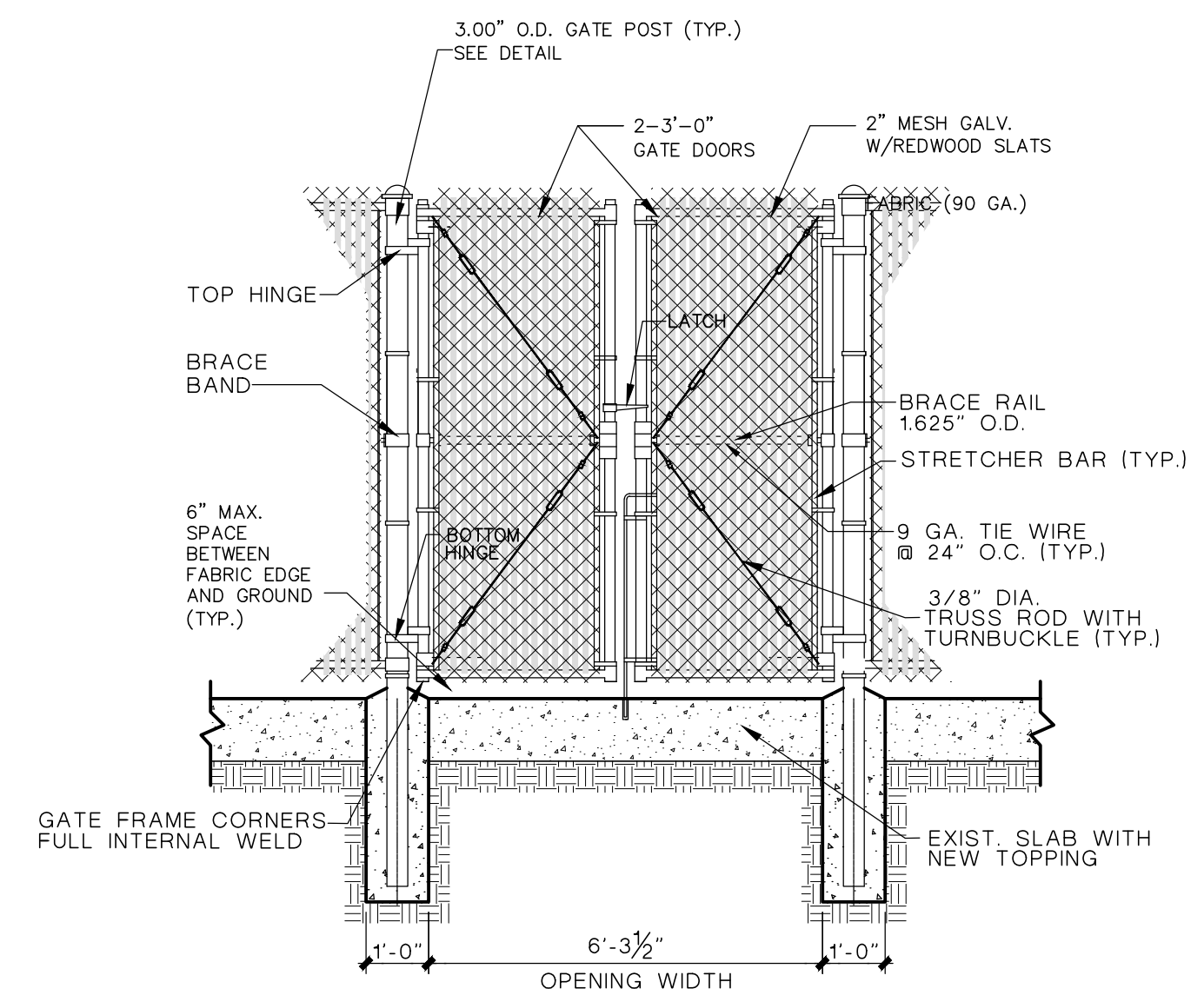

6 DOUBLE GATE DETAIL
 SCALE: 3/8"=1'-0"

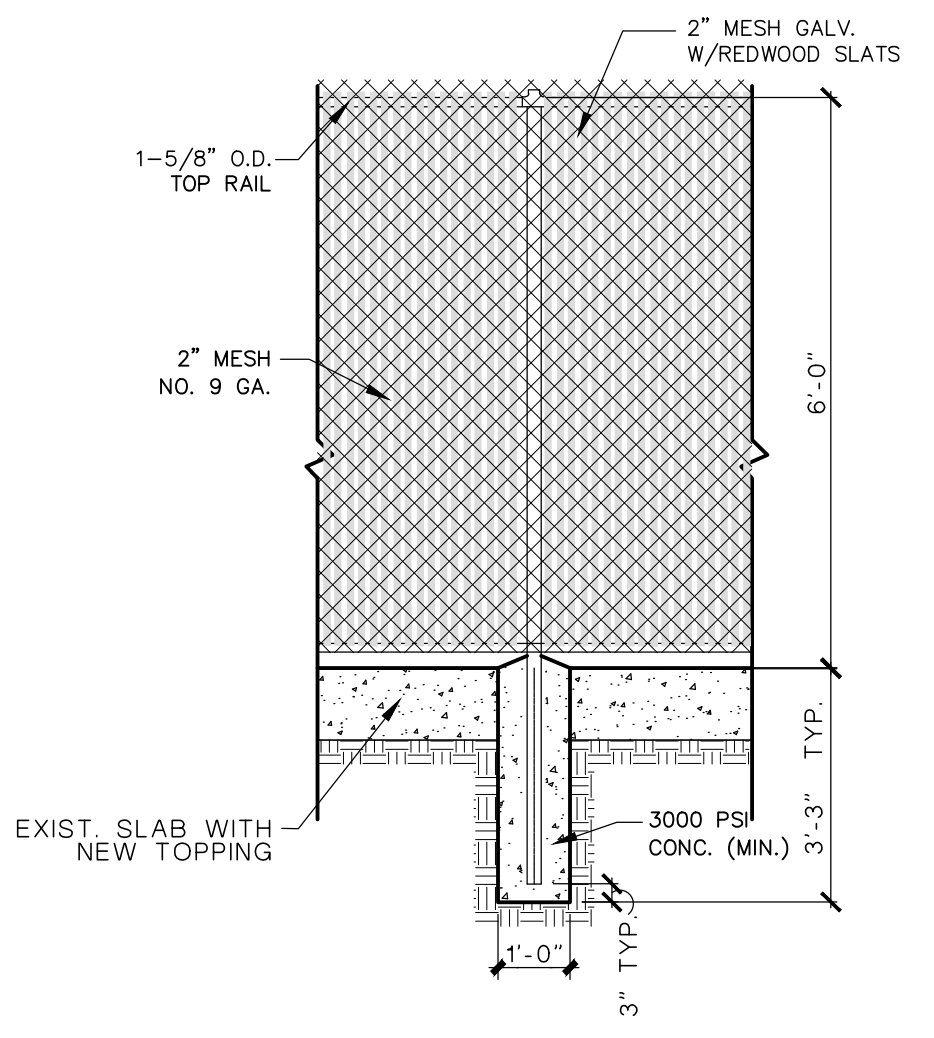
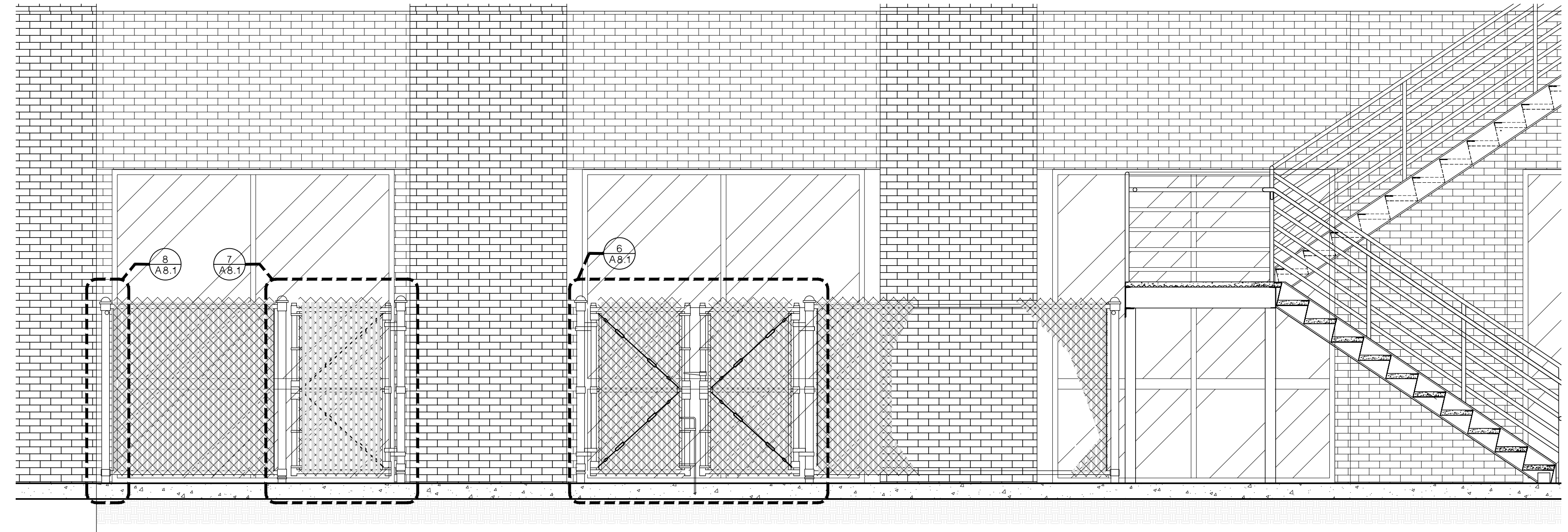

9 POST DETAIL
 SCALE: 3/8"=1'-0"

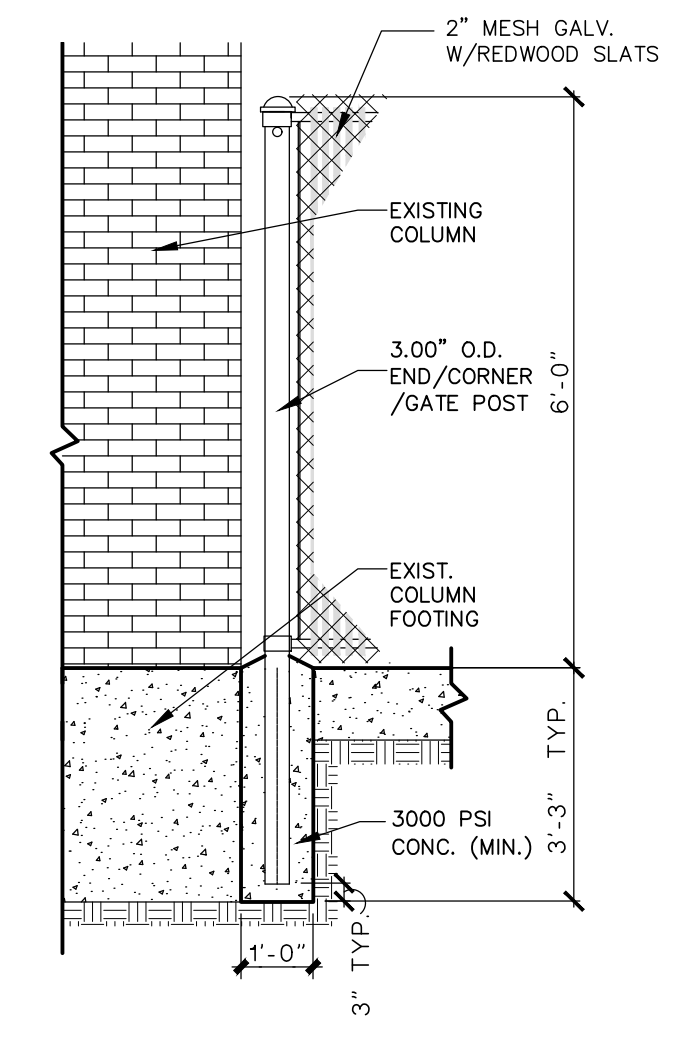

8 END POST DETAIL
 SCALE: 3/8"=1'-0"

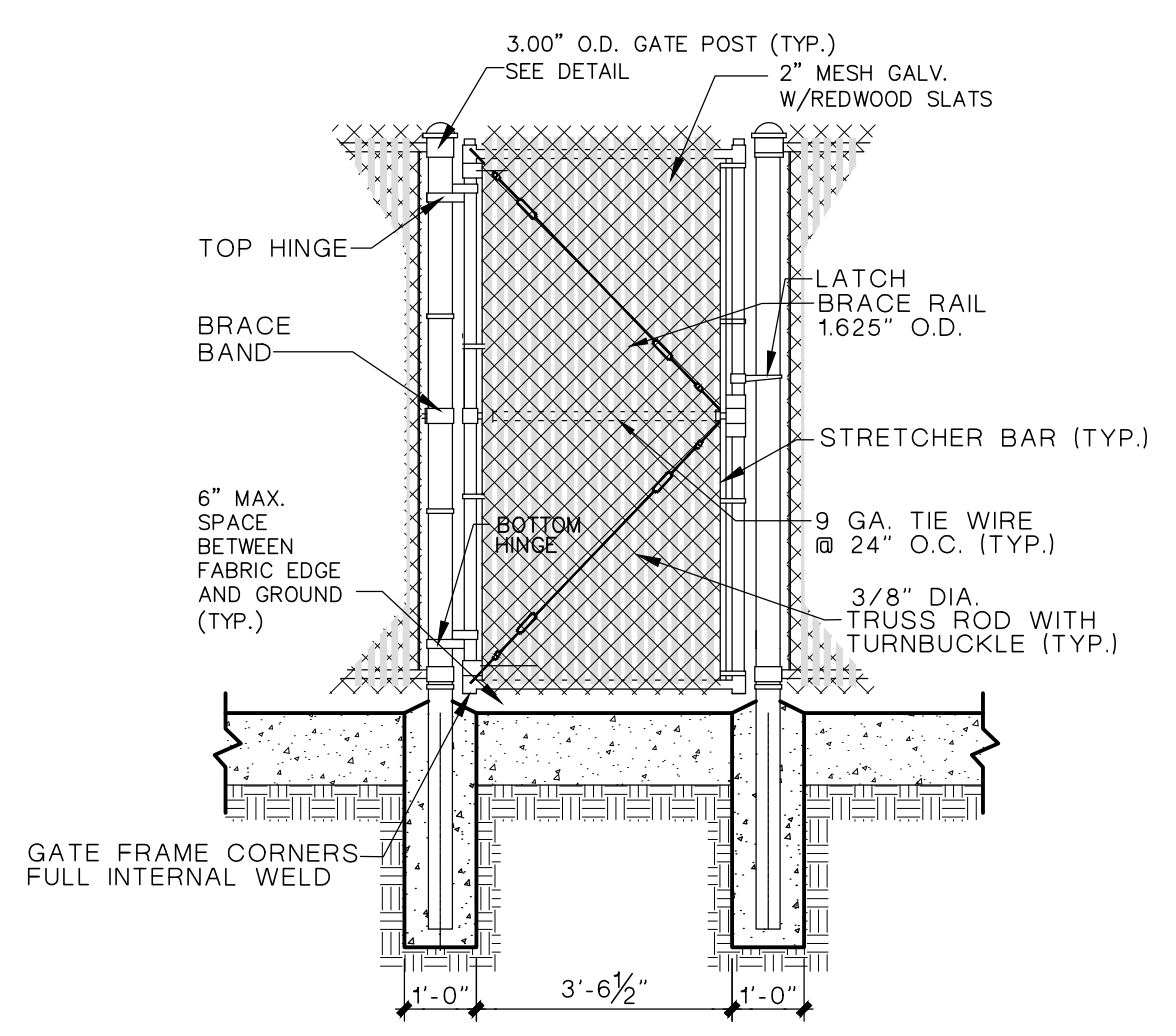

7 SINGLE GATE DETAIL
 SCALE: 3/8"=1'-0"

5 CHAIN LINK FENCE
 SCALE: 1/4"=1'-0"

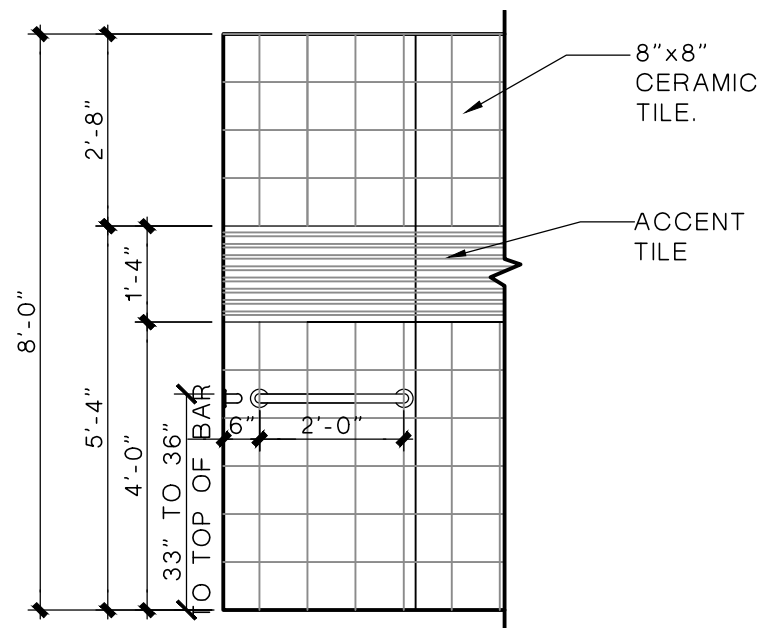

2 SHOWER ELEVATION
 WOMEN'S SCALE: 3/8"=1'-0"

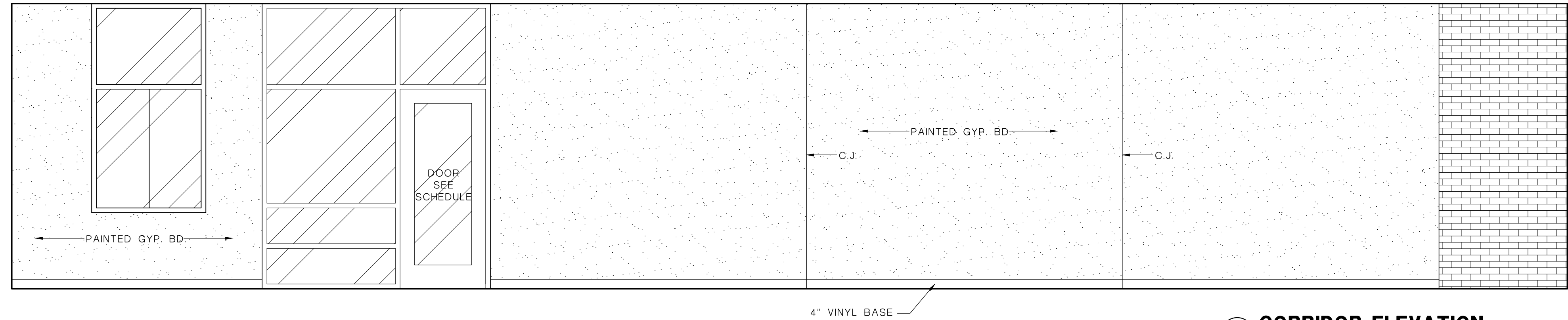

1 CORRIDOR ELEVATION
 SCALE: 3/8"=1'-0"

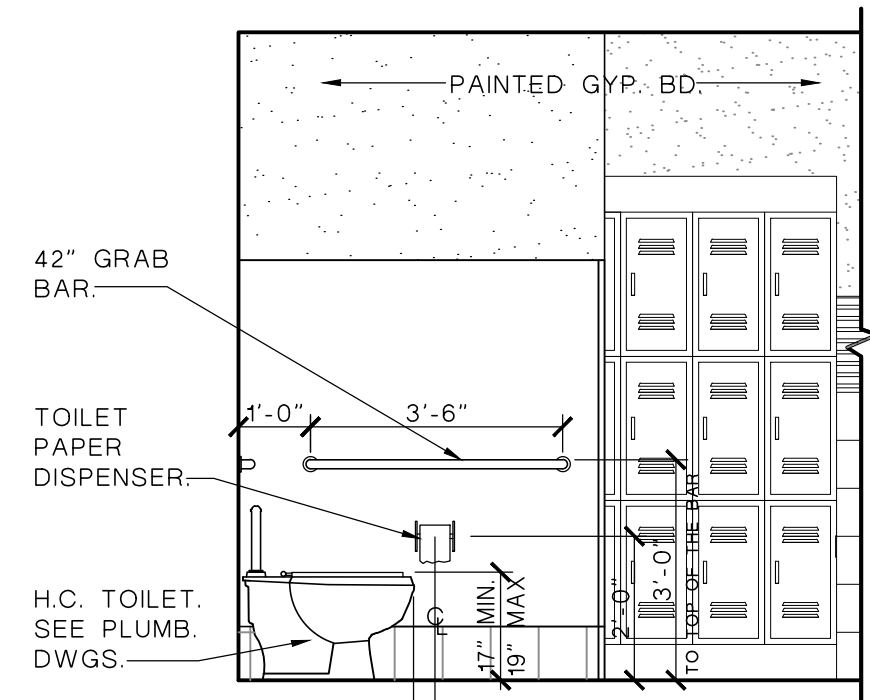

5 RESTROOM ELEVATION
 WOMEN'S SCALE: 3/8"=1'-0"

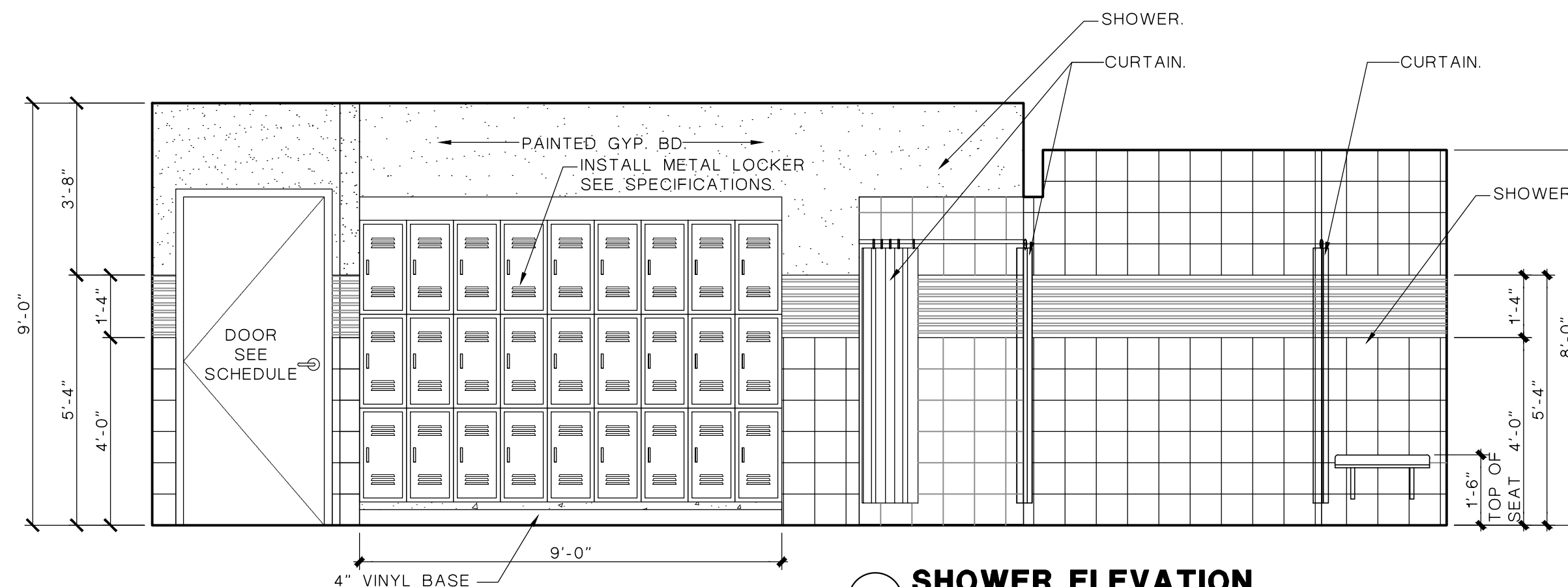

4 SHOWER ELEVATION
 WOMEN'S SCALE: 3/8"=1'-0"

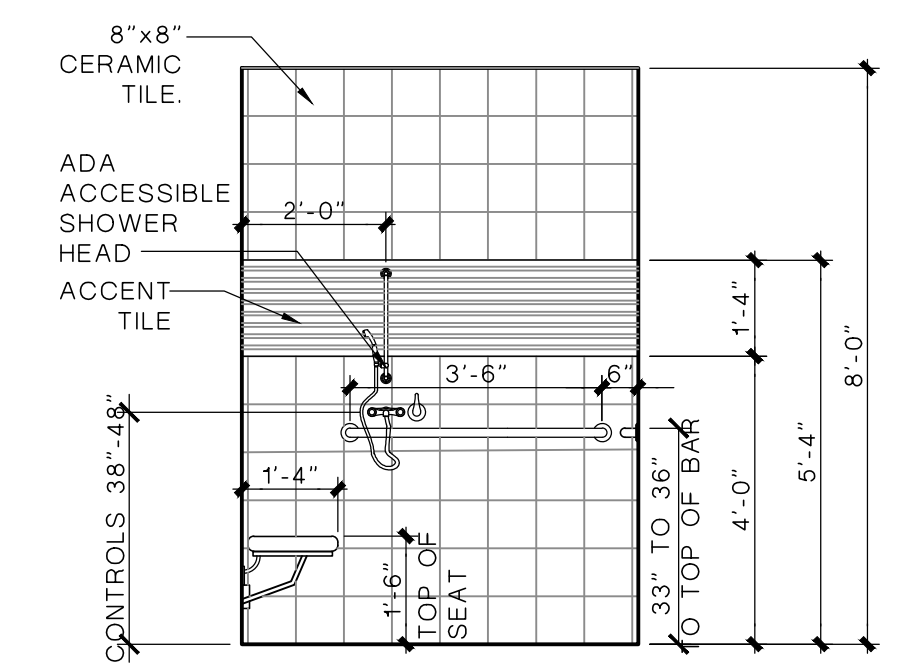

3 SHOWER ELEVATION
 WOMEN'S SCALE: 3/8"=1'-0"

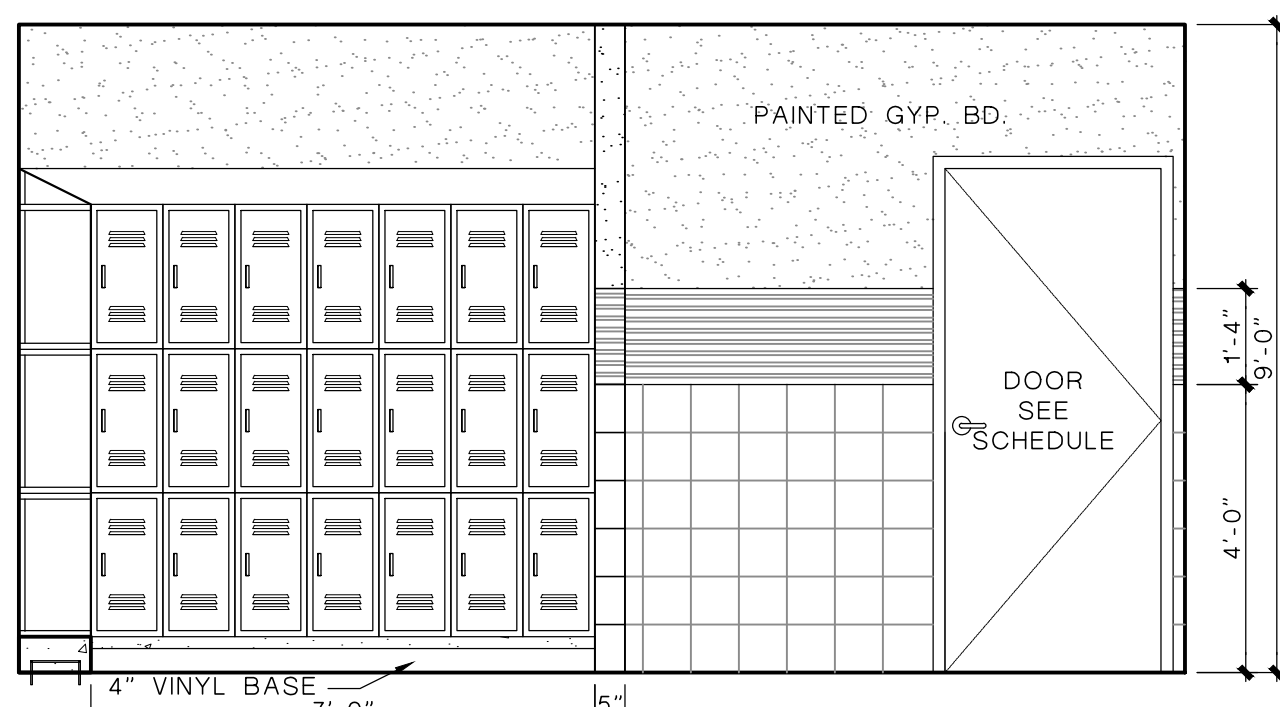

9 LOCKER ROOM
 WOMEN'S SCALE: 3/8"=1'-0"

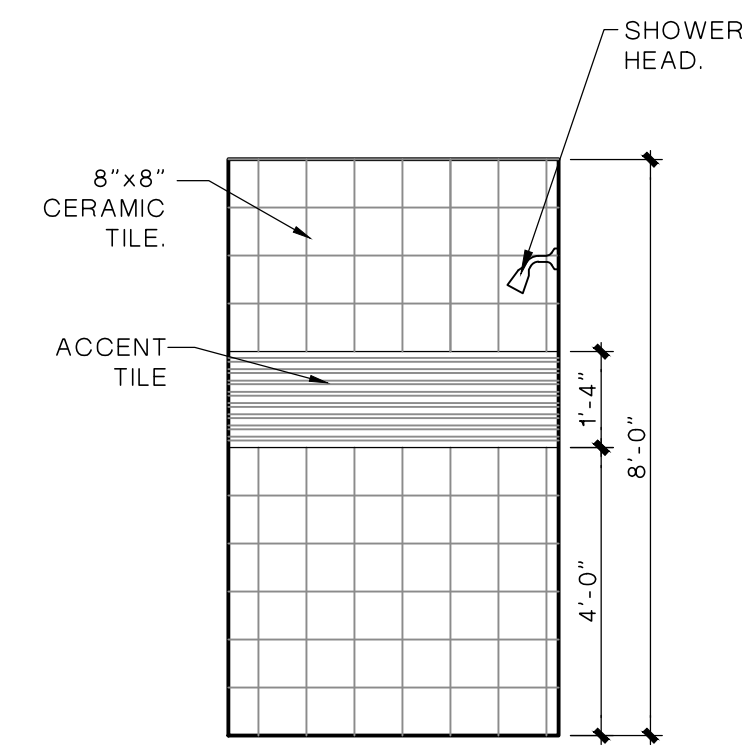

8 SHOWER ELEVATION
 WOMEN'S SCALE: 3/8"=1'-0"

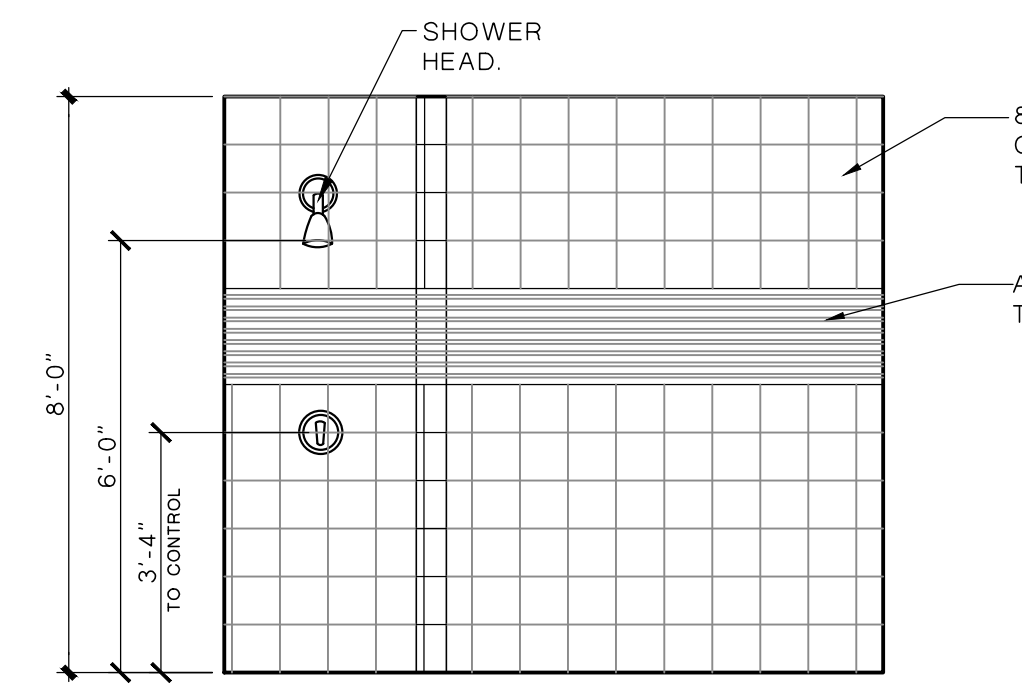

7 SHOWER ELEVATION
 WOMEN'S SCALE: 3/8"=1'-0"

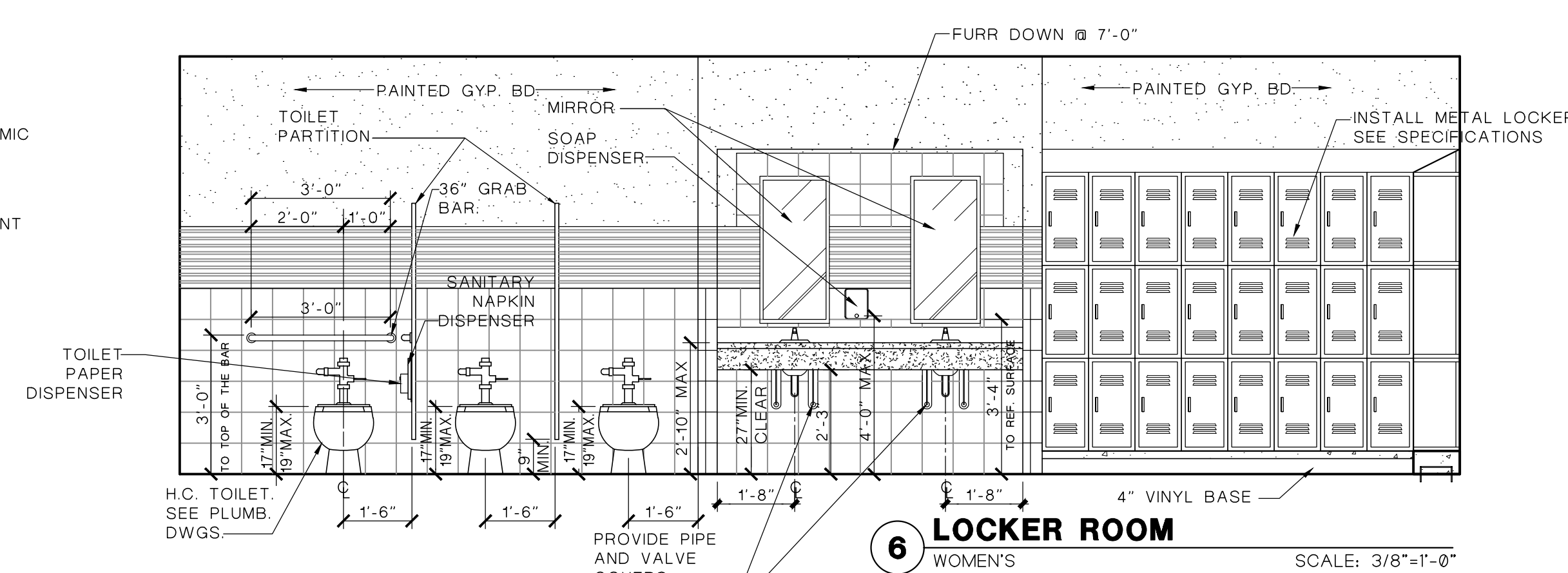

6 LOCKER ROOM
 WOMEN'S SCALE: 3/8"=1'-0"

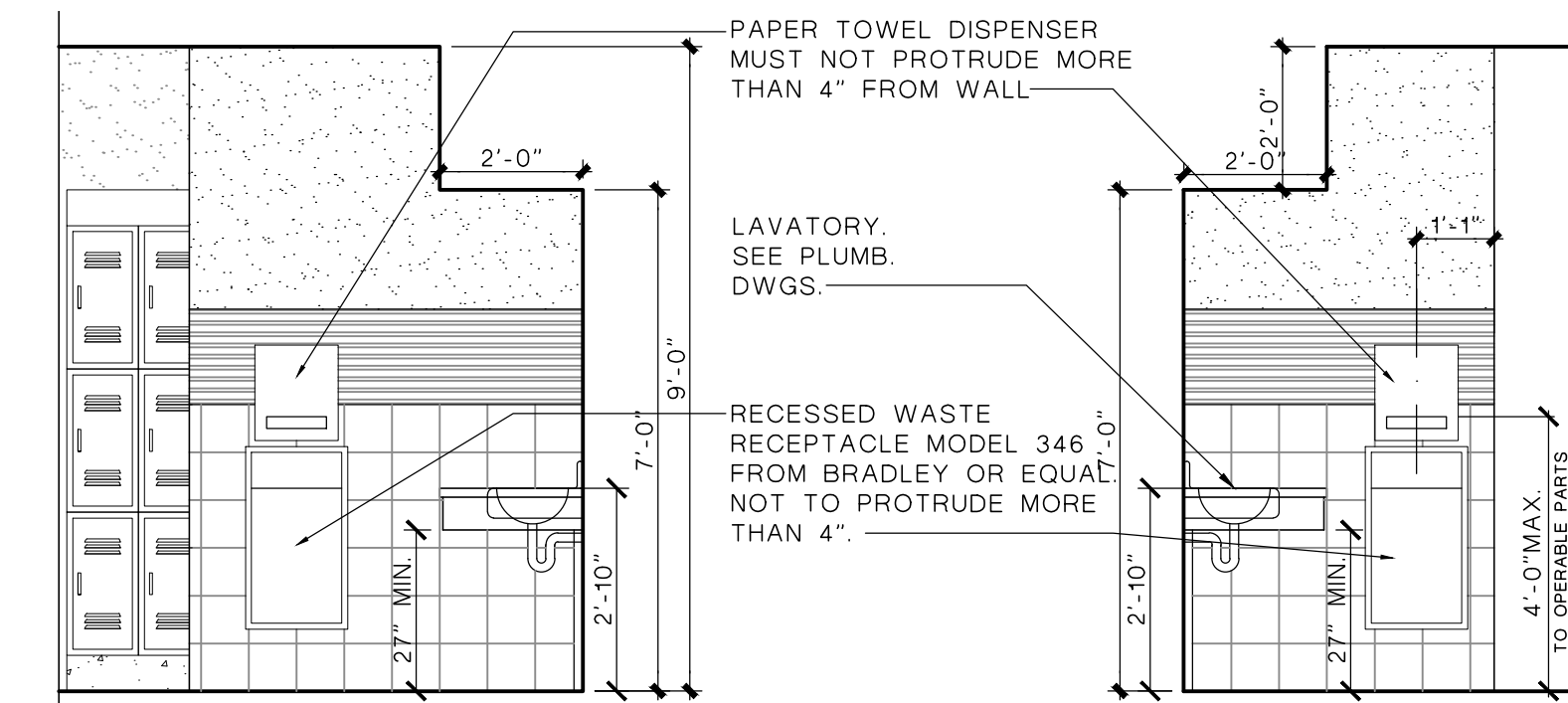

15 LOCKER ROOM
 WOMEN'S SCALE: 3/8"=1'-0"

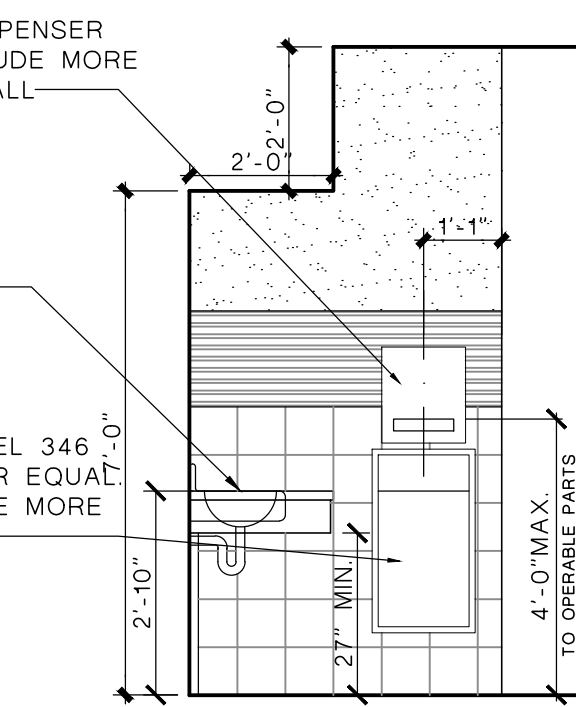

14 LOCKER ROOM
 MEN'S SCALE: 3/8"=1'-0"

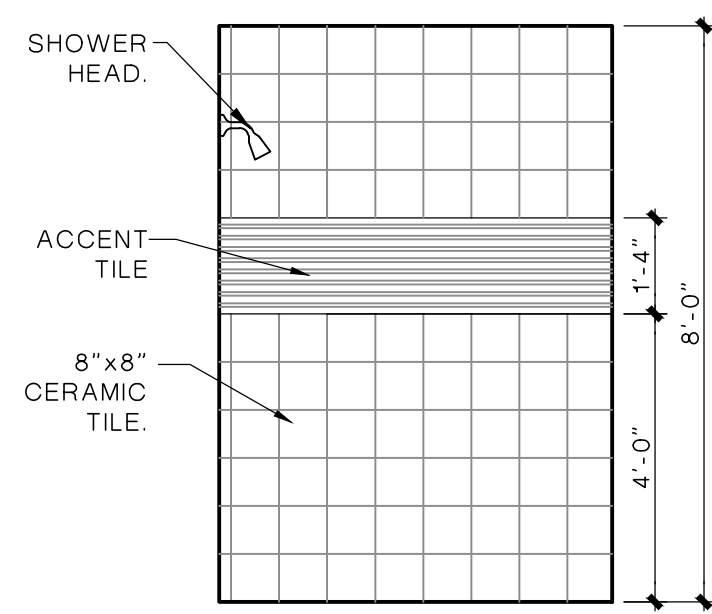

13 SHOWERS
 MEN'S SCALE: 3/8"=1'-0"

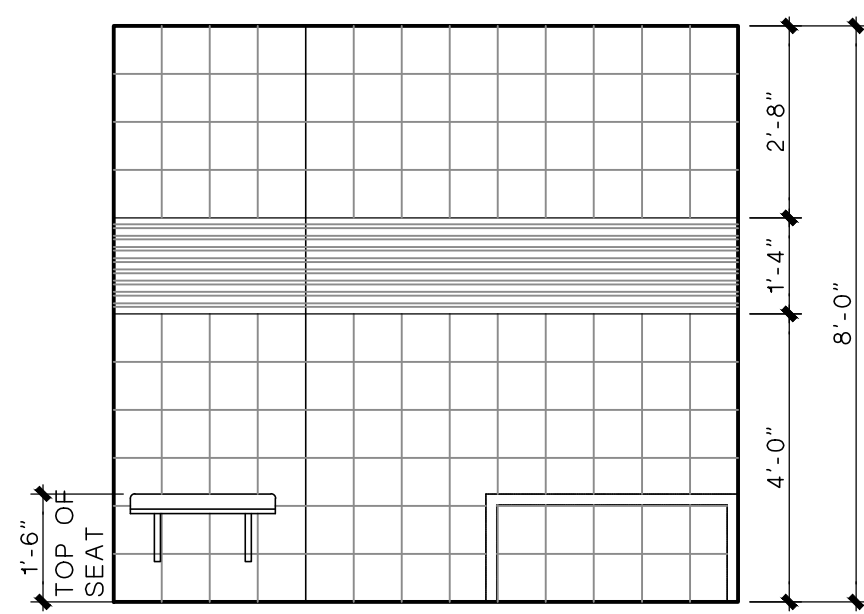

12 SHOWERS
 MEN'S SCALE: 3/8"=1'-0"

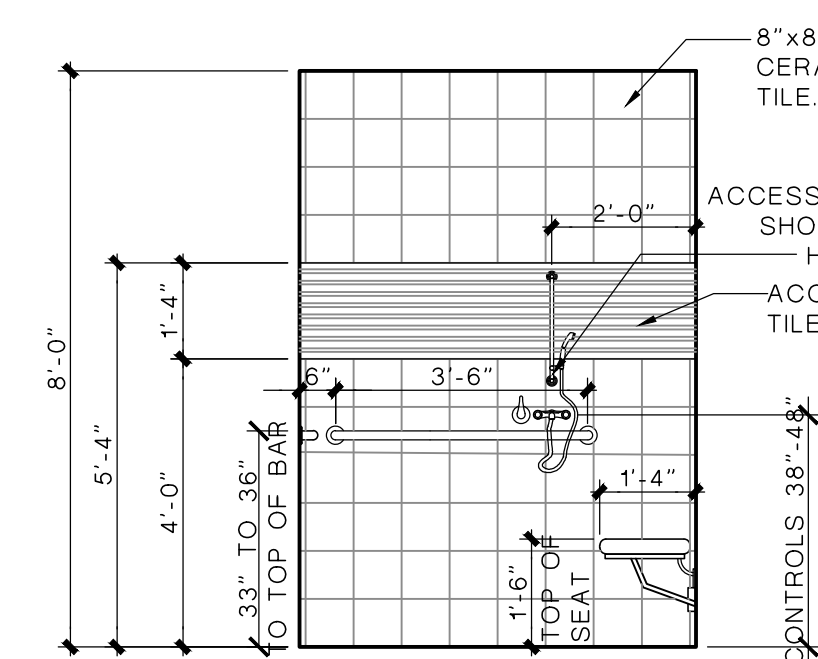

11 SHOWERS
 MEN'S SCALE: 3/8"=1'-0"

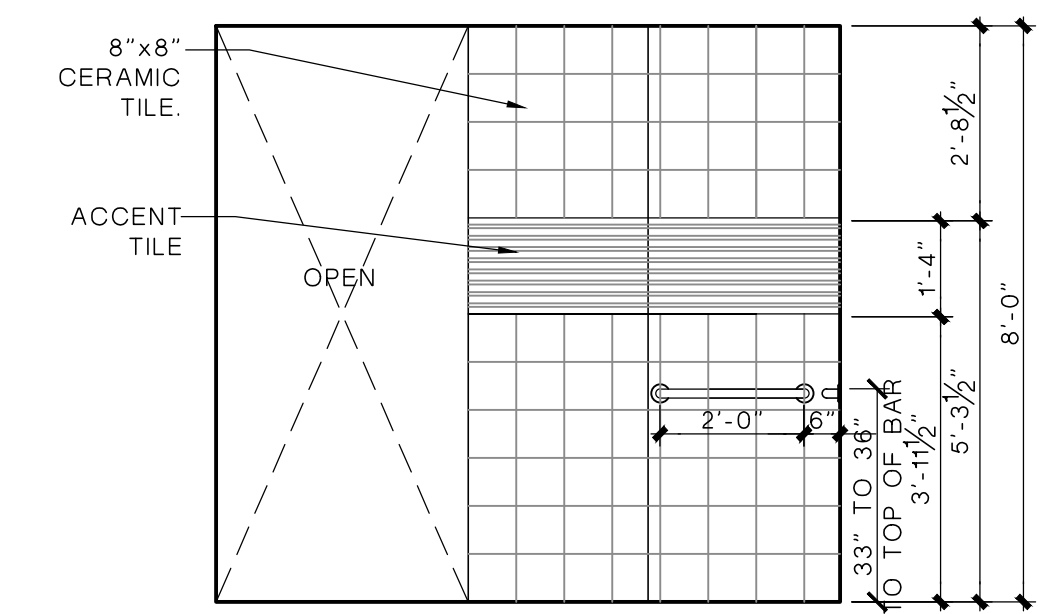

10 SHOWERS
 MEN'S SCALE: 3/8"=1'-0"

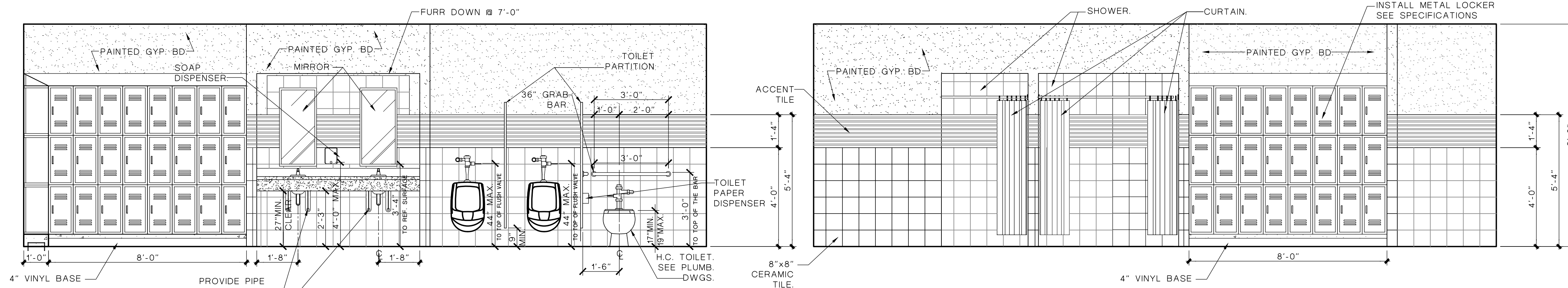

3 LOCKER ROOM
 MEN'S SCALE: 3/8"=1'-0"

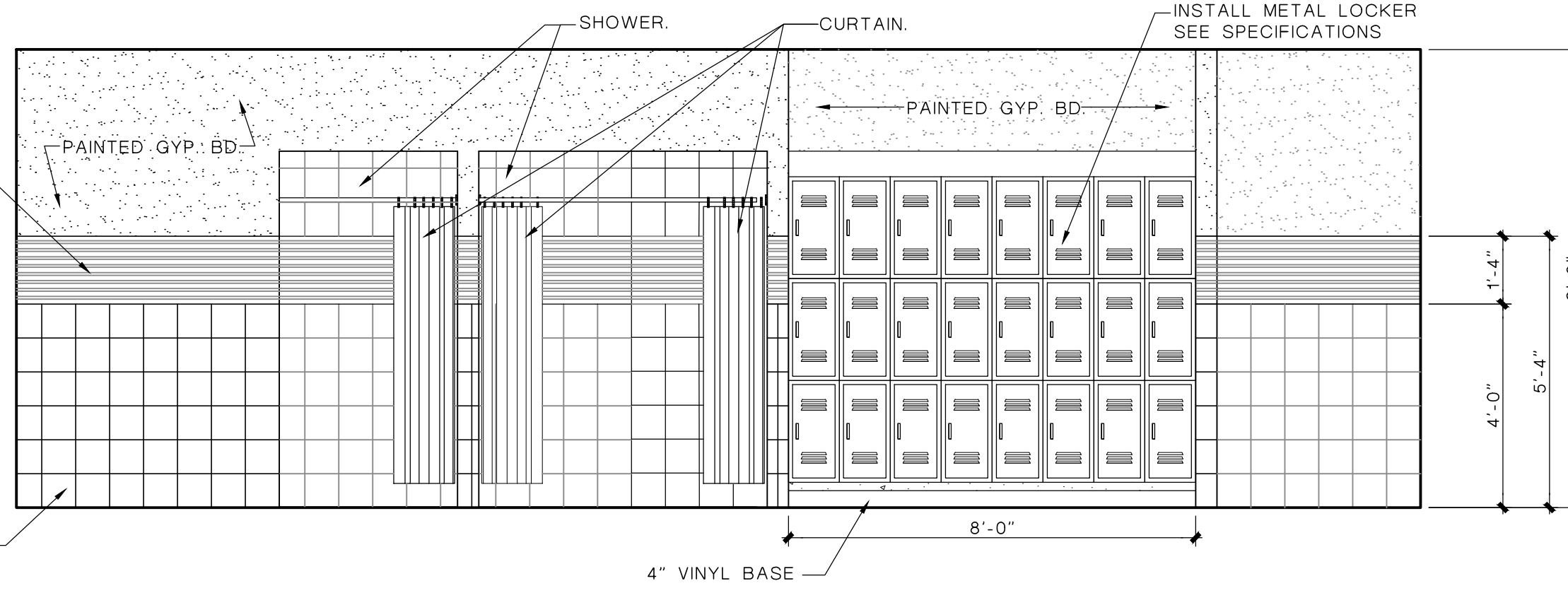

2 LOCKER ROOM
 MEN'S SCALE: 3/8"=1'-0"

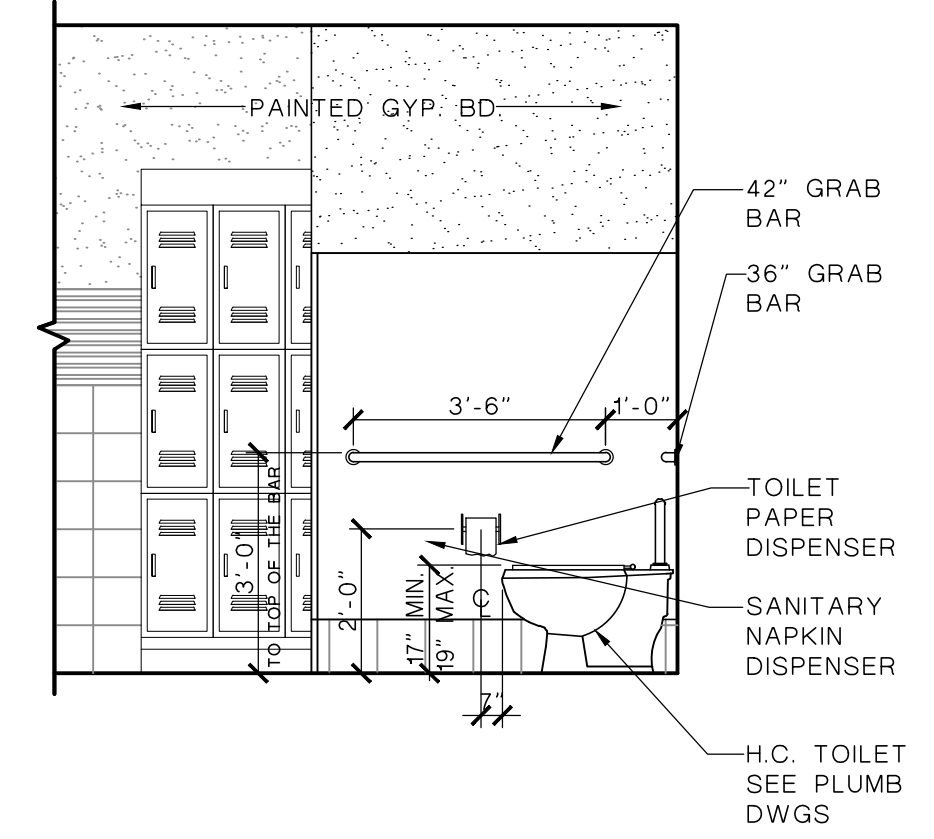

1 RESTROOM
 SCALE: 3/8"=1'-0"

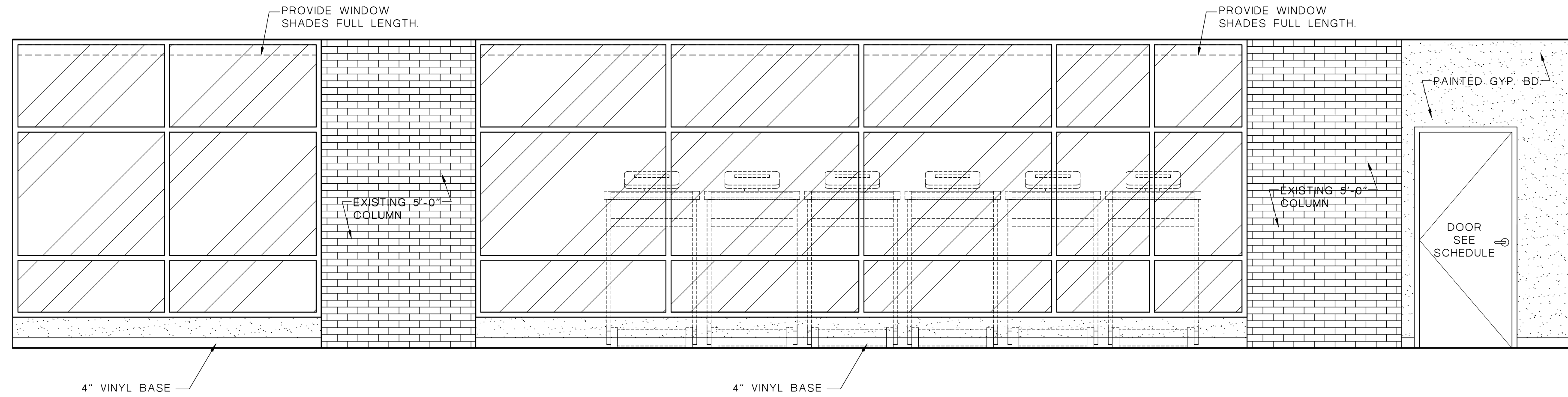

6 WEIGHTS AREA
 SCALE: 3/8"=1'-0"

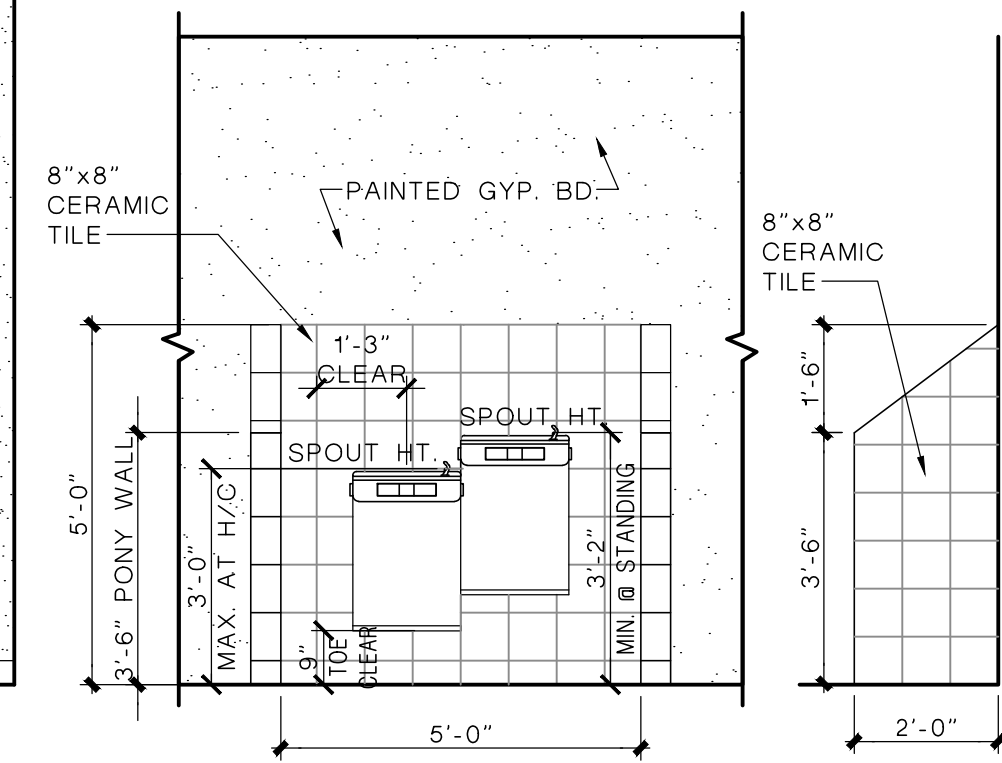

5 DRINKING FOUNTAINS
 SCALE: 3/8"=1'-0"

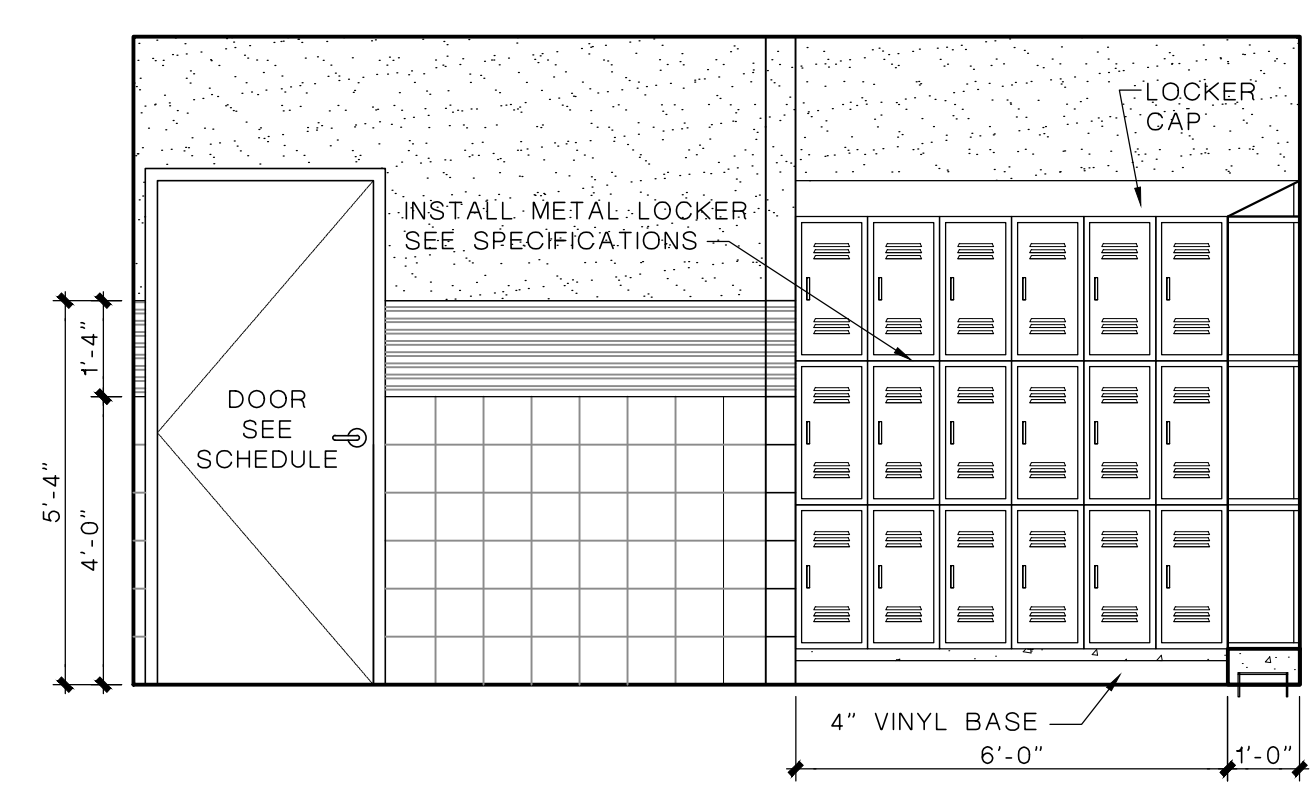

4 LOCKER ROOM
 MEN'S SCALE: 3/8"=1'-0"

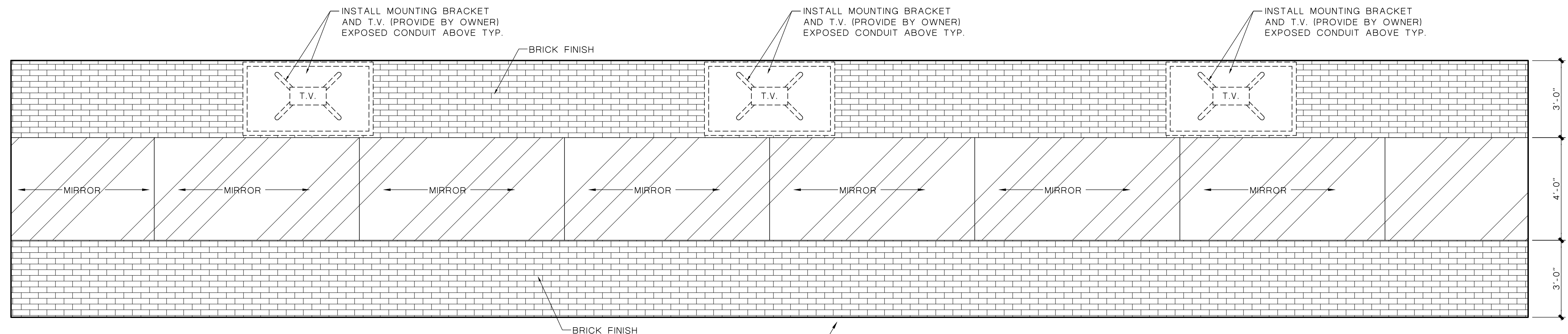

7 WEIGHTS AREA
 SCALE: 3/8"=1'-0"

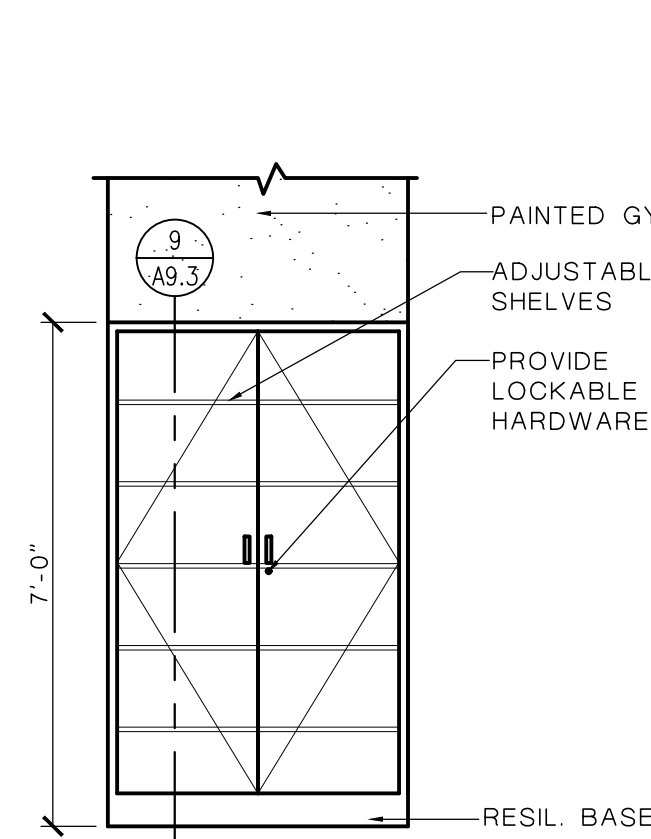

9 JANITOR
 SCALE: 3/8"=1'-0"

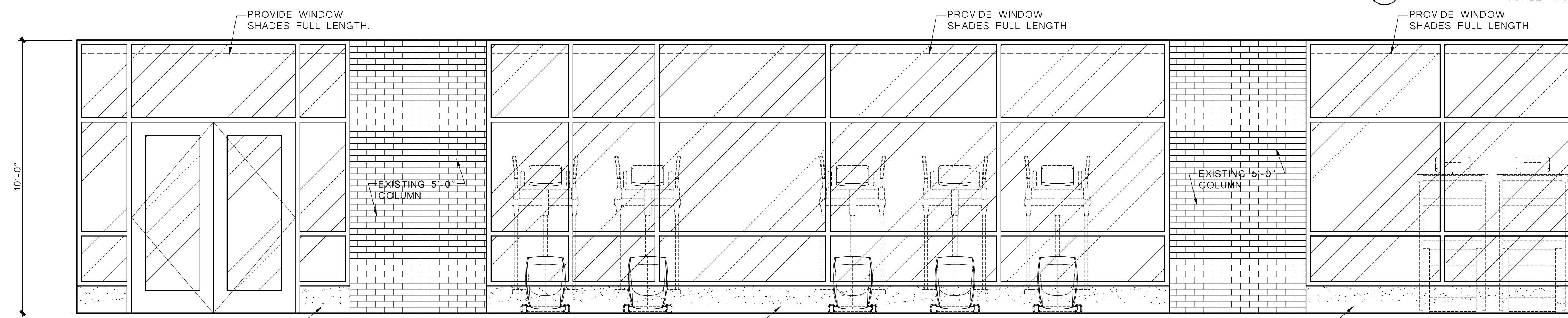

8 WEIGHTS AREA
 SCALE: 3/8"=1'-0"



ISSUED FOR CONSTRUCTION

NO.	DATE	REVISION:

DATE: OCTOBER 17 - 2018

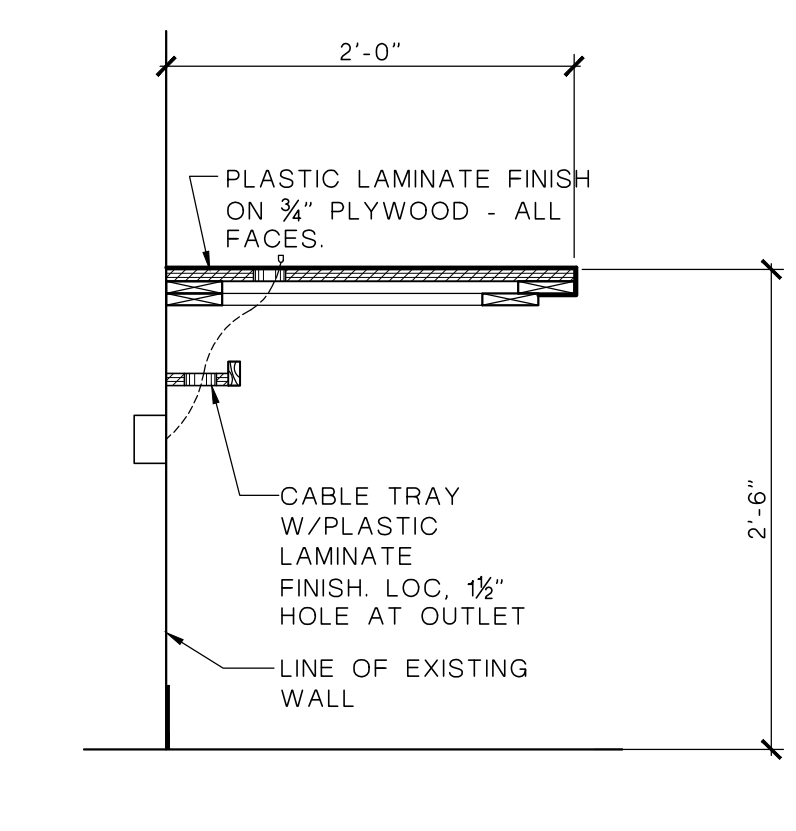
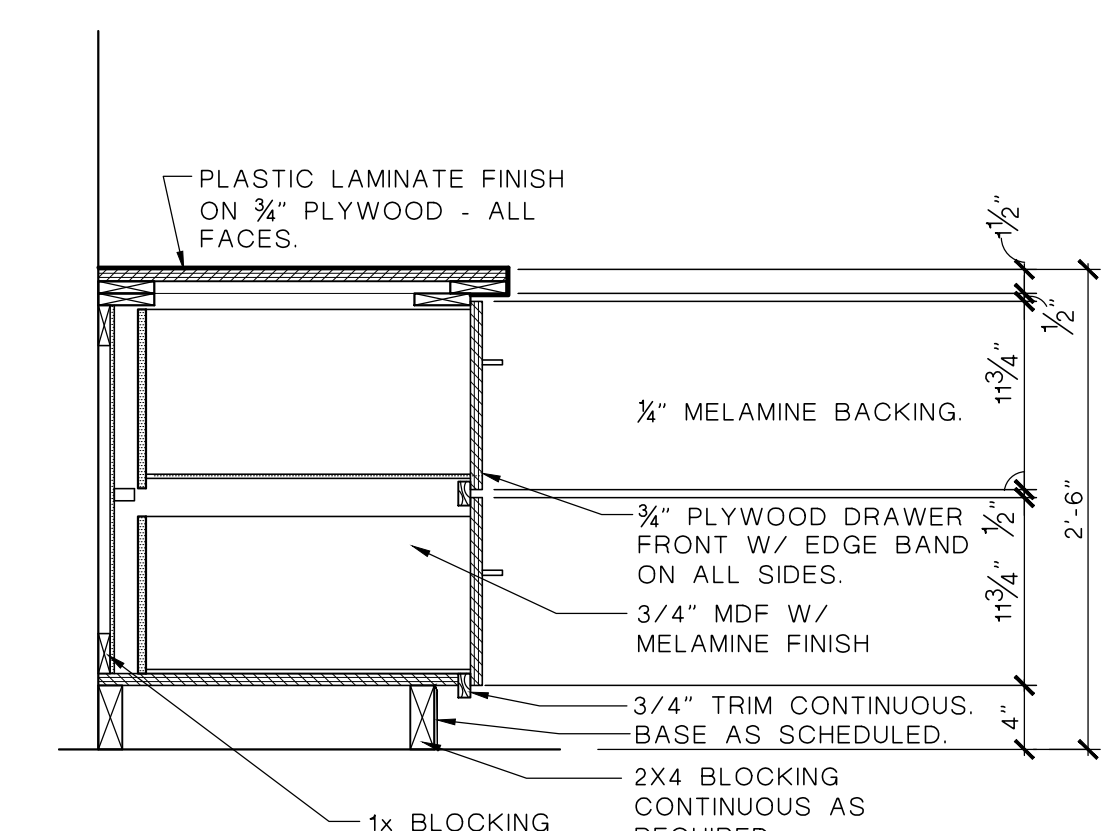
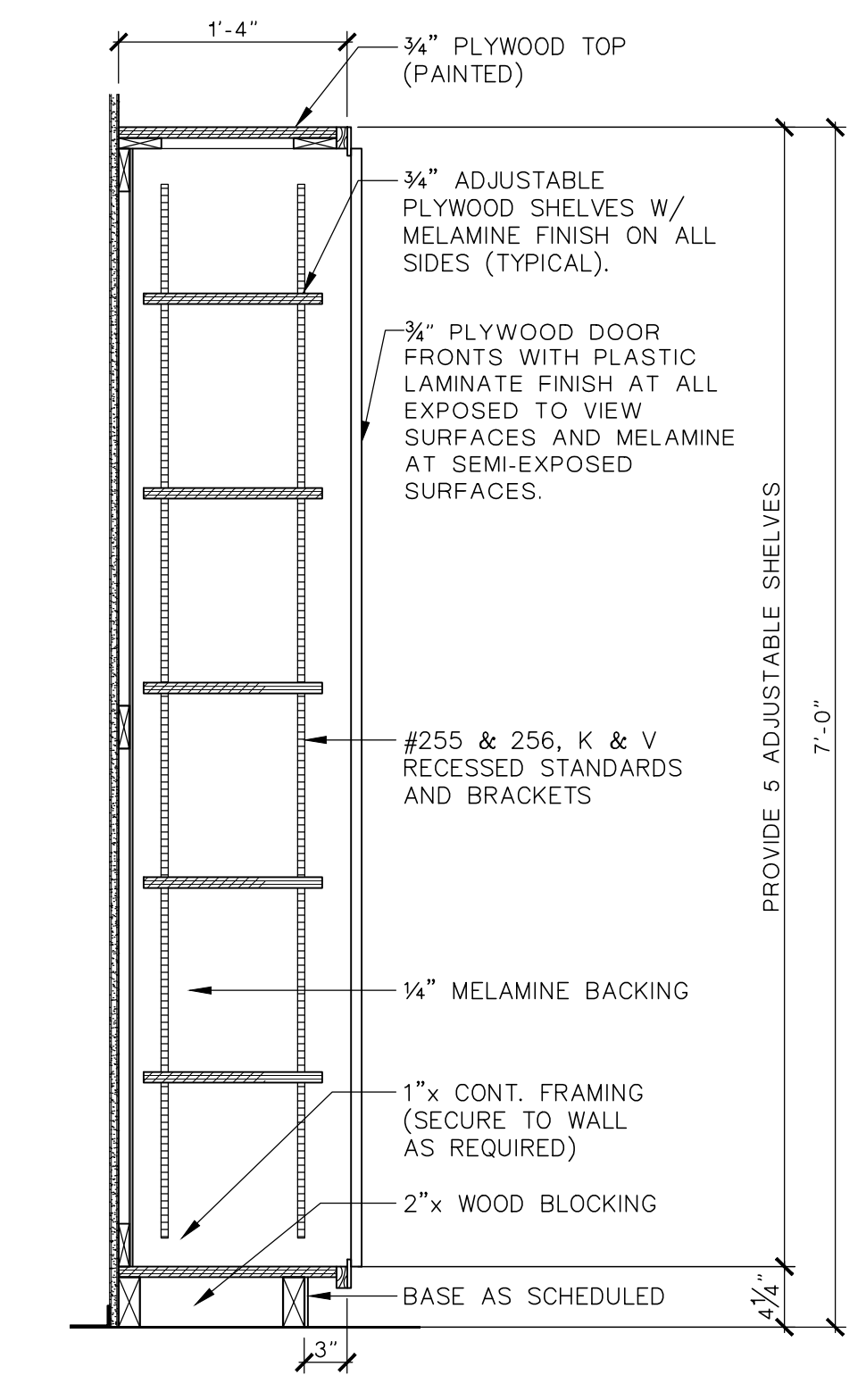
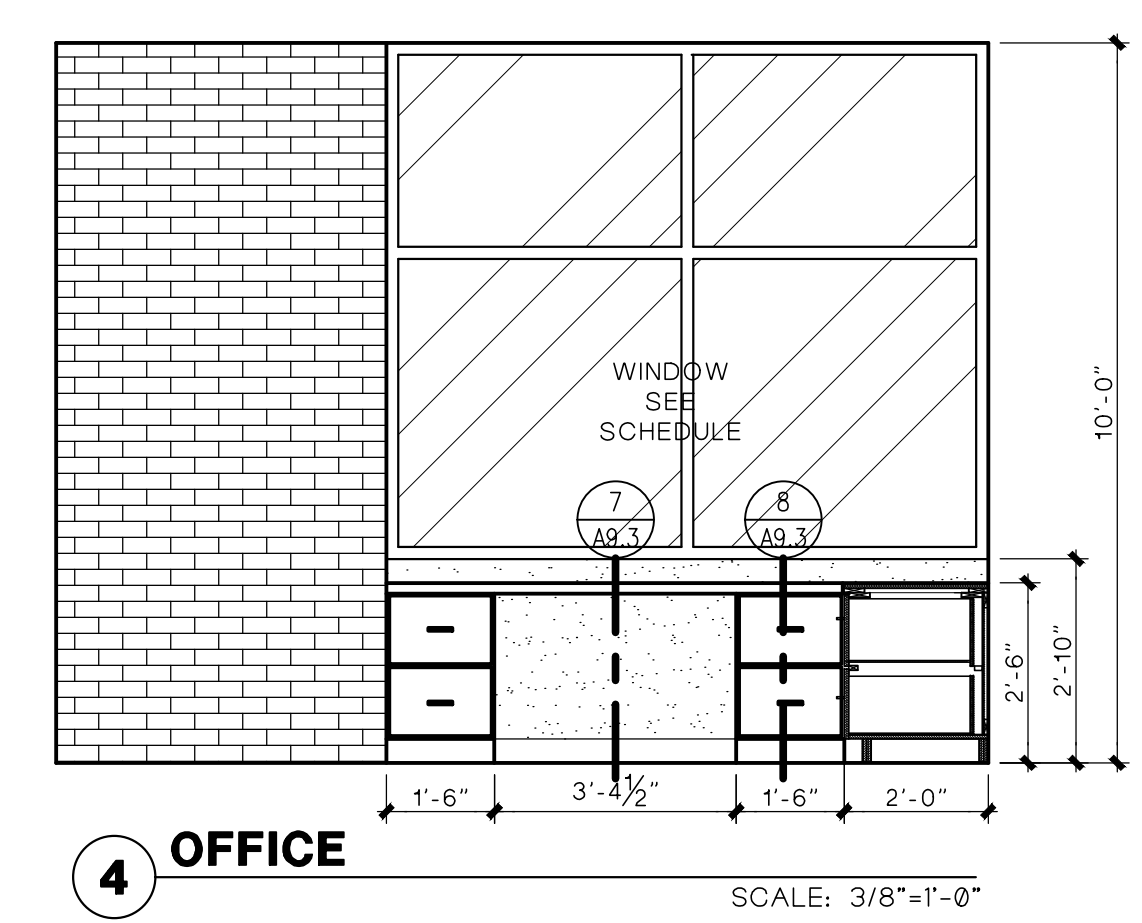
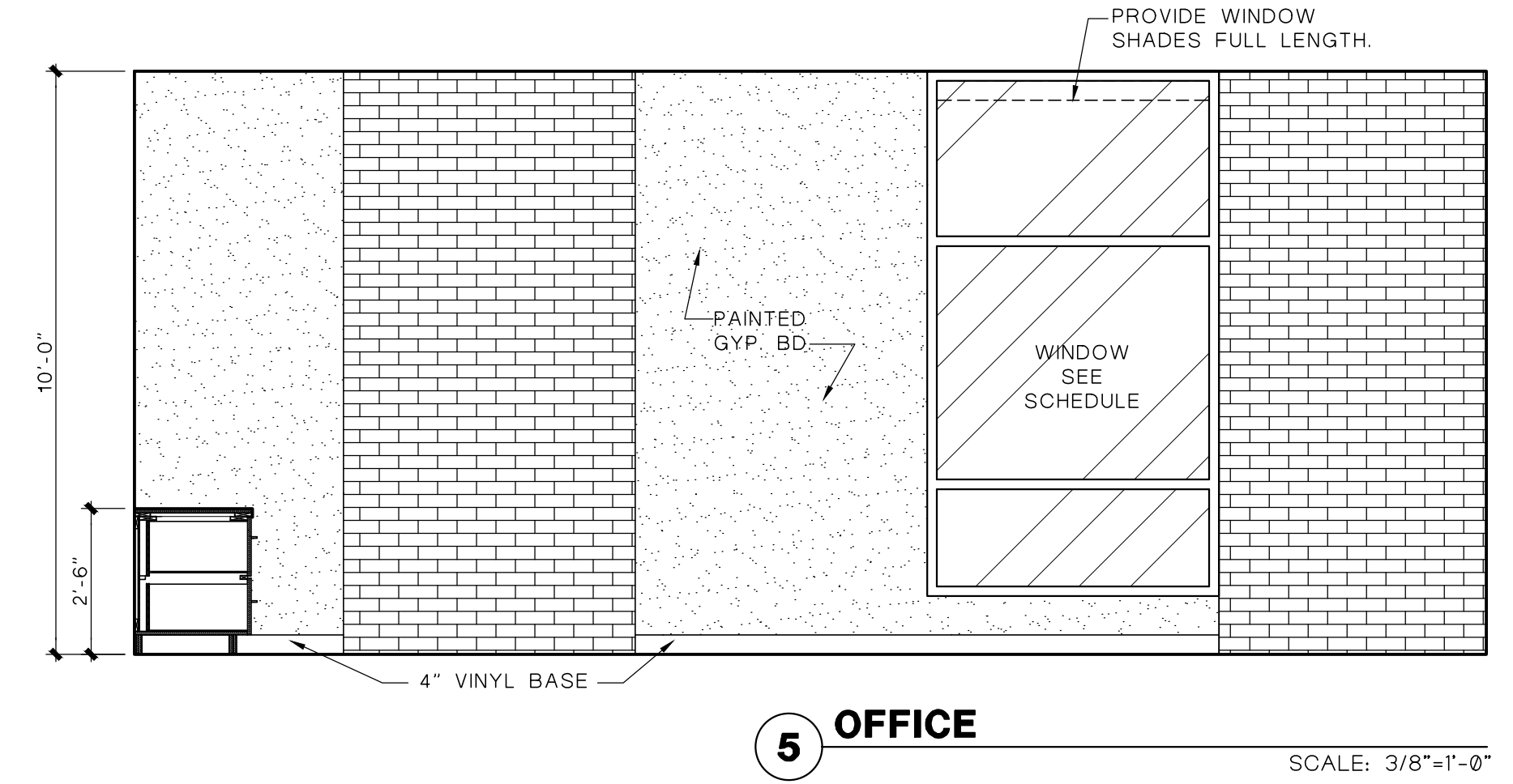
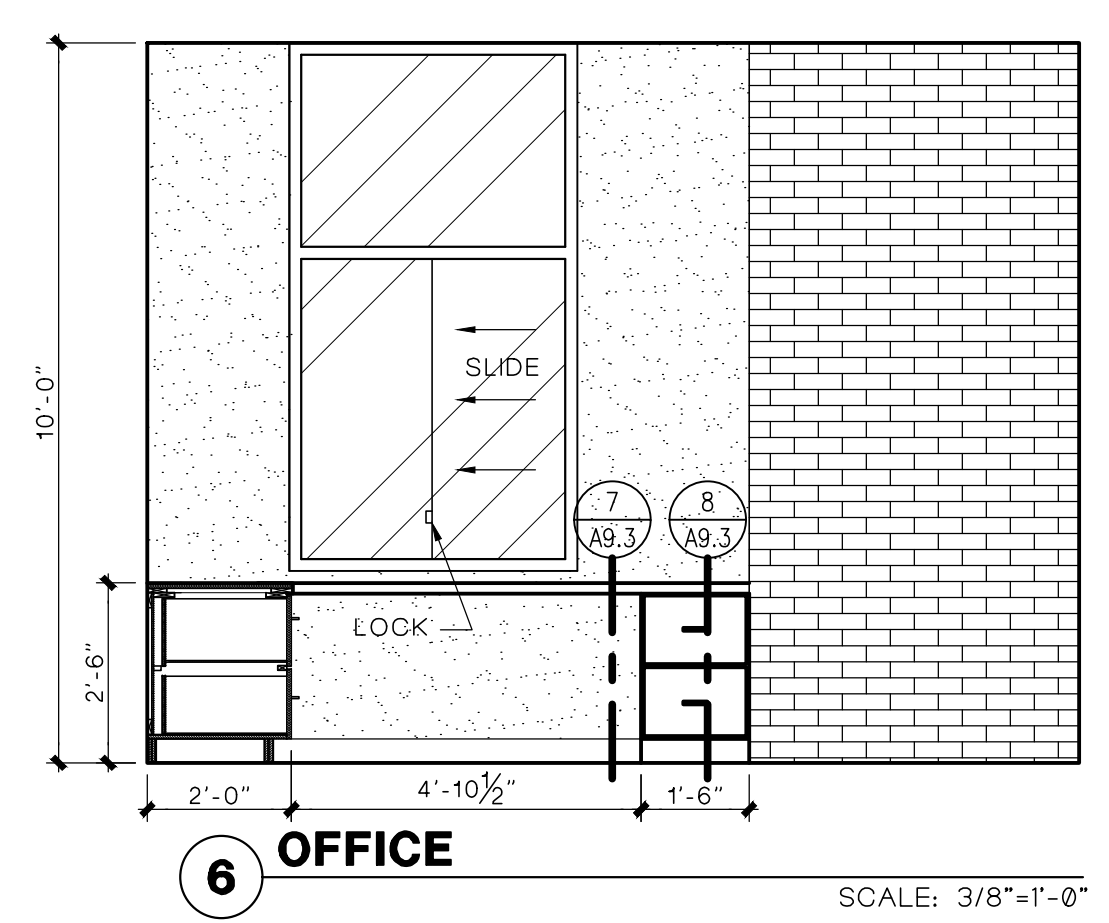
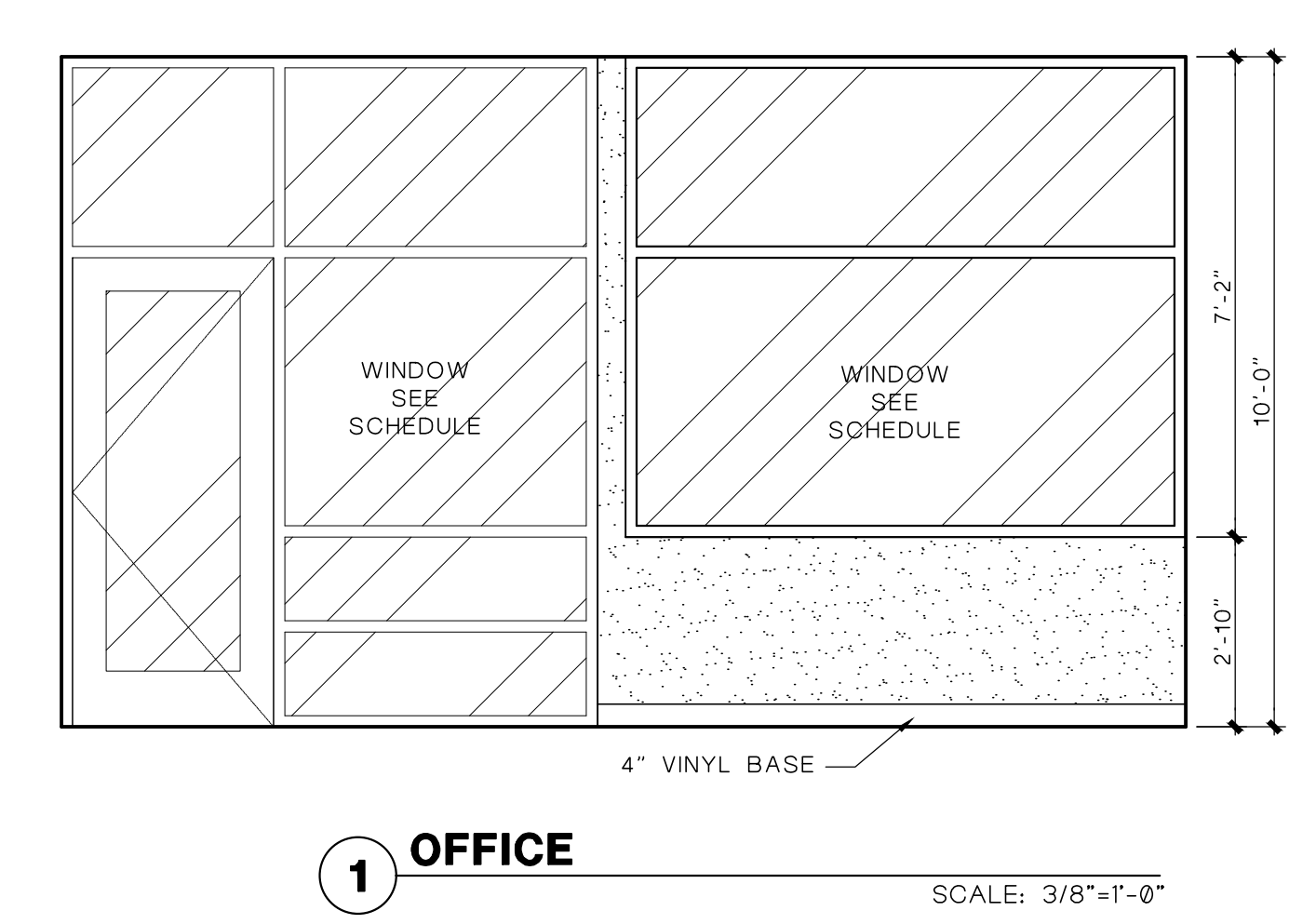
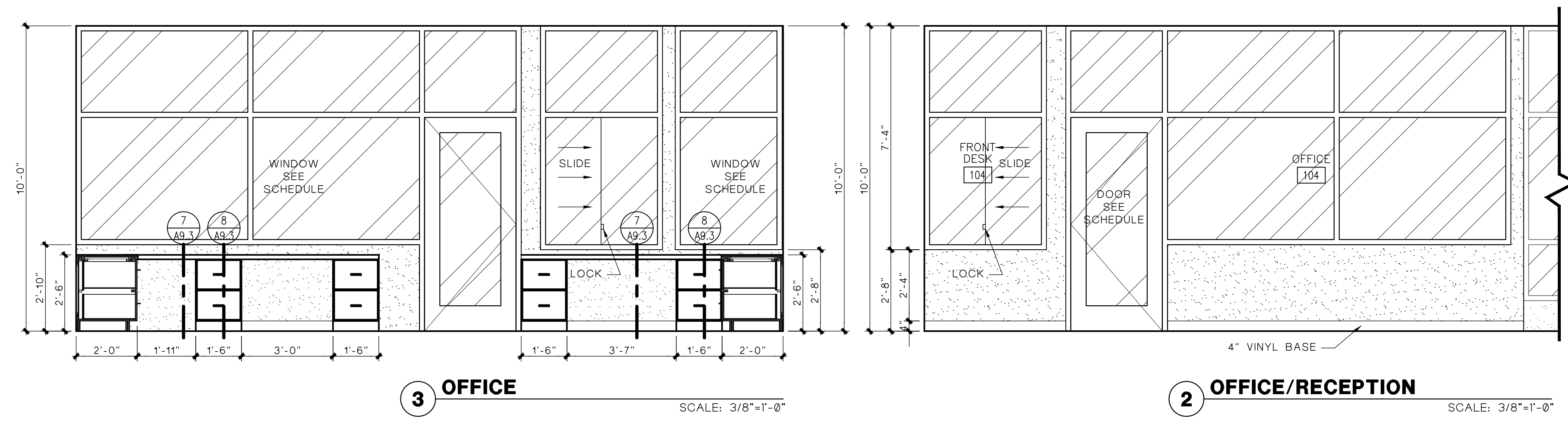
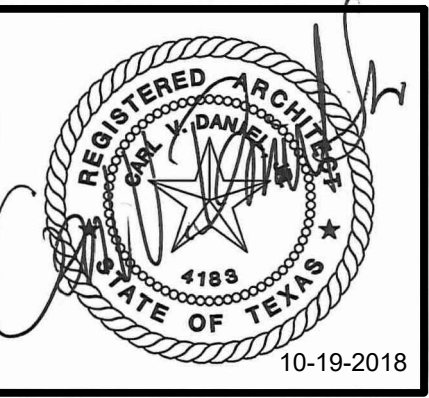

EMPLOYEE FITNESS & WELLNESS CENTER
 500 E SAN ANTONIO ST. EL PASO, TEXAS

ISSUED FOR CONSTRUCTION

NO.	DATE	REVISION:

DATE: OCTOBER 17 - 2018

SHEET:
A9.3
 INTERIOR ELEVATIONS