

APPENDIX:
SURVEY FORMS

SURVEY AND EVALUATION OF OLD FORT BLISS AT HART'S MILL

EL PASO COUNTY

State of Texas Historic Structures Survey Form

SECTION 1

Identification:					
Current Name: Old Fort Bliss Officer Quarters	Address: 1836 West Paisano Drive, El Paso, Texas identified as 1828 W Paisano per El Paso Appraisal District PID 361850				
Historic Name: Fort Bliss Officer Quarter	Legal Address: Old Fort Bliss W PT of 3 & WPT of N ½ 2 (29561 SQ FT)				
Owner Information:					
Name: Hart's Homestead LP c/o Charles Johns					
Address: PO Box 1318					
City: Santa Teresa	State: NM	Zip: 88008-1318			
Location:					
Geographic Location:	Zone: 13	Easting: 357012.50m	Northing: 3515262.04m		
USGS Quad Name/Year: Smelter town/2018					
Resource Description:					
Construction Date: 1878		<input type="checkbox"/> Actual	<input checked="" type="checkbox"/> Estimated	Source: 1971 NR nomination form	
Current Function: vacant apartments			Historic Function: Officer quarters		
Current Use:		<input type="checkbox"/> Agriculture	<input type="checkbox"/> Commerce/Trade	<input type="checkbox"/> Defense	<input type="checkbox"/> Domestic
<input type="checkbox"/> Government	<input type="checkbox"/> Healthcare	<input type="checkbox"/> Industry/Processing	<input type="checkbox"/> Recreation/Culture	<input type="checkbox"/> Religious	<input type="checkbox"/> Educational
<input checked="" type="checkbox"/> Vacant	<input type="checkbox"/> Other:				
Historic Use:		<input type="checkbox"/> Agriculture	<input type="checkbox"/> Commerce/trade	<input type="checkbox"/> Defense	<input checked="" type="checkbox"/> Domestic
<input checked="" type="checkbox"/> Government	<input type="checkbox"/> Healthcare	<input type="checkbox"/> Industry/Processing	<input type="checkbox"/> Recreation/Culture	<input type="checkbox"/> Religious	<input type="checkbox"/> Educational
<input type="checkbox"/> Vacant	<input type="checkbox"/> Other:				
Image Information:					

Recorded by: Cherise Bell

Date Recorded: 28 December 2017



1836 West Paisano. Front facade, camera facing West.

Survey Form Continuation Sheet



1836 West Paisano. Southwest. façade, camera facing Northeast, 1844 W Paisano is visible to the left.



1836 West Paisano. Rear facade, camera facing Southeast.

Survey Form (continued)



1836 West Paisano. North façade, camera facing South.



1836 West Paisano is on left side of photo. El Paso Public library - McGaw collection, no date.

Survey Form (continued)

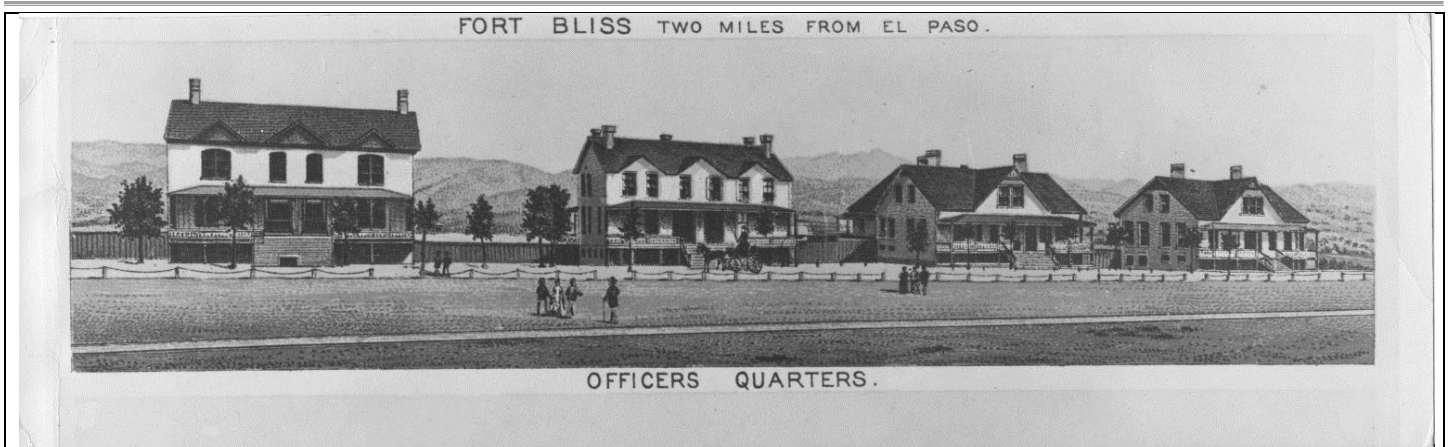

Circa 1880s postcard of Fort Bliss at Hart's Mill, 1836 W. Paisano is first building on the left. El Paso Public library.



1836 W. Paisano is first building in foreground. El Paso Public library - Aultman collection, 1885

Survey Form (continued)



1836 West Paisano. Corner detail of north façade at “t” intersection, camera facing East.



1836 West Paisano. Detail of brackets and window on front façade, camera facing West.

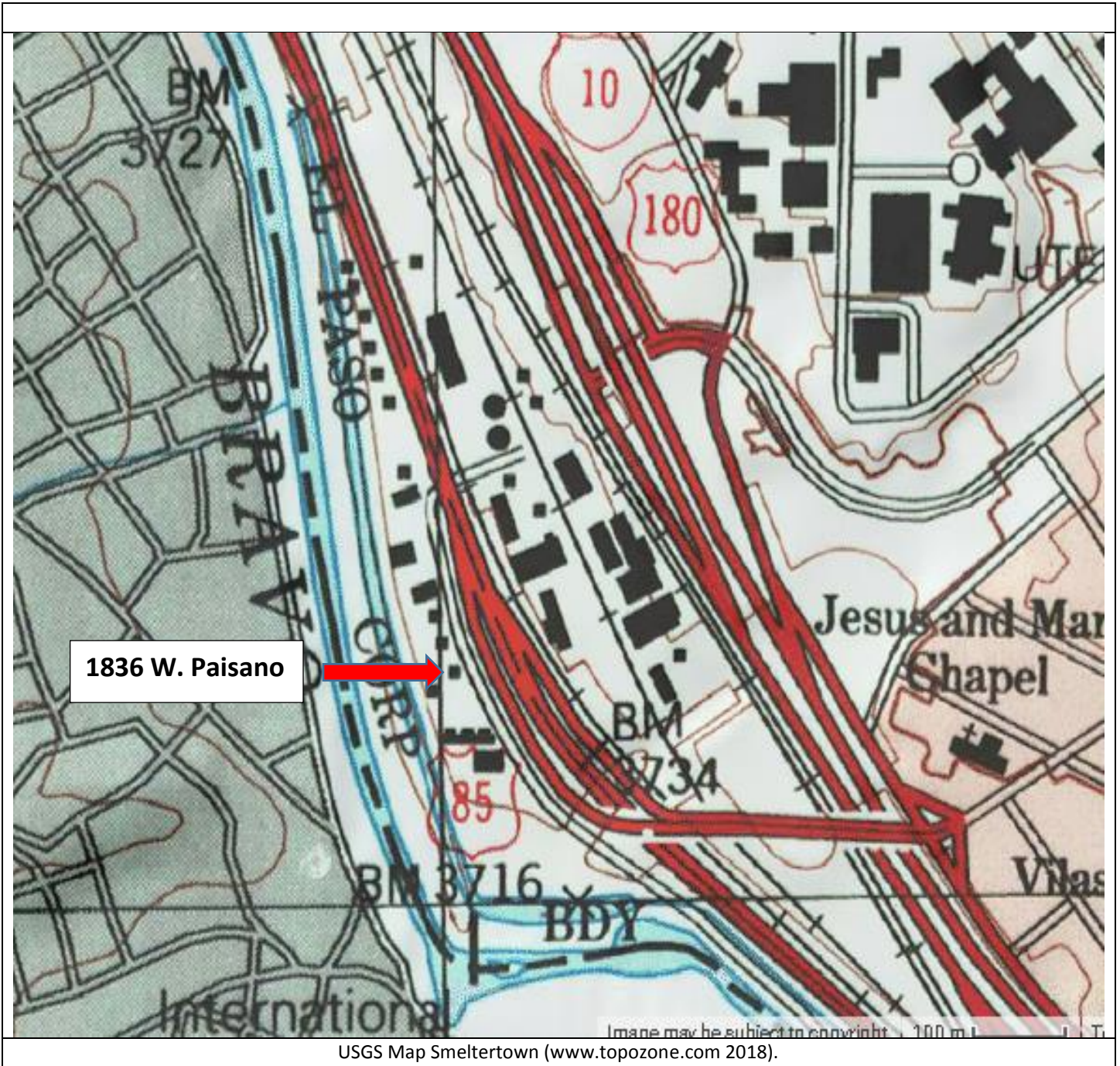

USGS Map Smelertown (www.topozone.com 2018).

1853 Boundary Map between the United States and Mexico by William Emory



BOUNDARY
BETWEEN THE
UNITED STATES & MEXICO
showing the
INITIAL POINT, under the Treaty of December 30th 1853.
Astronomically determined and surveyed in 1855, under the direction of
WILLIAM H. EMORY, U.S. Commissioner.

Latitude and Longitude by W. H. EMORY, assisted by J. H. CLARK.
Triangulation and Topography by M. von HIPPEL, assisted
by J. E. WEYSS.

Designed & drawn by F. HERBST.

1928 Aerial Photograph, courtesy IBWC (International Boundary and Water Commission)

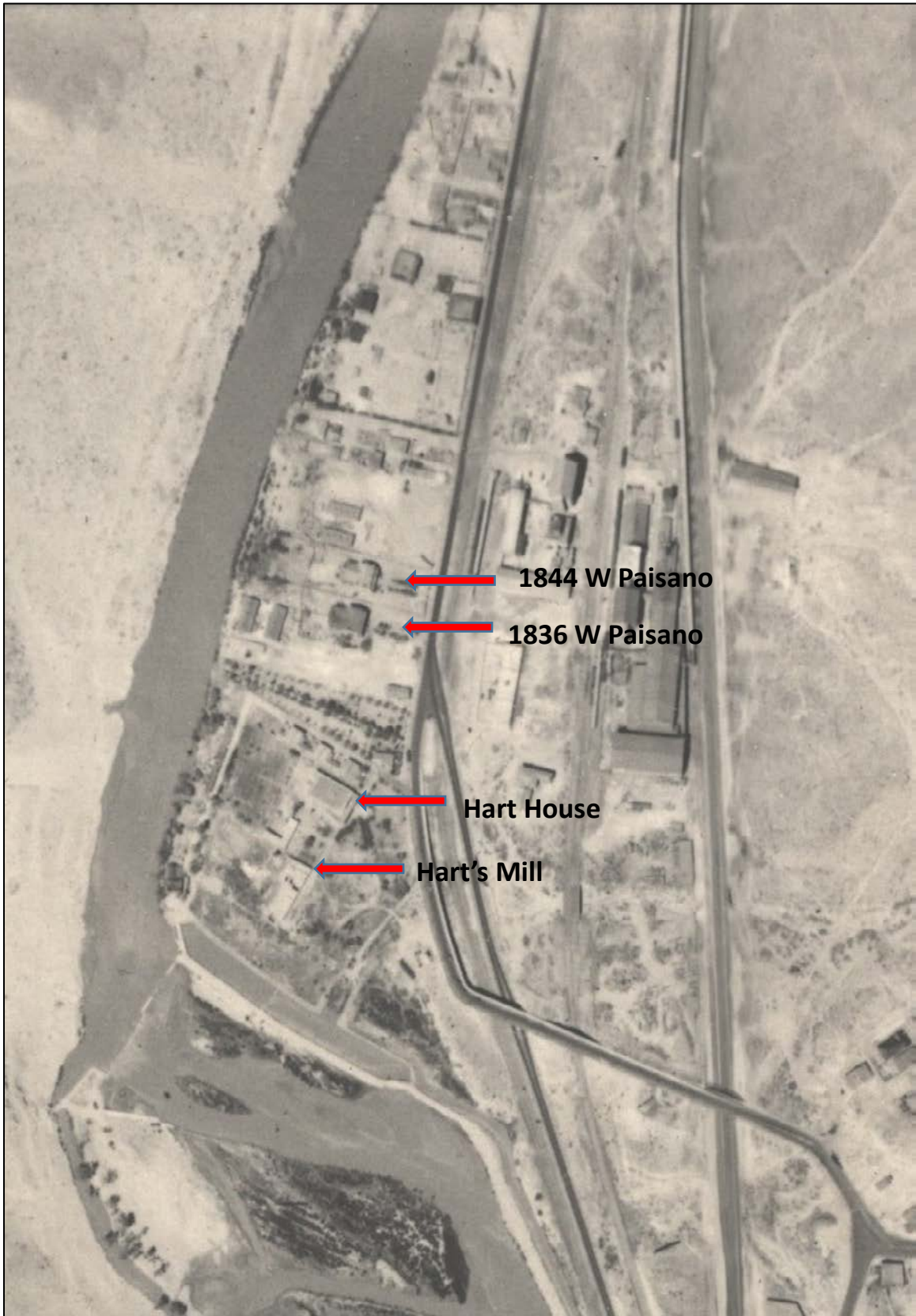

2017 Aerial Photograph

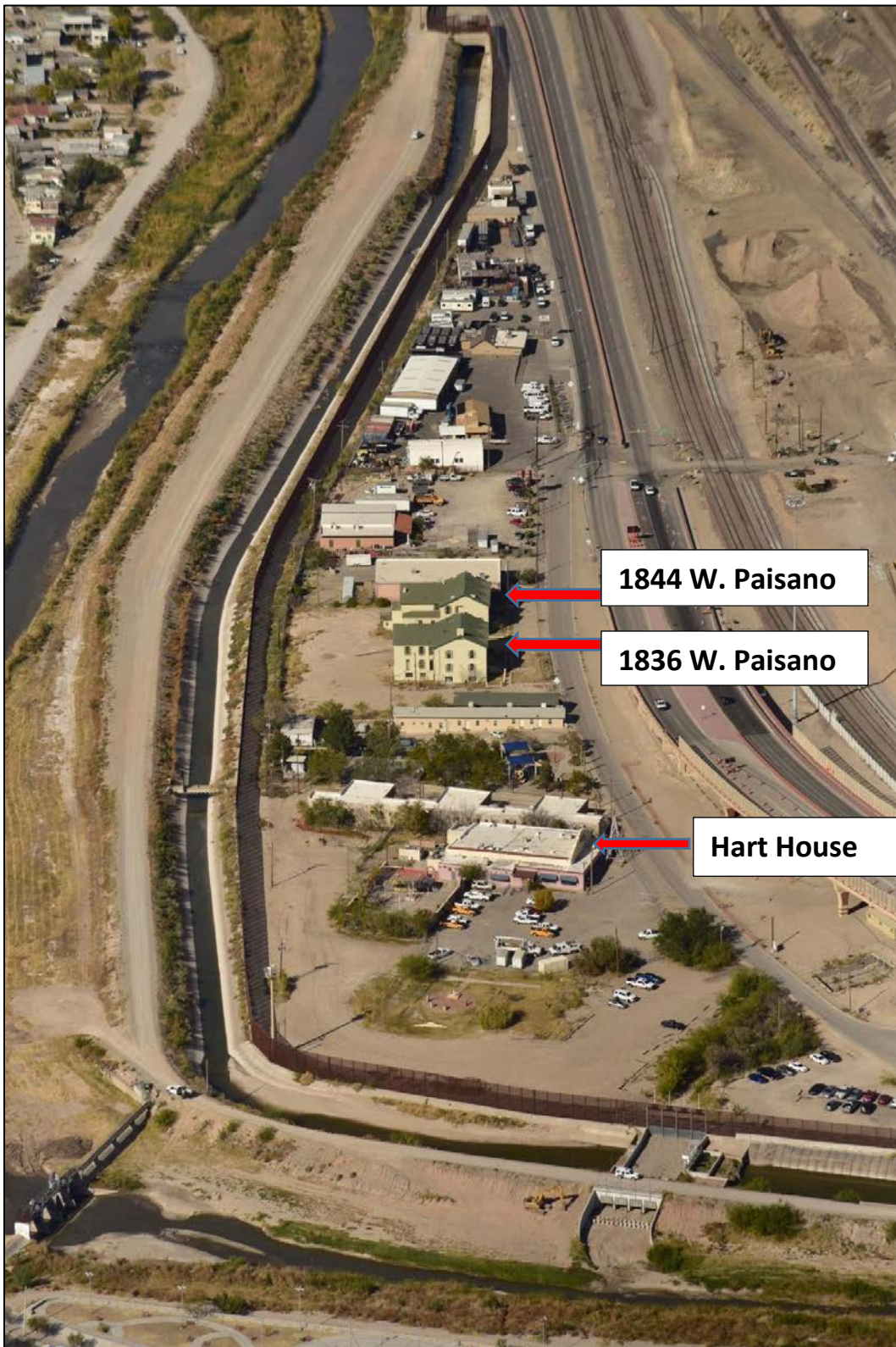

2017 bird's eye photograph facing north (courtesy of Brian Kanof).

SURVEY AND EVALUATION OF OLD FORT BLISS AT HART'S MILL

EL PASO COUNTY

State of Texas Historic Structures Survey Form

SECTION 1

Identification:					
Current Name: Old Fort Bliss Officer Quarters	Address: 1844 West Paisano Drive, El Paso, Texas identified as 1836 W Paisano per El Paso Appraisal District PID 751127				
Historic Name: Fort Bliss Officer Quarter	Legal Address: Old Ft Bliss W Pt of 4 (21,481 sq ft)				
Owner Information:					
Name: Hart's Homestead LP c/o Charles Johns					
Address: PO Box 1318					
City: Santa Teresa	State: NM	Zip: 88008-1318			
Location:					
Geographic Location:	Zone: 13	Easting: 356998.80m	Northing: 3515284.45m		
USGS Quad Name/Year: Smelter town/2018					
Resource Description:					
Construction Date: 1878	<input type="checkbox"/> Actual	<input checked="" type="checkbox"/> Estimated	Source: 1971 NR nomination form		
Current Function: vacant apartments			Historic Function: Officer quarters		
Current Use:	<input type="checkbox"/> Agriculture	<input type="checkbox"/> Commerce/Trade	<input type="checkbox"/> Defense	<input type="checkbox"/> Domestic	<input type="checkbox"/> Educational
<input type="checkbox"/> Government	<input type="checkbox"/> Healthcare	<input type="checkbox"/> Industry/Processing	<input type="checkbox"/> Recreation/Culture	<input type="checkbox"/> Religious	<input type="checkbox"/> Social
<input checked="" type="checkbox"/> Vacant	<input type="checkbox"/> Other:				
Historic Use:	<input type="checkbox"/> Agriculture	<input type="checkbox"/> Commerce/trade	<input type="checkbox"/> Defense	<input checked="" type="checkbox"/> Domestic	<input type="checkbox"/> Educational
<input checked="" type="checkbox"/> Government	<input type="checkbox"/> Healthcare	<input type="checkbox"/> Industry/Processing	<input type="checkbox"/> Recreation/Culture	<input type="checkbox"/> Religious	<input type="checkbox"/> Social
<input type="checkbox"/> Vacant	<input type="checkbox"/> Other:				
Image Information:					
Recorded by: Cherise Bell			Date Recorded: 28 December 2017		



1844 West Paisano. Front facade, camera facing West.

Survey Form Continuation Sheet



1844 West Paisano. Southwest façade, camera facing Northeast.



1844 West Paisano. Rear facade, camera facing east. 1836 West Paisano visible on the right

Survey Form (continued)



1844 West Paisano. Northeast façade, camera facing southwest.



1844 West Paisano is on right side of photo. El Paso Public Library - McGaw collection, no date

Survey Form (continued)

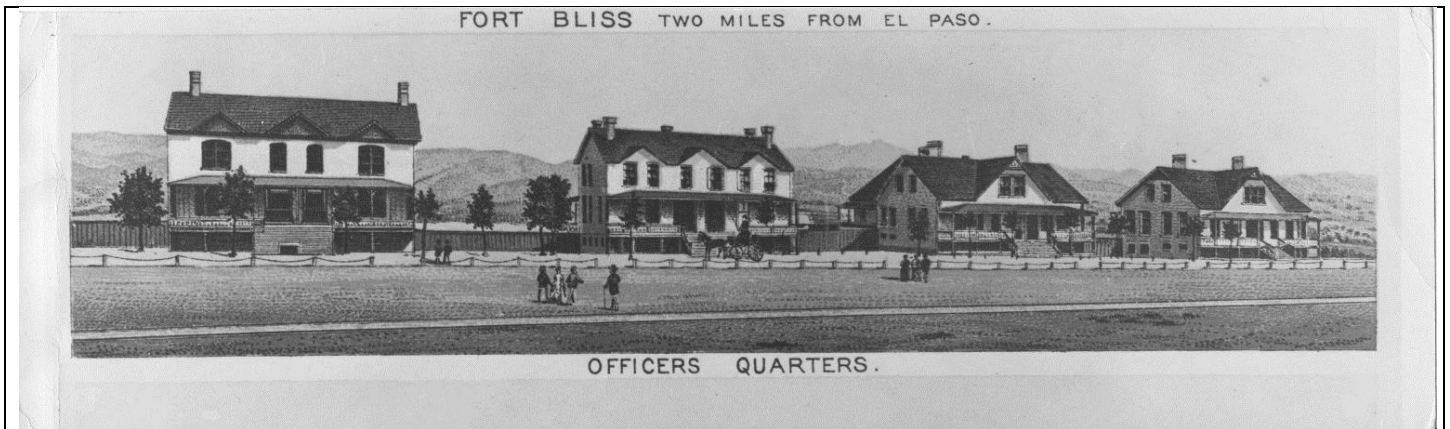

Circa 1880s postcard of Fort Bliss at Hart's Mill, 1844 W. Paisano is second building on the left. El Paso Public Library -vertical files



1844 West Paisano is second building on the left. El Paso Public Library - Aultman collection, 1885.

Survey Form (continued)



1844 West Paisano. Corner detail, north facade.



1844 West Paisano. Foundation detail, southeast corner.

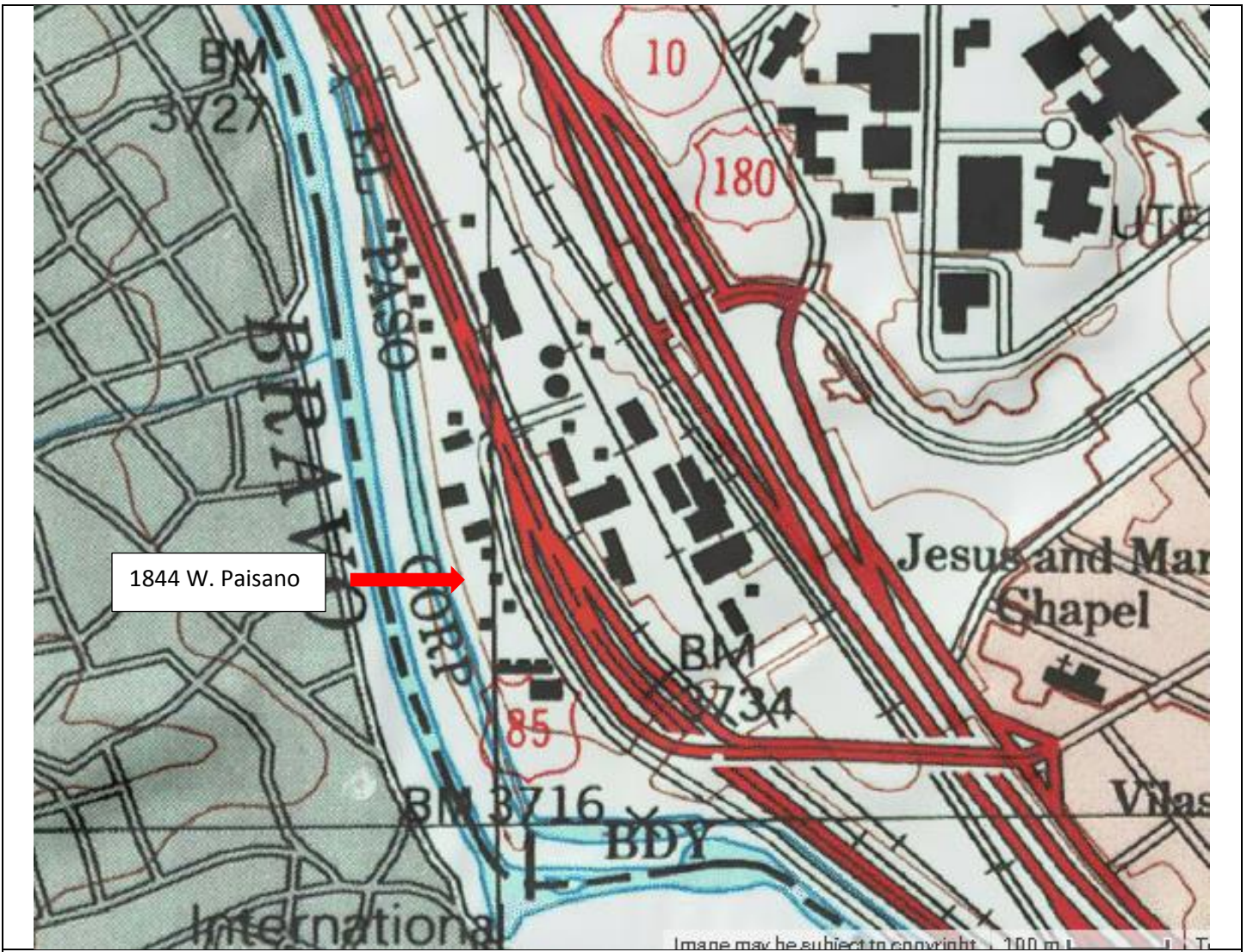

USGS Map Smeltertown (www.topozone.com 2018)

1853 Boundary Map between the United States and Mexico by William Emory



BOUNDARY
BETWEEN THE
UNITED STATES & MEXICO
showing the
INITIAL POINT under the Treaty of December 30th 1853.
Astronomically determined and surveyed in 1855 under the direction of
WILLIAM H. EMORY, U.S. Commissioner.
Latitude and Longitude by W. H. EMORY, assisted by J. H. CLARK.
Triangulation and Topography by M. von HIPPEL, assisted
by J. E. WYSS.
Proposed & drawn by F. HERBST.

1893 Fort Bliss Plat by Captain Ruhlen

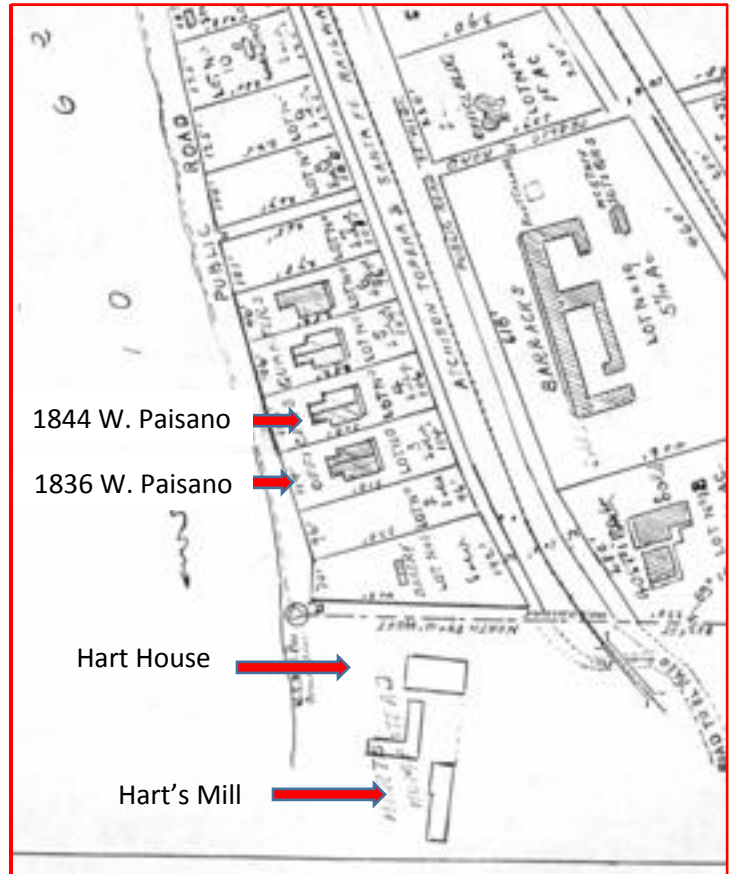
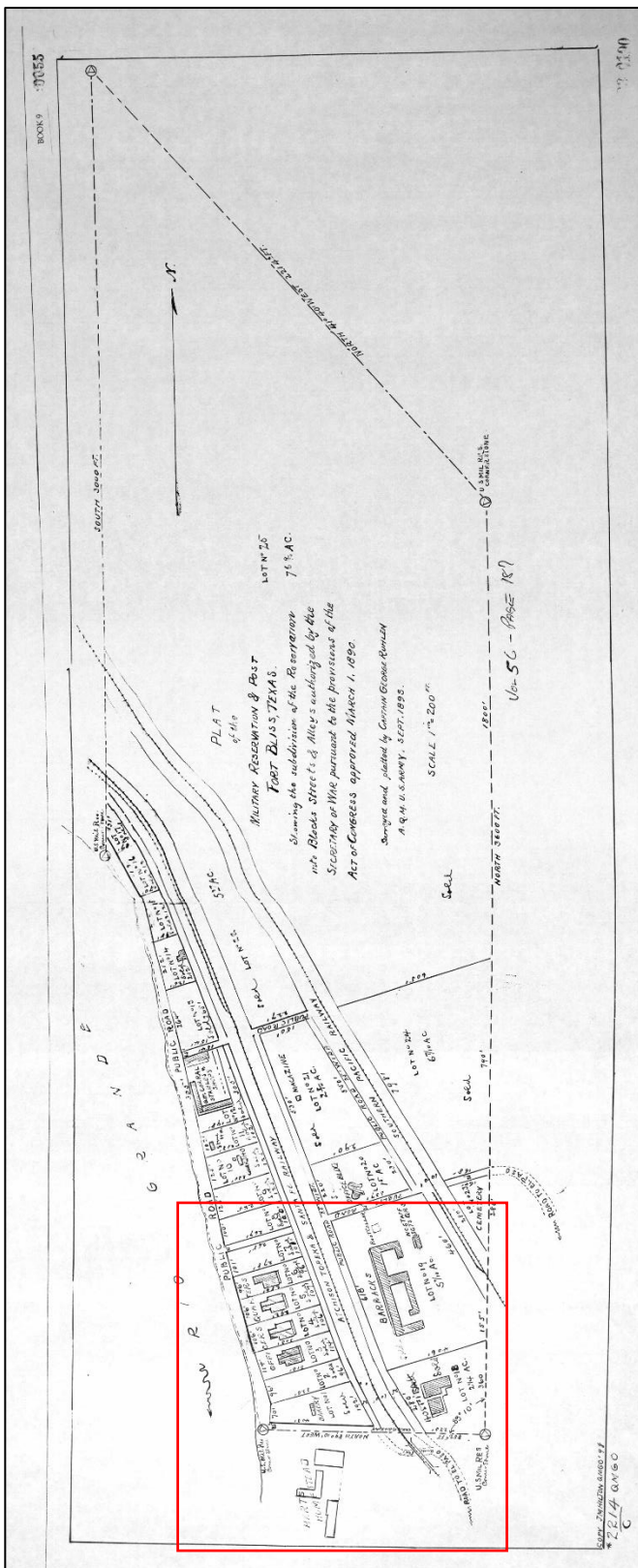

1928 Aerial Photograph, courtesy IBWC (International Boundary and Water Commission)

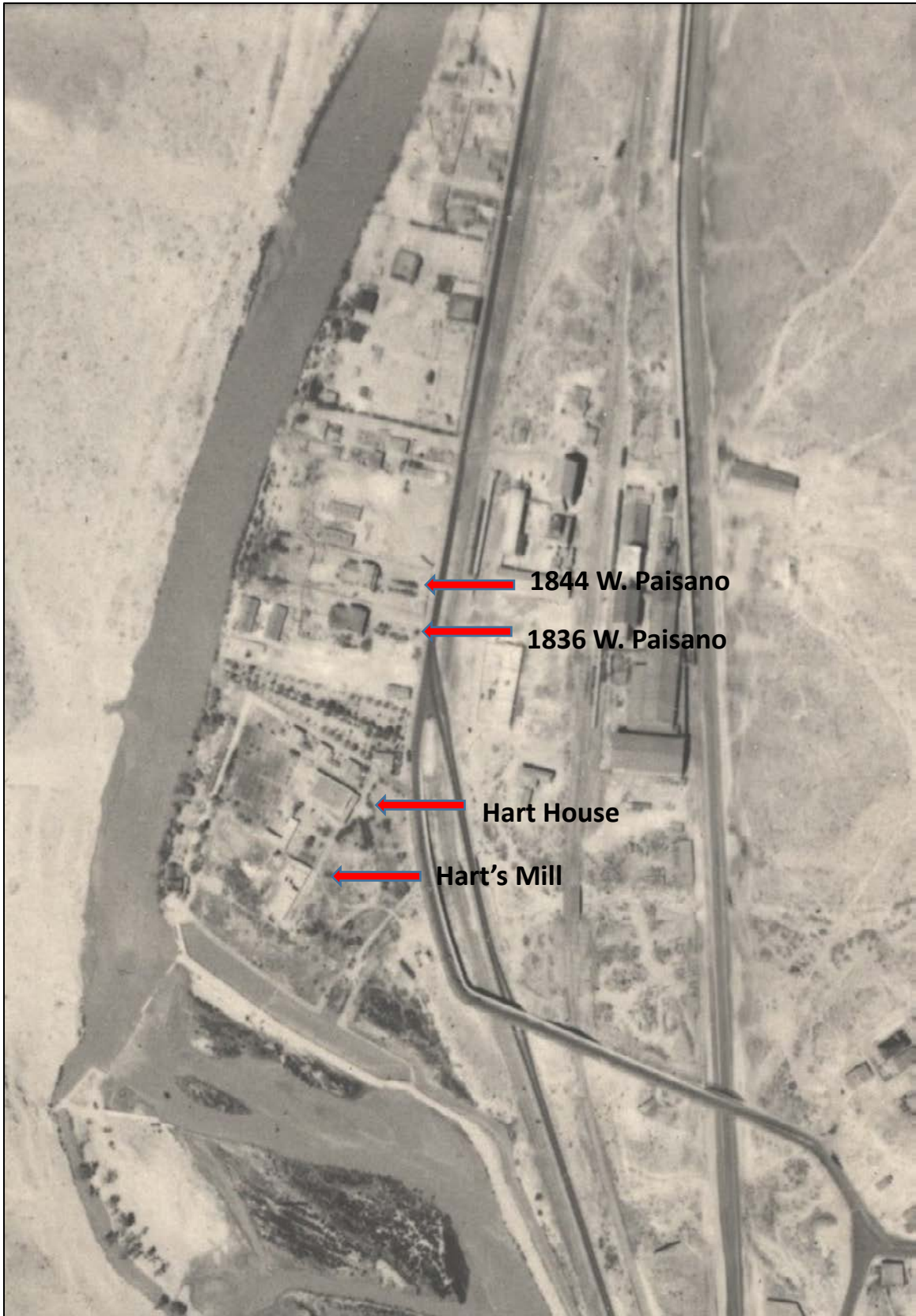

2017 Aerial Photograph

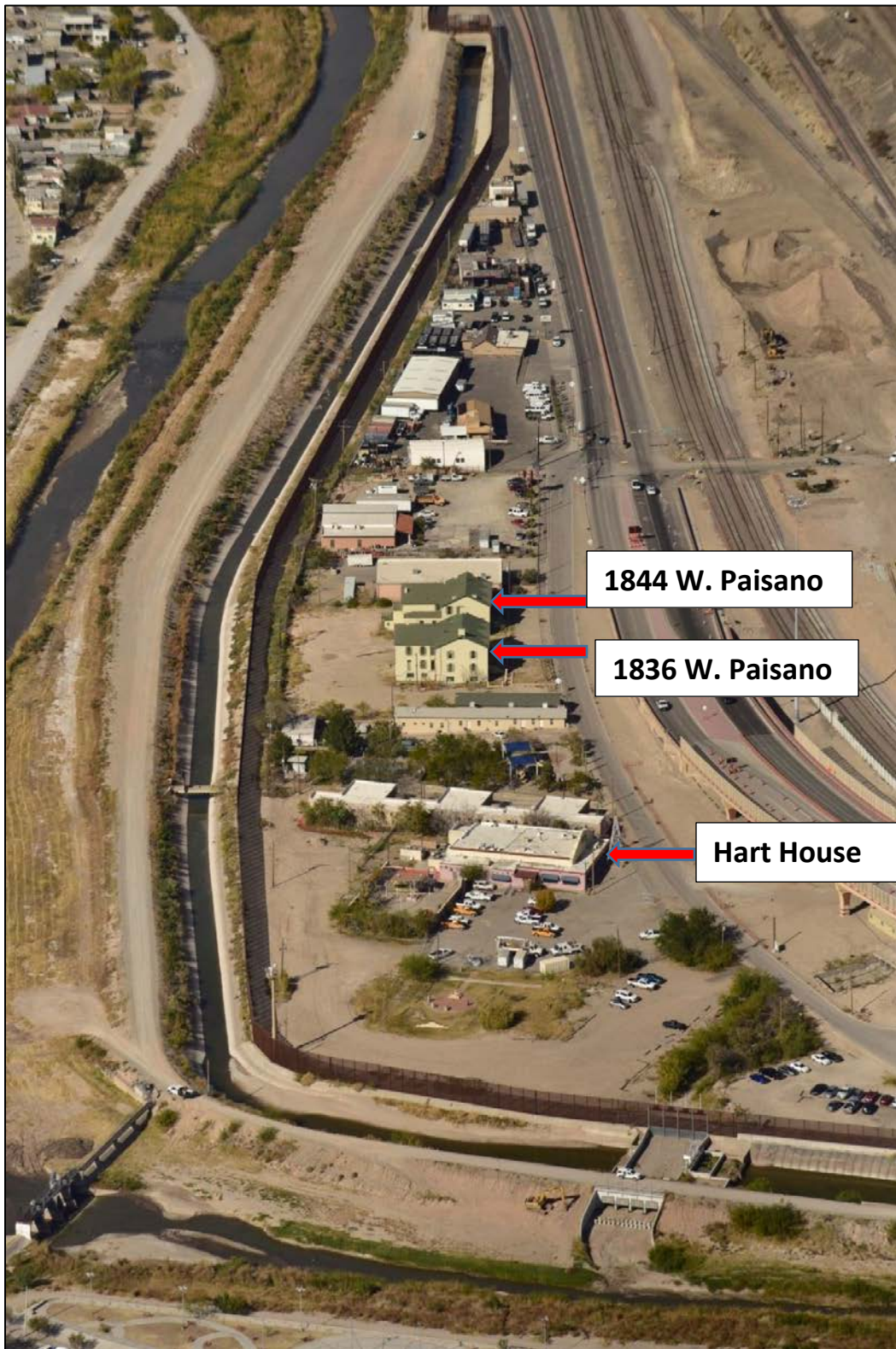

2017 Bird's eye photograph facing north (courtesy of Brian Kanof 2017).

SURVEY AND EVALUATION OF OLD FORT BLISS AT HART'S MILL
EL PASO COUNTY

State of Texas Historic Structures Survey Form

SECTION 1

Identification:					
Current Name: Guard House			Address: 1932 West Paisano Drive, El Paso, Texas		
Historic Name: Guard House			Legal Address: Old Fort Bliss W PT of 8 to 10 (52117 SQ FT)		
Owner Information:					
Name: Rafael and Josie Nickolas					
Address: 4244 Ridgecrest Drive					
City: El Paso		State: TX		Zip: 88008-1318	
Location:					
Geographic Location:		Zone: 13	Easting: 356943.97m	Northing: 3515492.96m	
USGS Quad Name/Year: Smelter town					
Resource Description:					
Construction Date: Ca.1880		<input type="checkbox"/> Actual	<input checked="" type="checkbox"/> Estimated	Source: Year Army bought Hart's acreage	
Current Function: Office			Historic Function: Guard House		
Current Use:		<input type="checkbox"/> Agriculture	<input type="checkbox"/> Commerce/Trade	<input type="checkbox"/> Defense	<input type="checkbox"/> Domestic
<input checked="" type="checkbox"/> Government		<input type="checkbox"/> Healthcare	<input type="checkbox"/> Industry/Processing	<input type="checkbox"/> Recreation/Culture	<input type="checkbox"/> Religious
<input type="checkbox"/> Vacant		<input type="checkbox"/> Other:			<input type="checkbox"/> Educational
					<input type="checkbox"/> Social
Historic Use:		<input type="checkbox"/> Agriculture	<input type="checkbox"/> Commerce/trade	<input type="checkbox"/> Defense	<input type="checkbox"/> Domestic
<input checked="" type="checkbox"/> Government		<input type="checkbox"/> Healthcare	<input type="checkbox"/> Industry/Processing	<input type="checkbox"/> Recreation/Culture	<input type="checkbox"/> Religious
<input type="checkbox"/> Vacant		<input type="checkbox"/> Other:			<input type="checkbox"/> Educational
					<input type="checkbox"/> Social
Image Information:					
Recorded by: Cherise Bell			Date Recorded: 28 December 2017		



1932 West Paisano. Front facade, camera facing west.

Survey Form (continued)

SECTION 2

Architectural Description:

General Architectural Description: One-story stucco over frame and adobe building with two modern additions added to the East and West facades. The two additions encase the original structure, modifying the original shape and style of the building. The two additions have shed rooflines while the original has a side gable roof. A bird's eye photograph from 1954 shows the building at one time had a front porch around entrance. A brick wainscot is wrapped on the East and South façades and is a modern addition. The metal front door on the East façade is offset and flanked by two horizontally oriented vinyl windows. Modern, metal awnings have been placed over the doorway and windows. A rear metal door has been added to the original building on the South façade. Large swamp coolers have been placed on the shed roofs as well as ventilator caps.

- Additions, modifications, specify dates: date unknown
 Relocated, specify date, former location
and information of interest:

SECTION 3

Current National and State Register Status

- National Register Status:** Individually Listed Not Individually Listed
State Register Status: Individually Listed Not Individually Listed
Included in a Listed Historic District: Contributing Non-Contributing Not Included

National Register Evaluation:

- Individually Eligible Contributing Resource to a District Not Eligible/Non-Contributing Resource

Applicable National Register (NR) Criteria:

- A Associated with events that have made a significant contribution to the broad pattern of our history
 B Associated with the lives of persons significant in our past
 C Embodies the distinctive characteristics of a type, period or method of construction or represents the work of a master, or possesses high artistic value, or represents a significant and distinguishable entity whose components lack individual distinctions
 D Has yielded, or is likely to yield, information important in prehistory or history

Areas of Significance: Military, commerce

Period(s) of Significance: 1875-1899 and 1850-1874

Level of Significance: National State Local

Integrity: Location Design Materials Workmanship
 Feeling Association Setting

Building Condition: Excellent Good Fair Deteriorated

Is prior documentation available for this resource? Yes No Unknown **Type:** HABS Survey Other

Documentation details: Sanborn Fire Insurance Map, El Paso, Texas. 1908-1954, Volume 2, page 248.
Include name and location of document, if known. 1893 Plat of Fort Bliss by Captain Ruhlen. El Paso Community Foundation.

Survey Form Continuation Sheet



1932 West Paisano. South façade, camera facing north.



1932 West Paisano. West facade, camera facing northwest.

Survey Form (continued)

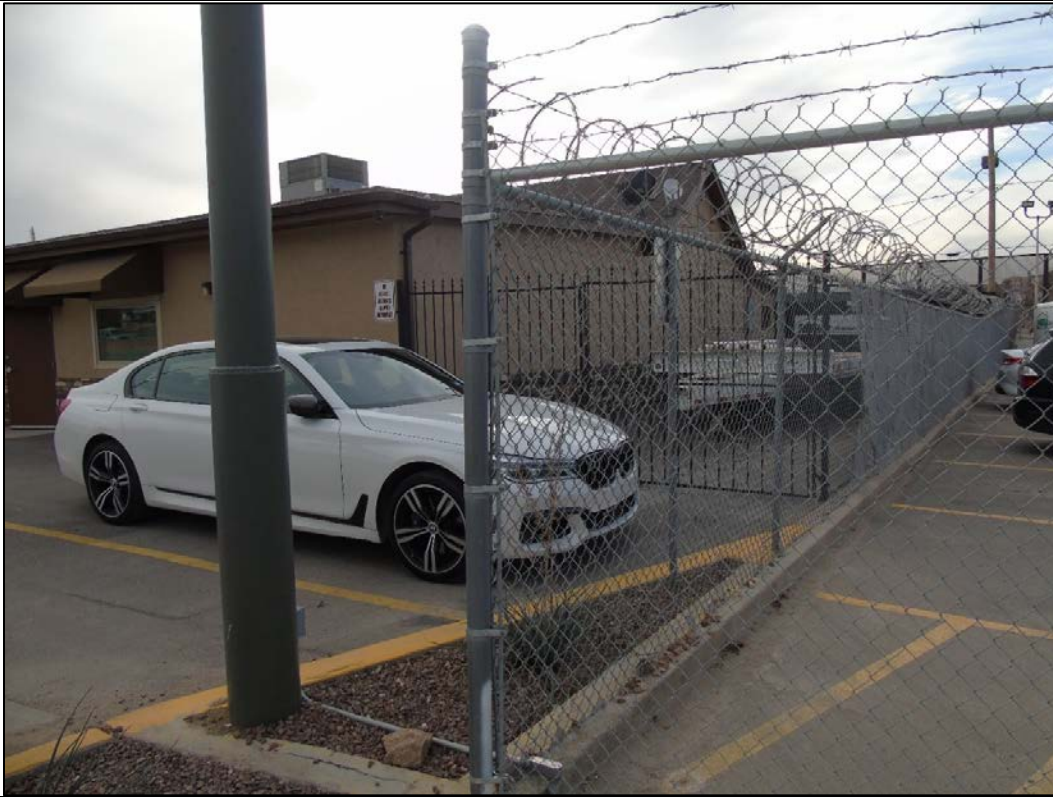

1932 West Paisano. Northeast façade, camera facing southwest.

Survey Form (continued)



1954 aerial photo. Texas Department of Transportation photo 307.

Survey Form (continued)

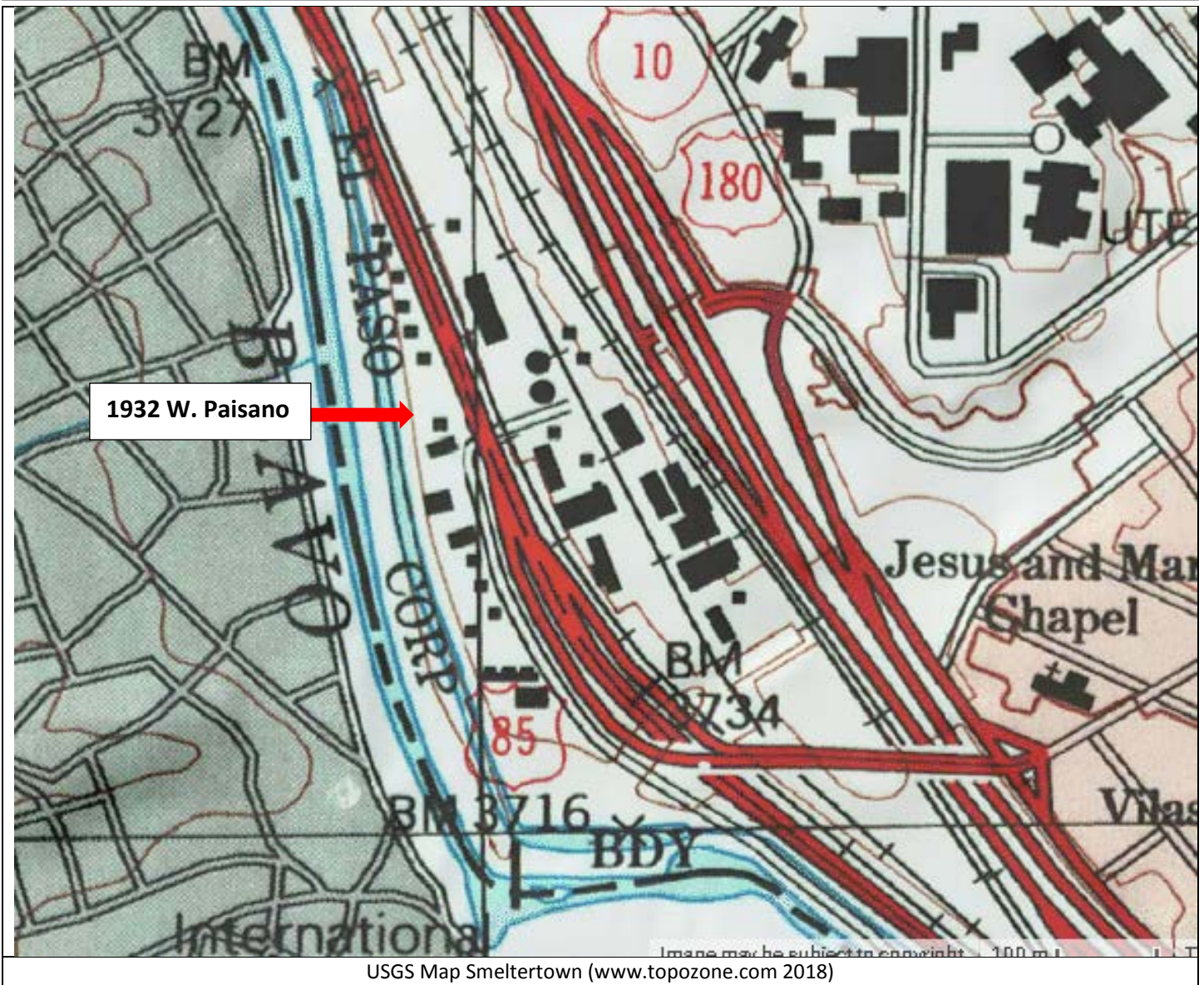

USGS Map Smeltertown (www.topozone.com 2018)

1928 Aerial Photograph courtesy IBWC (International Boundary and Water Commission)

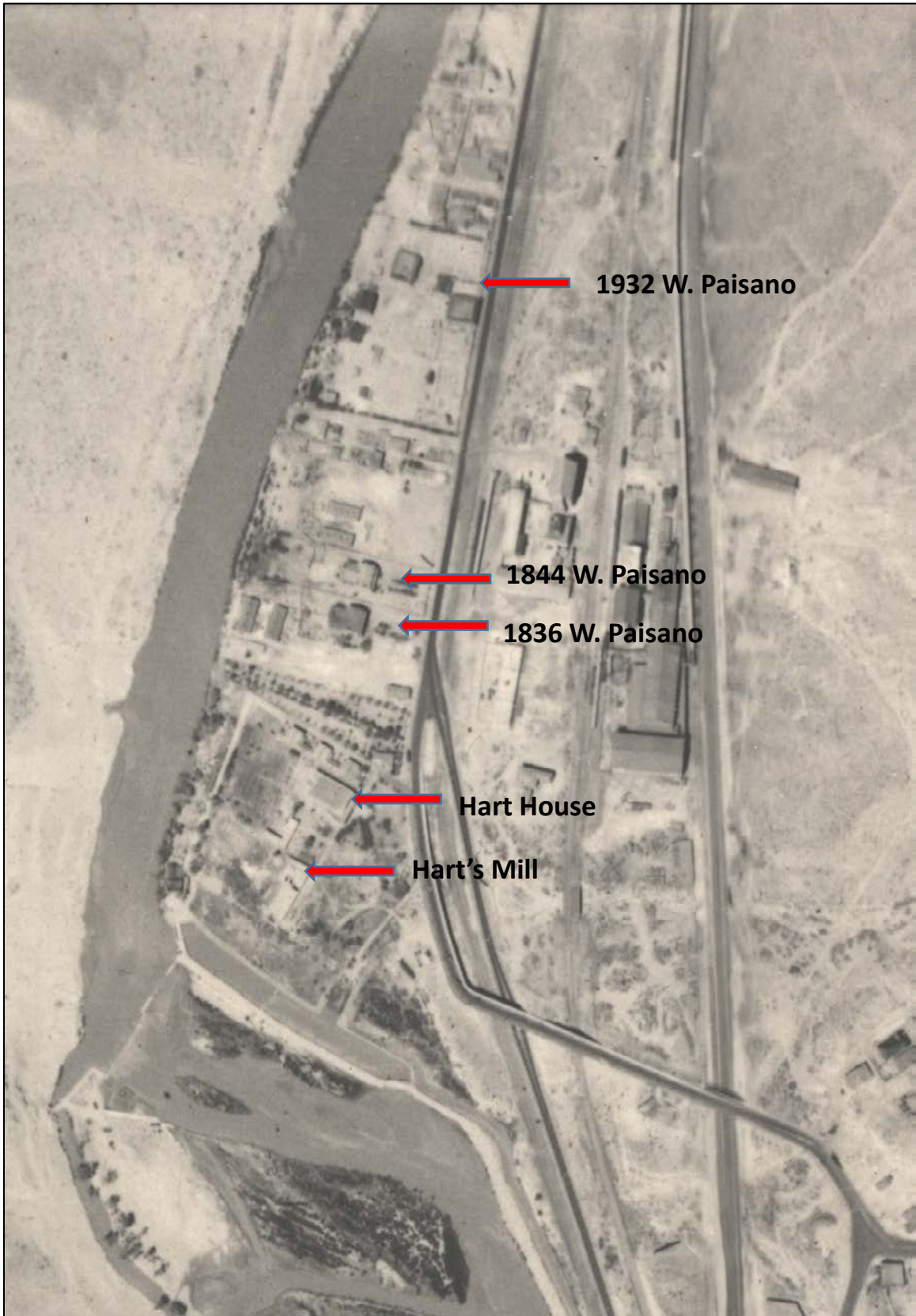

2017 Aerial Photograph



2017 bird's eye photograph facing north (courtesy of Brian Kanof).

SURVEY AND EVALUATION OF OLD FORT BLISS AT HART'S MILL EL PASO COUNTY

State of Texas Historic Structures Survey Form

SECTION 1

Identification:

Current Name: Hart House	Address: 1720 West Paisano Drive, El Paso, Texas
Historic Name: Hart House, La Hacienda Restaurant	Legal Address: Simeon Hart SURV 2 ABST #43 PT of SURV (3.15 AC)

Owner Information:

Name: Onate's Crossing LP			
Address: PO Box 1318			
City: Santa Teresa	State: NM	Zip: 88008-1318	

Location:

Geographic Location:	Zone: 13	Easting: 357064.26m	Northing: 351536.77m
USGS Quad Name/Year: Smelter town/2018			

Resource Description:

Construction Date: 1851	<input type="checkbox"/> Actual	<input checked="" type="checkbox"/> Estimated	Source: 1971 NR nomination form		
Current Function: vacant apartments			Historic Function: Officer quarters		
Current Use:	<input type="checkbox"/> Agriculture	<input type="checkbox"/> Commerce/Trade	<input type="checkbox"/> Defense	<input type="checkbox"/> Domestic	<input type="checkbox"/> Educational
<input checked="" type="checkbox"/> Government	<input type="checkbox"/> Healthcare	<input type="checkbox"/> Industry/Processing	<input type="checkbox"/> Recreation/Culture	<input type="checkbox"/> Religious	<input type="checkbox"/> Social
<input type="checkbox"/> Vacant	<input type="checkbox"/> Other:				
Historic Use:	<input type="checkbox"/> Agriculture	<input type="checkbox"/> Commerce/trade	<input checked="" type="checkbox"/> Defense	<input checked="" type="checkbox"/> Domestic	<input type="checkbox"/> Educational
<input checked="" type="checkbox"/> Government	<input type="checkbox"/> Healthcare	<input type="checkbox"/> Industry/Processing	<input type="checkbox"/> Recreation/Culture	<input type="checkbox"/> Religious	<input type="checkbox"/> Social
<input type="checkbox"/> Vacant	<input type="checkbox"/> Other:				

Image Information:

Recorded by: Cherise Bell

Date Recorded: 28 December 2017



1720 West Paisano. Front facade, camera facing northwest.

Survey Form (continued)

SECTION 2

Architectural Description:

General Architectural Description:

One-story plastered, rectangular shaped, adobe house measures roughly 90'x58' with a non-historic 55'x18' addition on rear half of the south façade. The brick, arched porch measuring roughly 13' x 70' was added circa 1900 and has been enclosed at some point (date unknown). The flat roof is constructed of sycamore and willow. The curvilinear parapet was added after the 1936 HABS (Historic American Buildings Survey) but before 1947 based on a photo in the El Paso Morning Times newspaper, which is thought to have been printed on October 30, 1947. According to the HABS record the building had a central hall and eight or nine rooms.

Additions, modifications, specify dates: Ca. 1900 porch, Ca. 1940 curvilinear parapet
 Relocated, specify date, former location and information of interest:

SECTION 3

Current National and State Register Status

National Register Status: Individually Listed Not Individually Listed
State Register Status: Individually Listed Not Individually Listed
Included in a Listed Historic District: Contributing Non-Contributing Not Included
Name of District: Old Fort Bliss (at Hart's Mill)

National Register Evaluation:

Individually Eligible Contributing Resource to a District Not Eligible/Non-Contributing Resource

Applicable National Register (NR) Criteria:

- A Associated with events that have made a significant contribution to the broad pattern of our history
 B Associated with the lives of persons significant in our past
 C Embodies the distinctive characteristics of a type, period or method of construction or represents the work of a master, or possesses high artistic value, or represents a significant and distinguishable entity whose components lack individual distinctions
 D Has yielded, or is likely to yield, information important in prehistory or history

Areas of Significance: Military, commerce

Period(s) of Significance: 1875-1899 and 1850-1874

Level of Significance: National State Local

Integrity: Location Design Materials Workmanship
 Feeling Association Setting

Building Condition: Excellent Good Fair Deteriorated

Is prior documentation available for this resource? Yes No Unknown **Type:** HABS Survey Other

Documentation details:

Include name and location of document, if known. **1971 National Register of Historic Places, Old Fort Bliss, El Paso County, Texas.**
Registered Texas Historic Landmark, Texas Historical Commission, Austin, Texas.

Survey Form Continuation Sheet



1720 West Paisano. Southeast façade, camera facing Northwest.



1720 West Paisano. Rear facade, camera facing East.

Survey Form (continued)



1720 West Paisano, camera facing southwest.



Painting ca. 1851 showing Hart's Mill (left) and the Hart House next to it (El Paso Community Foundation)

Survey Form (continued)



1720 West Paisano. El Paso Public Library - Aultman Collection, no date.



1720 West Paisano. El Paso Public Library - Aultman Collection, no date.

Survey Form (continued)



Hart's Mill to the left and the Hart House (1720 W. Paisano) to the right.
Photograph from El Paso Community Foundation, no date.



1720 W. Paisano. Photograph from El Paso Morning Times newspaper dated "October 30, 1947?".

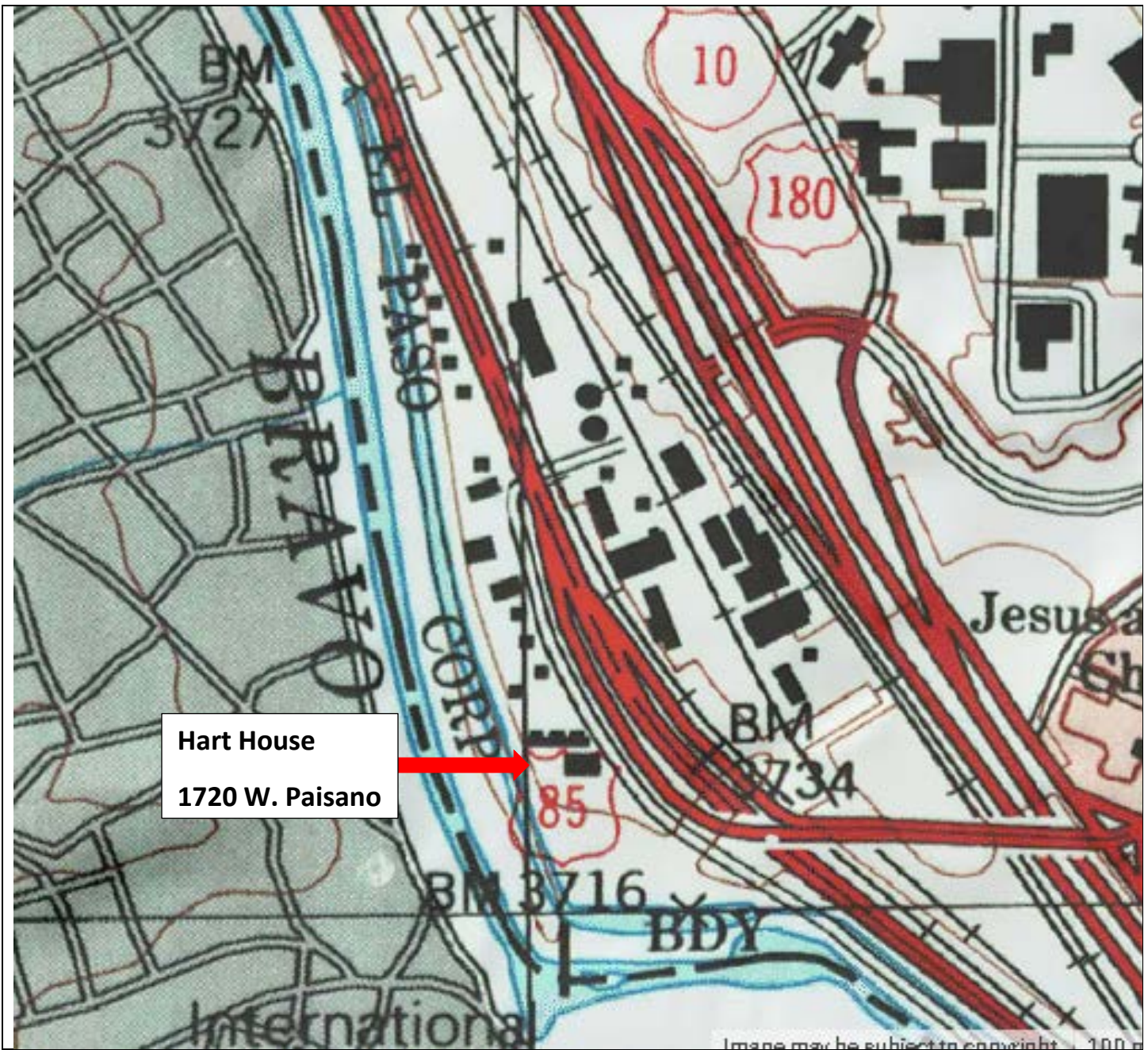

1853 Boundary Map Between the United States and Mexico by William Emory

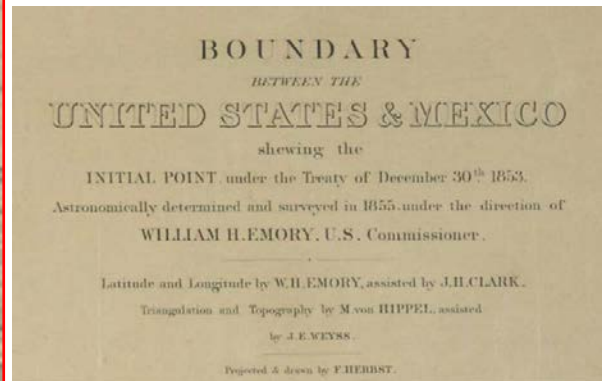

1881 City of El Paso Engineer's Map

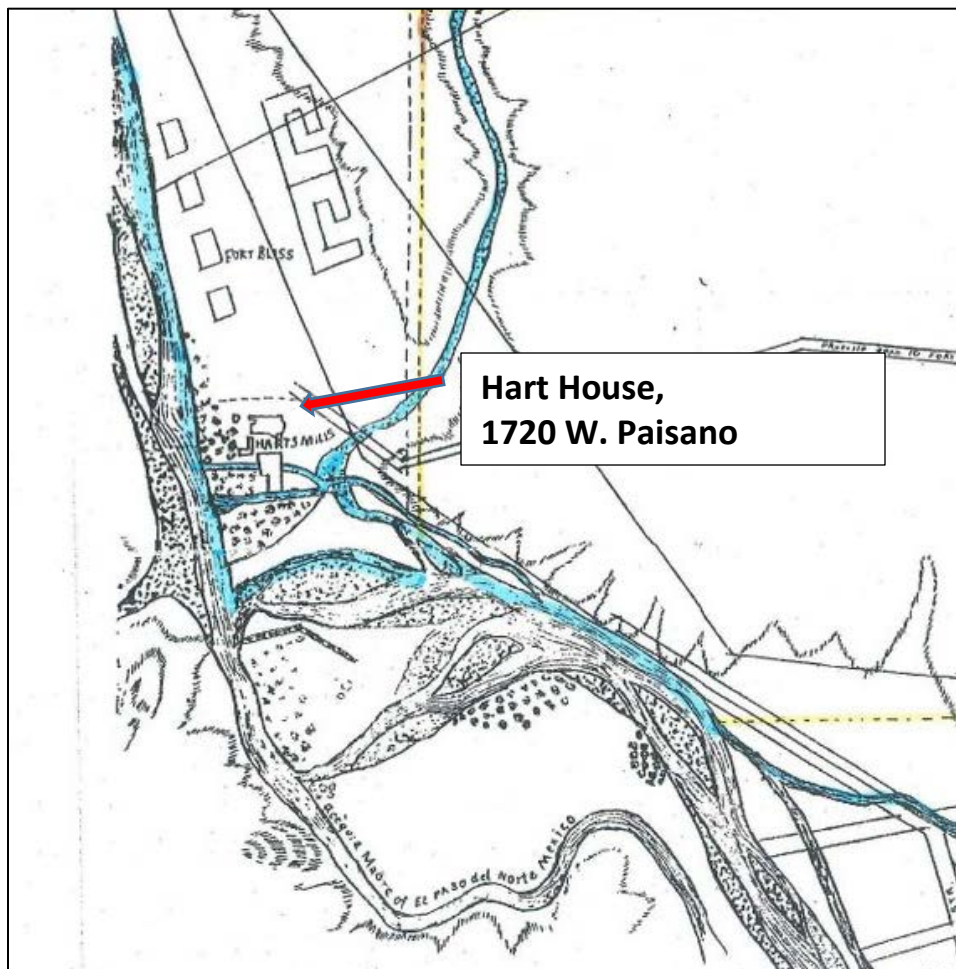
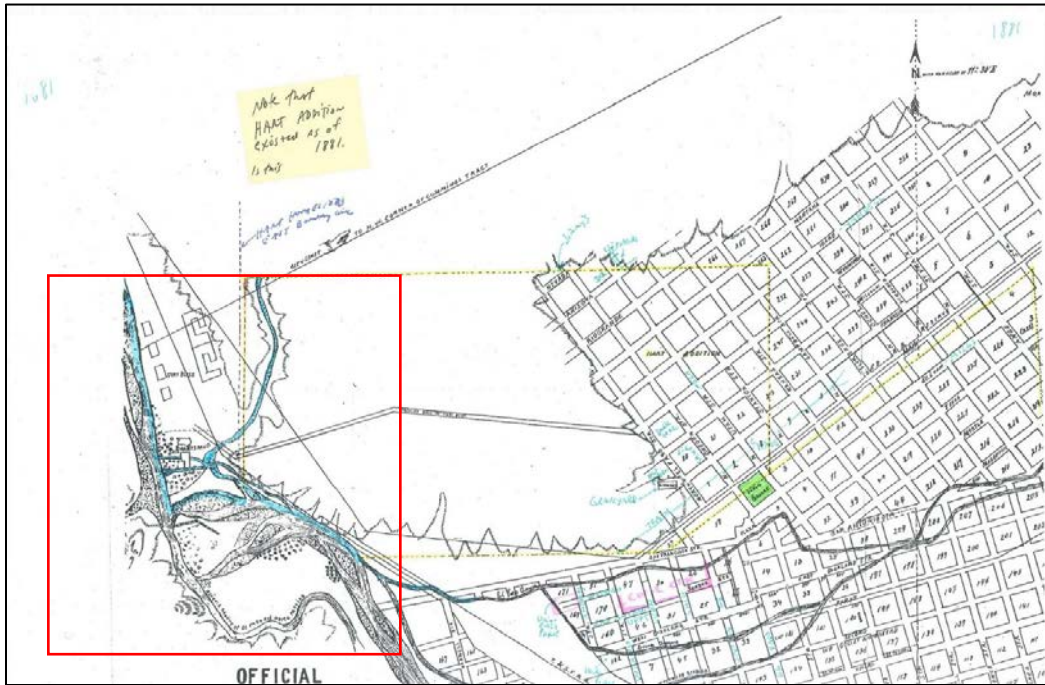

1928 Aerial Photograph courtesy IBWC (International Boundary and Water Commission)

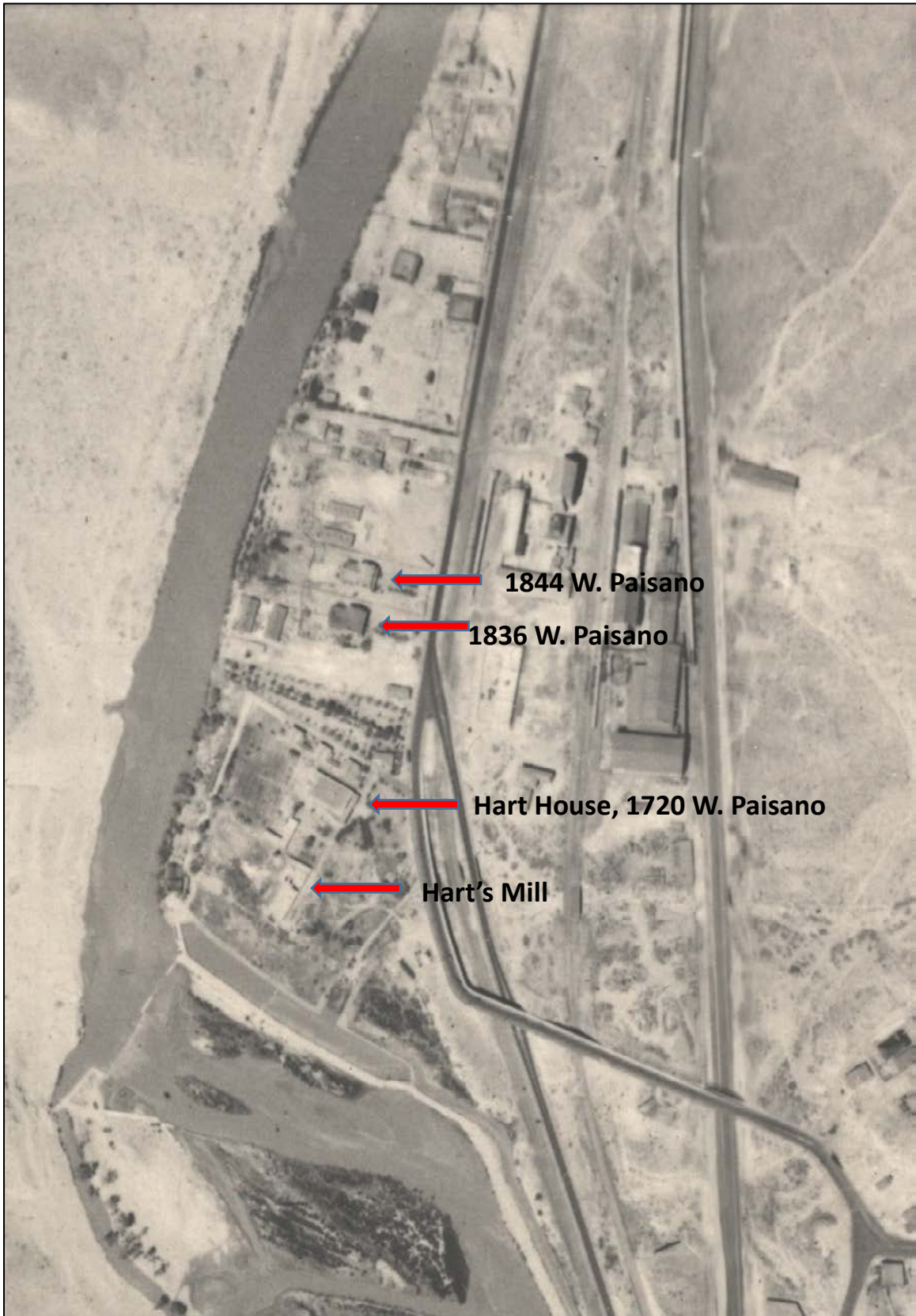

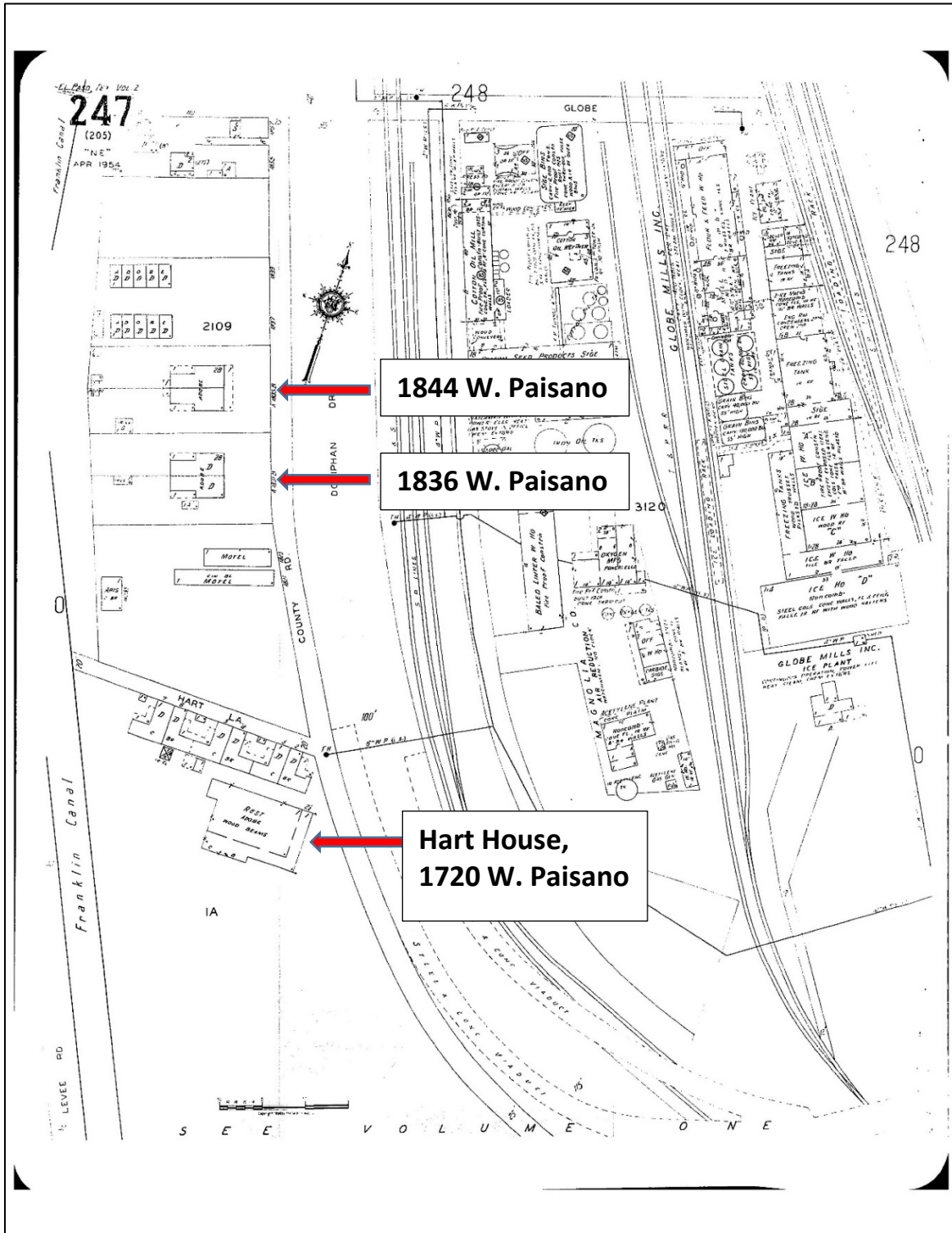

2017 Aerial Photograph



2017 bird's eye photograph facing north (courtesy of Brian Kanof).