

EL PASO COUNTY



**Request for Bids
Bid #07-014**

**El Paso County
Colonia Self Help Housing Program**

EXHIBIT A

**WORK SPECIFICATION FOR
Home Rehabilitation (40)**

TXCDBG Contract #725003

AGUA DULCE	
ADDRESS	OWNER
1. 621 Agua de Lluvia	Castaneda, Gabriela
2. 750 Agua Tibia	Castaneda, Maria G.
3. 690 Agua Brava	Gaytan, Manuel F.
4. 670 Agua Azul	Paez, Margarita
5. 617 Agua de Lluvia	Vega, Ana L.
6. 608 Agua de Mar	Vizcaino, Daisy L.
7. 750 Agua Azul	Alvarado, Gerardo
8. 830 Agua Mineral	Bencomo
9. 800 Cascada	Morales, Jesus
10. 731 Agua Azul	Holguin, Dora
LAKEWAY	
ADDRESS	OWNER
1. 151 Candlewood	Aceves, Lidia
2. 166 Candlewood	Lopez, Maria
3. 136 Ennis	Saldana, Ofelia
4. 158 Lake Summer	Villalobos, Maria G.
5. 183 Lake Summer	Torres, Adela
6. 182 Lake Westpoint	Baca, Guerrero
7. 109 Ennis	Gomez, Arturo
8. 157 Ennis	Chairez, Sylvia
9. 16117 La Vina	Ortiz, Maria
10. 125 Lake Tillery	Rodriguez, Mario
11. 108 Kila	Jaurequi, Margarita
12. 133 Lake Pierre	Limas,
13. 175 Lake Kentucky	Rodarte
14. 132 Tillery	
15. 149 Ennis	Aguirre, Cesar & Leticia
16. 132 Lake Bonito	Martinez, Aurora
HORIZON	
ADDRESS	OWNER
1. 627 Cobre	Monclova, Veronica
2. 600 Oro	Calderon, Maria & Andres
3. 872 Mabel	Ramirez, Aidee
4. 743 Oro Pl.	Chavez, Margarita
5. 836 Weston	Barrios, Bertha
6. 839 Willa	Garcia, Norma
7. 724 Uranio	Miranda, Uranio
8. 821 Willa	Mario/Brenda Negrete
9. 851 Yates	Marquez, Julieta
10. 731 Palmer Pl.	Gallardo, Maria
11. 14604 Pasaje Pl.	Montelongo, Sylvia
12. 14609 Norcross Pl.	Garcia, Dora
13. 807 Liston Pl.	Baeza, Claudia
14.719 Zinc	Mendez, Carmen

REHABILITATION

Owner : CASTANEDA, GABRIELA		Phone: 852-9328	
Address: 621 AGUA DE LLUVIA - Rehab		Colonia: Agua Dulce Units 1-5	
<input type="checkbox"/> Single Family Home <input type="checkbox"/> 2-4 Unit <input checked="" type="checkbox"/> Mobile Home <input checked="" type="checkbox"/> Single <input type="checkbox"/> Double <input type="checkbox"/> Other			
ITEM	WORK SPECIFICATION		PRICE
I. SITE & NEIGHBORHOOD			
Access			
Paving			
II. EXTERIOR			
Foundation			
Walls	X	SKIRT - PAINT 7'9"	
Roof	X	REPAIR WHERE REQUIRED	
Doors/Locks			
Windows			
Gutters	X	186 LF	
Downspouts			
Splash Block			
Grading			
No Step/Porch	X	48 X 49 X 38 NO STEP ENTRY WITH HAND RAIL	
III. INTERIOR			
A. Living Room			
Floor			
Walls/Painting	X	REPAIR PANEL	
Ceiling			
Doors			
Windows	X	TWO (2) 67 X 25; ONE (1) SCREEN	
Trimming/Moulding			
Electrical			
Air Registers			
B. Dining Room			
Floor			
Walls/Painting			
Ceiling			
Doors			
Windows			
Trimming/Moulding			
Electrical			
Air Registers			

ITEM			
C. Kitchen			
Floor	X	REPLACE VTC 10 X 155	
Walls/Painting	X	TAPE; TEXTURE; PAINT	
Ceilings			
Doors			
Windows	X	ONE (1) SCREEN 32 X 30	
Cabinets	X	10' TOP AND 10' BASE	
Countertops	X	10' OF FORMAICA	
Trimming/Moulding			
Sink	X	32" STAINLESS STEEL	
Plumbing	X	REPLACE FAUCET AND DRAIN	
Electrical (GFI)	X	INSTALLATION	
Air Registers	X	ONE (1) 11 1/2 X 5 1/2	
ITEM			
D. Bathroom #1			
Toilet			
Shower/ Bathtub	X	SHOWER TUB 30 X 54 X 56	
Sink	X	18 X 29 WITH VANITY	
Door	X	REPLACE DOOR KNOB	
Window/Exhaust	X	32 X 42 REPLACE	
Walls	X	REPAIR AND PAINT	
Ceiling			
Floor	X	INSTALLATION OF VTC 10 X 5	
Electrical (GFI)	X	REPAIR WIRING NO POWER	
Plumbing	X	REPLACE FAUCETS	
E. Bathroom #2			
Toilet			
Shower/ Bathtub	X	REPLACE SHOWER DOOR 28 X 65	
Sink			
Door	X	ADJUST HINGES	
Window	X	ONE (1) 40 X 40	
Walls			
Ceiling			
Floor	X	VTC WITH FLOORING BOARD 5 X 9	
Electrical (GFI)	X	CHECK GFI	

Plumbing				
F. Bedroom #1				
Floor				
Walls/Painting	X		REPAIR AREAS AND PAINT	
Ceiling	X		INSIDE CLOSET REPAIR AND PAINT	
Doors	X		REPLACE HARDWARE	
Windows	X		ONE (1) 32 X 55	
Electrical	X		REPLACE ONE (1) LIGHT SWITCH	
Closets	X		46 X 89 CLOSET DOOR	
Trimming/Moulding				

ITEM				
G. Bedroom #2				
Floor				
Walls/Painting	X		PLASTER AND PAINT	
Ceiling	X		REPAIR WATER LEAK AND PAINT	
Doors	X		28 X 81	
Windows				
Electrical				
Closets	X		ONE (1) 46 X 89 AND HARDWARE	
Trimming/Moulding				
H. Bedroom #3				
Floor				
Walls/Painting	X		PAINT	
Ceiling	X		REPAIR (WHERE STAIN WITH WATER LEAK)	
Doors				
Windows	X		TWO (2) SCREEN 29 X 26	
Electrical				
Closets				
Trimming/Moulding				
I. Hallway				
Floor	X		REPLACE VTC TILE 3 X 32	
Walls/Painting	X		JOINT COMPOUND; TEXTURE; PAINT	
Ceilings	X		JOINT COMPOUND; TEXTURE; PAINT	
Electrical	X		INSTALLATION OF 220 BOLTS	
Air Registers	X		ONE (1) 14 X 16	
J. Other				
Air Conditiong Unit				
Heating Unit	X		INSTALLATION OF 56 BTU	
Water Heater				
Duct Work				

Owner : CASTANEDA, MARIA GABRIELA

Phone: 852-7352

Address: 750 AGUA TIBIA - Rehab

Colonia: Agua Dulce Units 1-5

() Single Family Home () 2-4 Unit (X) Mobile Home (X) Single () Double () Other

Single Family Home () 2-4 Unit (X) Mobile Home (X) Single () Double () Other:			
ITEM		WORK SPECIFICATION	PRICE
I. SITE & NEIGHBORHOOD			
Access			
Paving			
II. EXTERIOR			
Foundation			
Walls			
Roof			
Doors/Locks			
Windows	X	SEVEN (7) WINDOW SCREENS	
Gutters			
Downspouts			
Splash Block			
Grading			
No Step/Porch	X	48 X 49 NO STEP ENTRY WITH HAND RAIL NEED TWO (2)	
III. INTERIOR			
A. Living Room			
Floor			
Walls/Painting	X	TAPE; TEXTURE; PAINT	
Ceiling			
Doors			
Windows			
Trimming/Moulding	X	80 LF	
Electrical	X	REPLACE LIGHT FIXTURE	
Air Registers			
B. Dining Room			
Floor			
Walls/Painting			
Ceiling			
Doors			
Windows			
Trimming/Moulding			
Electrical			
Air Registers			

ITEM			
C. Kitchen			
Floor	X	REPLACE VTC 14 X 13	
Walls/Painting	X	TAPE; TEXTURE; PAINT	
Ceilings	X	TAPE; TEXTURE; PAINT	
Doors			
Windows			
Cabinets	X	10' TOP AND 10' BASE	
Countertops		10' FORMACA	
Trimming/Moulding			
Sink			
Plumbing	X	REPLACE FAUCET AND DRAIN	
Electrical (GFI)	X	INSTALLATION	
Air Registers	X	8 X 12	
ITEM			
D. Bathroom #1			
Toilet	X	1.6 WHITE	
Shower/ Bathtub	X	SHOWER TUB 54 X 27 X60	
Sink	X	32 X 21 X 29 WITH VANITY	
Door	X	REPLACE DOOR KNOB	
Window/Exhaust			
Walls			
Ceiling	X	JOINT COMPOUND AND PAINT	
Floor			
Electrical (GFI)	X	INSTALLATION OF CEILING LIGHT AND ONE WALL LIGHT	
Plumbing			
E. Bathroom #2			
Toilet			
Shower/ Bathtub			
Sink			
Door			
Window			
Walls			
Ceiling			
Floor			
Electrical (GFI)			

Plumbing				
F. Bedroom #1				
Floor	X		REPLACE TILE VTC 6 X 6	
Walls/Painting				
Ceiling				
Doors	X		ONE (1) 28 X 82	
Windows				
Electrical				
Closets	X		46 X 82 CLOSET DOOR	
Trimming/Moulding	X		50 LF	

ITEM				
G. Bedroom #2				
Floor				
Walls/Painting				
Ceiling				
Doors	X		28 X 80	
Windows				
Electrical	X		REPLACE BLANK COVER ON CEILING	
Closets				
Trimming/Moulding	X		90 LF	
H. Bedroom #3				
Floor				
Walls/Painting				
Ceiling				
Doors				
Windows				
Electrical				
Closets				
Trimming/Moulding				
I. Hallway				
Floor	X		REPLACE VTC TILE 13 X 10	
Walls/Painting	X		JOINT COMPOUND; TEXTURE; PAINT	
Ceilings				
Electrical	X		REPLACE LIGHT FIXTURE	
Air Registers				
J. Other				
Air Conditioning Unit	X		INSTALLATION OF 55 CFM	
Heating Unit				
Water Heater	X		REPLACE WATER HEATER CLOSET DOOR 20 X 61	
Duct Work	X		TIE IN TO DUCT WORK	

Owner : GAYTAN, SILVESTRA

Phone: 433-9219

Address: 690 AGUA BRAVA - Rehab

Colonia: Agua Dulce Units 1-5

() Single Family Home () 2-4 Unit (X) Mobile Home (X) Single () Double () Other

ITEM		WORK SPECIFICATION	PRICE
I. SITE & NEIGHBORHOOD			
Access			
Paving			
II. EXTERIOR			
Foundation	X	SKIRTING 176 LF	
Walls			
Roof	X	REPAIR LEAKS	
Doors/Locks	X	REPLACE TWO (2) 32 X 70	
Windows	X	TEN (10) WINDOWS 56 X32	
Gutters			
Downspouts			
Splash Block			
Grading			
No Step/Porch	X	48 X49 NO STEP ENTRY WITH HAND RAILS	
III. INTERIOR			
A. Living Room			
Floor	X	REPLACE VTC THROUGH OUT TRAILER 1036 SQ. FEET	
Walls/Painting			
Ceiling			
Doors			
Windows			
Trimming/Moulding			
Electrical			
Air Registers	X	ONE (1) 5 X 14	
B. Dining Room			
Floor			
Walls/Painting			
Ceiling			
Doors			
Windows			
Trimming/Moulding			
Electrical			
Air Registers			

ITEM			
C. Kitchen			
Floor	X	REPLACE VTC THROUGH OUT TRAILER 1036 SQ. FEET	
Walls/Painting			
Ceilings	X	TEXTURE AND PAINT	
Doors			
Windows			
Cabinets	X	13' TOP AND 12' BASE	
Countertops	X	13' FORMAICA TOP	
Trimming/Moulding			
Sink	X	32" STAINLESS STEEL	
Plumbing	X	REPLACE FAUCETS AND DRAIN AND MISC	
Electrical (GFI)	X	REPLACE	
Air Registers		ONE (1) 5 X 14	
ITEM			
D. Bathroom #1			
Toilet			
Shower/ Bathtub			
Sink	X	5' X 18" WITH VANITY	
Door	X	ONE (1) 28 X 80	
Window/Exhaust			
Walls			
Ceiling			
Floor	X	REPLACE VTC THROUGH OUT TRAILER 1036 SQ. FEET	
Electrical (GFI)	X	REPLACE	
Plumbing	X		REPLACE SHOWER FIXTURES
E. Bathroom #2			
Toilet	X		1.6 WHITE
Shower/ Bathtub			
Sink	X	19" X 45 " WITH VANITY	
Door			
Window			
Walls			
Ceiling			
Floor		REPLACE VTC THROUGH OUT TRAILER 1036 SQ. FEET	
Electrical (GFI)	X	INSTALLATION OF GFI; CHECK ELECTRICAL POWER; REPLACE LIGHT FIXTURE	

Plumbing	X		INSTALLATION OF FAUCETS AND DRAIN	
F. Bedroom #1				
Floor	X		REPLACE VTC THROUGH OUT TRAILER 1036 SQ. FEET	
Walls/Painting	X		PAINT	
Ceiling				
Doors	X		ONE (1) 24 X 80	
Windows				
Electrical				
Closets	X		48 X 80 CLOSET DOOR; REPLACE ROD AND SHELVES	
Trimming/Moulding				

ITEM				
G. Bedroom #2				
Floor	X		REPLACE VTC THROUGH OUT TRAILER 1036 SQ. FEET	
Walls/Painting				
Ceiling				
Doors	X		ONE (1) 24 X80	
Windows				
Electrical				
Closets	X		47 X 80 CLOSET DOOR	
Trimming/Moulding				
H. Bedroom #3				
Floor	X		REPLACE VTC THROUGH OUT TRAILER 1036 SQ. FEET	
Walls/Painting				
Ceiling	X		PAINT	
Doors				
Windows				
Electrical				
Closets				
Trimming/Moulding				
I. Hallway				
Floor	X		REPLACE VTC THROUGH OUT TRAILER 1036 SQ. FEET	
Walls/Painting				
Ceilings	X		JOINT COMPOUND AND PAINT	
Electrical	X		REPLACE ON & OFF A/C ELECTRICAL SWITCH	
Air Registers	X		16 X 16 FOUR WAY	
J. Other				
Air Conditiong Unit				
Heating Unit				
Water Heater				
Duct Work				

Owner : PAEZ, MARGARITA

Phone: 852-4706

Address: 670 AGUA AZUL - Rehab

Colonia: Agua Dulce Units 1-5

(X) Single Family Home () 2-4 Unit () Mobile Home () Single () Double (X) Other ADOBE

ITEM		WORK SPECIFICATION	PRICE
I. SITE & NEIGHBORHOOD			
Access			
Paving			
II. EXTERIOR			
Foundation	X	REPLACE 36 LF OF SKIRTING	
Walls	X	PAINT	
Roof	X	REPAIR LEAKS	
Doors/Locks			
Windows			
Gutters			
Downspouts			
Splash Block			
Grading			
No Step/Porch	X	TWO (2) 48 X 49 WITH HAND RAILS	
III. INTERIOR			
A. Living Room			
Floor	X	REPLACE THROUGH OUT MOBILE 784 SQUARE FEET	
Walls/Painting			
Ceiling	X	PAINT	
Doors			
Windows			
Trimming/Moulding			
Electrical			
Air Registers	X	TWO (2) 6 X 12	
B. Dining Room			
Floor			
Walls/Painting			
Ceiling			
Doors			
Windows			
Trimming/Moulding			
Electrical			
Air Registers			

ITEM			
C. Kitchen			
Floor	X	REPLACE THROUGH OUT MOBILE 784 SQUARE FEET	
Walls/Painting	X	PAINT	
Ceilings	X	JOINT COMPOUND AND PAINT	
Doors			
Windows	X	ONE (1) 24 X 16	
Cabinets	X	8' TOP AD 6' BASE	
Countertops	X	6' FORMAICA TOP	
Trimming/Moulding			
Sink			
Plumbing	X	REPLACE FAUCETS AND DRAIN	
Electrical (GFI)	X	REPAIR EXPOSE WIRE AND TWO (2) LIGHT FIXTURES	
Air Registers	X	6 X 12	
ITEM			
D. Bathroom #1			
Toilet			
Shower/ Bathtub	X	28 X 54 X 67 TUB WITH WALLS	
Sink			
Door	X	24 X 83	
Window/Exhaust	X	ONE (1) 20 X 10	
Walls	X	PAINT	
Ceiling	X	PAINT	
Floor	X	REPLACE THROUGH OUT MOBILE 784 SQUARE FEET	
Electrical (GFI)	X	REPLACE ONE (1) LIGHT FIXTURE	
Plumbing	X		REPLACE SHOWER AND SINK FAUCET AND DRAIN
Air Registers			
E. Bathroom #2			
Toilet			
Shower/ Bathtub			
Sink			
Door			
Window			
Walls			
Ceiling			
Floor			

Electrical (GFI)				
Plumbing				
Air Registers				
F. Bedroom #1				
Floor	X		REPLACE THROUGH OUT MOBILE 784 SQUARE FEET	
Walls/Painting	X		PAINT	
Ceiling				
Doors	X		ONE (1) 28 X 81	
Windows				
Electrical	X		REPLACE ONE (1) LIGHT FIXTURE	
Closets				
Trimming/Moulding				
Air Registers				

ITEM				
G. Bedroom #2				
Floor	X		REPLACE THROUGH OUT MOBILE 784 SQUARE FEET	
Walls/Painting	X		JOINT COMPOUND AND PAINT	
Ceiling				
Doors				
Windows				
Electrical	X		REPLACE LIGHT FIXTURE	
Closets				
Trimming/Moulding				
Air Registers				
H. Bedroom #3				
Floor				
Walls/Painting				
Ceiling				
Doors				
Windows				
Electrical				
Closets				
Trimming/Moulding				
I. Hallway				
Floor	X		REPLACE THROUGH OUT MOBILE 784 SQUARE FEET	
Walls/Painting				
Ceilings				
Electrical				
Air Registers				
Closets				
J. Other				
Air Conditiong Unit	X		INSTALLATION OF 55 CFM	
Heating Unit	X		INSTALLATION OF 56 BTU'S	
Water Heater				
Duct Work	X		TIE OF HVAC	

Owner : VEGA, ANA LAURA

Phone: 852-8486

Address: 617 AGUA DE LLUVIA - Rehab

Colonia: Agua Dulce Units 1-5

() Single Family Home () 2-4 Unit (X) Mobile Home (X) Single () Double () Other

ITEM		WORK SPECIFICATION	PRICE
I. SITE & NEIGHBORHOOD			
Access			
Paving			
II. EXTERIOR			
Foundation	X	SKIRTING 140 LF	
Walls	X	METAL PANELS AND SCREWS	
Roof	X	REPAIR LEAK	
Doors/Locks	X	HINGES	
Windows			
Gutters			
Downspouts			
Splash Block			
Grading			
No Step/Porch	X	48 X 49 NO STEP ENTRY WITH HAND RAIL	
III. INTERIOR			
A. Living Room			
Floor	X	REPLACE THROUGH OUT MOBILE 784 SQUARE FEET	
Walls/Painting	X	SHEETROCK. JOINT COMPOUND, PANELS	
Ceiling	X	SHEETROCK. JOINT COMPOUND, PAINT	
Doors			
Windows	X	ONE (1) WINDOW SCREEN	
Trimming/Moulding			
Electrical	X	OUTLET REPLACEMENT	
Air Registers	X	6 X 11	
B. Dining Room			
Floor			
Walls/Painting			
Ceiling			
Doors			
Windows			
Trimming/Moulding			
Electrical			
Air Registers			

ITEM			
C. Kitchen			
Floor	X	REPLACE THROUGH OUT MOBILE 784 SQUARE FEET	
Walls/Painting	X	TWO (2) PANELS	
Ceilings	X	PANELS	
Doors			
Windows			
Cabinets	X	11' BASE CABINET AND 6' TOP	
Countertops	X	11' OF FORMICA TOP	
Trimming/Moulding			
Sink			
Plumbing			
Electrical (GFI)	X	INSTALLATION	
Air Registers	X	12 X 8	
ITEM			
D. Bathroom #1			
Toilet			
Shower/ Bathtub	X	FINISH TILE 4 X 4 X 5	
Sink	X	SINK WITH VANITY 45 X 21	
Door			
Window/Exhaust	X	REPLACE 30 X 12 WINDOW	
Walls	X	SHEETROCK, PANEL AND PAINT	
Ceiling	X	PAINT AND JOINT COMPOUND	
Floor	X	REPLACE THROUGH OUT MOBILE 784 SQUARE FEET	
Electrical (GFI)	X	INSTALLATION	
Plumbing	X	HARDWARE FOR SINK AND TUB	
E. Bathroom #2			
Toilet			
Shower/ Bathtub			
Sink			
Door			
Window			
Walls			
Ceiling			
Floor			
Electrical (GFI)			

Plumbing				
F. Bedroom #1				
Floor	X		REPLACE THROUGH OUT MOBILE 784 SQUARE FEET	
Walls/Painting				
Ceiling				
Doors	X		ONE (1) 30 X 80	
Windows	X		ONE (1) 32 X 42	
Electrical	X		REPLACE ONE (1) LIGHT FIXTURE AND CHECK ELECTRICAL	
Closets	X		ONE (1) 48 X 81	
Trimming/Moulding				
ITEM				
G. Bedroom #2				
Floor	X		REPLACE THROUGH OUT MOBILE 784 SQUARE FEET	
Walls/Painting	X		PAINT	
Ceiling	X		REPLACE THREE (3) PANELS	
Doors				
Windows				
Electrical	X		REPLACE LIGHT FIXTURE AND CHECK ELECTRICAL	
Closets	X		48 X 81	
Trimming/Moulding				
H. Bedroom #3				
Floor				
Walls/Painting				
Ceiling				
Doors				
Windows				
Electrical				
Closets				
Trimming/Moulding				
I. Hallway				
Floor	X		REPLACE THROUGH OUT MOBILE 784 SQUARE FEET	
Walls/Painting				
Ceilings				
Electrical				
Air Registers				
J. Other				
Air Conditiong Unit	X		INSTALLATION OF 45 CFM	
Heating Unit	X		INSTALLATION OF 56 BTU WITH THERMO	
Water Heater				
Duct Work	X		TIE IN UNDER MOBILE HOME	

Owner : VIZCAINO, DAISY

Phone: 203-9094

Address: 608 AGUA DE MAR - Rehab

Colonia: Agua Dulce Units 1-5

() Single Family Home () 2-4 Unit (X) Mobile Home (X) Single () Double () Other

ITEM		WORK SPECIFICATION	PRICE
I. SITE & NEIGHBORHOOD			
Access			
Paving			
II. EXTERIOR			
Foundation			
Walls	X	TWO (2) SHEET METAL AND METAL SCREWS	
Roof	X	REPAIR LEAK	
Doors/Locks			
Windows			
Gutters			
Downspouts			
Splash Block			
Grading			
No Step/Porch	X	48 X 49 NO STEP ENTRY WITH HAND RAIL TWO (2)	
III. INTERIOR			
A. Living Room			
Floor	X	REPLACE THROUGH OUT MOBILE 884 SQUARE FEET	
Walls/Painting	X	SHEETROCK, JOINT COMPOUND AND PAINT	
Ceiling	X	CEILING PANELS 2 X 4 X 8	
Doors			
Windows	X	TWO (2) 48 X 41	
Trimming/Moulding			
Electrical	X	INSTALL LIGHT FIXTURE	
Air Registers			
B. Dining Room			
Floor			
Walls/Painting			
Ceiling			
Doors			
Windows			
Trimming/Moulding			
Electrical			
Air Registers			

ITEM			
C. Kitchen			
Floor	X	REPLACE THROUGH OUT MOBILE 884 SQUARE FEET	
Walls/Painting			
Ceilings	X	SHEETROCK, TAPE AND TEXTURE	
Doors			
Windows	X	ONE (1) 32 X 29	
Cabinets	X	8' BASE CABINET	
Countertops	X	8' OF FORMICA TOP	
Trimming/Moulding			
Sink	X	32 STAINLESS STEEL	
Plumbing	X	REPLACE FAUCETS AND ALL NECESSARY PLUMBING	
Electrical (GFI)	X	INSTALLATION	
Air Registers			
ITEM			
D. Bathroom #1			
Toilet			
Shower/ Bathtub			
Sink			
Door			
Window/Exhaust	X	24 X 21	
Walls	X	PAINT	
Ceiling	X	PAINT	
Floor	X	REPLACE THROUGH OUT MOBILE 884 SQUARE FEET	
Electrical (GFI)	X	LIGHT FIXTURE AND SWITCH	
Plumbing	X		1.6 WHITE
E. Bathroom #2			
Toilet	X		1.6 WHITE
Shower/ Bathtub	X		TUB FIXTURES
Sink	X		24 X21
Door	X		28 X 78
Window	X		16 X 28
Walls	X		JOINT COMPOUND AND PAINT
Ceiling	X		PAINT
Floor	X		REPLACE THROUGH OUT MOBILE 884 SQUARE FEET
Electrical (GFI)	X		REPLACE LIGHT SWITCH

Plumbing	X		ALL ACCESSORIES FOR SINK	
F. Bedroom #1				
Floor	X		REPLACE THROUGH OUT MOBILE 884 SQUARE FEET	
Walls/Painting	X		REPLACE ONE (1) PANEL AND PAINT	
Ceiling	X		PAINT	
Doors	X		ONE (1) 28 X 78	
Windows				
Electrical				
Closets	X		8' X 79"	
Trimming/Moulding				
ITEM				
G. Bedroom #2				
Floor	X		REPLACE THROUGH OUT MOBILE 884 SQUARE FEET	
Walls/Painting	X		SHEETROCK AND PAINT	
Ceiling				
Doors	X		28 X 78	
Windows	X		ONE (1) 48 X 42	
Electrical				
Closets	X		47 X 79	
Trimming/Moulding				
H. Bedroom #3				
Floor	X		REPLACE THROUGH OUT MOBILE 884 SQUARE FEET	
Walls/Painting	X		SHEETROCK AND PAINT	
Ceiling	X		PAINT	
Doors	X		28 X 78	
Windows	X		ONE (1) 48 X 42	
Electrical				
Closets	X		47 X 79	
Trimming/Moulding				
I. Hallway				
Floor	X		REPLACE THROUGH OUT MOBILE 884 SQUARE FEET	
Walls/Painting	X		SHEETROCK AND PAINT	
Ceilings				
Electrical				
Air Registers				
J. Other				
Air Conditioning Unit	X		INSTALLATION OF 45 CFM	
Heating Unit	X		INSTALLATION OF 56 BTU	
Water Heater	X		40 GALLON	
Duct Work	X		TIE IN UNDER MOBILE HOME	

WORK PROPOSAL

Owner : ALVARADO, GERARDO

Phone: 852-

Address: 750 AGUA AZUL - Rehab

Colonia: Agua Dulce Units 1-5

() Single Family Home () 2-4 Unit (X) Mobile Home () Single () Double () Other

ITEM		WORK SPECIFICATION	PRICE
I. SITE & NEIGHBORHOOD			
Access			
Paving			
II. EXTERIOR			
Foundation	X	SKIRTING 182 LF	
Walls	X	PAINT	
Roof	X	REPAIR LEAKS 2 X 4 X 8 STUDS; WAFFER BROAD & SHINGLES	
Doors/Locks	X	REPLACE TWI (2) 36 X 80	
Windows	X	TWO (2) 32 X 42 WINDOWS AND TWO (2) 32 X 42 SCREENS	
Gutters			
Downspouts			
Splash Block			
Grading			
No Step/Porch	X	48 X 49 WITH HANDRAIL	
III. INTERIOR			
A. Living Room			
Floor	X	REPLACE A TOTAL OF 758 SQUARE FEET OF VTC(TO INCLUDE THE WHOLE TRAILER)	
Walls/Painting	X	PAINT	
Ceiling			
Doors			
Windows			
Trimming/Moulding			
Electrical			
Air Registers			
B. Dining Room			
Floor			
Walls/Painting			
Ceiling			
Doors			
Windows			
Trimming/Moulding			
Electrical			
Air Registers			

WORK PROPOSAL

ITEM			
C. Kitchen			
Floor	X	REPLACE A TOTAL OF 758 SQUARE FEET OF VTC(TO INCLUDE THE WHOLE TRAILER)	
Walls/Painting	X	PAINT	
Ceilings	X	PAINT	
Doors			
Windows			
Cabinets	X	DOOR KNOTS	
Countertops			
Trimming/Moulding			
Sink	X	FAUCETS	
Plumbing			
Electrical (GFI)	X	INSTALLATION	
Air Registers			
ITEM			
D. Bathroom #1			
Air Registers			
Toilet			
Shower/ Bathtub	X	INSTALLATION TUB WITH WALLS 27 X 54 X 60	
Sink			
Door	X	30 X 80 WITH HARDWARE	
Window/Exhaust			
Walls	X	PAINT	
Ceiling			
Floor	X	REPLACE A TOTAL OF 758 SQUARE FEET OF VTC(TO INCLUDE THE WHOLE TRAILER)	
Electrical (GFI)			
Plumbing	X	INSTALLATION OF TUB FAUCETS AND PLUMBING DRAIN	
E. Bathroom #2			
Toilet			
Shower/ Bathtub			
Sink	X	42" WITH VANITY	
Door			
Window			
Walls	X	PAINT	
Ceiling	X	PAINT AND JOINT COMPOUND	
Floor		REPLACE A TOTAL OF 758 SQUARE FEET OF VTC(TO INCLUDE THE WHOLE TRAILER)	
Electrical (GFI)			
Plumbing			

WORK PROPOSAL

F. Bedroom #1			
Floor	X	REPLACE A TOTAL OF 758 SQUARE FEET OF VTC(TO INCLUDE THE WHOLE TRAILER)	
Walls/Painting			
Ceiling			
Doors			
Windows			
Electrical			
Closets			
Trimming/Moulding			
ITEM			
G. Bedroom #2			
Floor	X	REPLACE A TOTAL OF 758 SQUARE FEET OF VTC(TO INCLUDE THE WHOLE TRAILER)	
Walls/Painting			
Ceiling			
Doors	X	REPLACE DOOR HARDWARE	
Windows			
Electrical			
Closets			
Trimming/Moulding			
H. Bedroom #3			
Floor			
Walls/Painting			
Ceiling			
Doors			
Windows			
Electrical			
Closets			
Trimming/Moulding			
Air Registers			
I. Hallway			
Floor		REPLACE A TOTAL OF 758 SQUARE FEET OF VTC(TO INCLUDE THE WHOLE TRAILER)	
Walls/Painting	X	PAINT	
Ceilings			
Electrical			
Air Registers			
Furance Door			
J. Other			
Air Conditiong Unit			
Heating Unit			
Water Heater	X	REPLACE 24 X 72 DOOR	
Duct Work	X	INSTALLATION	
		TOTAL	

WORK PROPOSAL

Owner : MORALES, JESUS

Phone: 852-3083

Address: 800 CASCADA - Rehab

Colonia: Agua Dulce Units 1-5

() Single Family Home () 2-4 Unit (X) Mobile Home (X) Single () Double () Other

Single Family Home () 2-4 Unit (X) Mobile Home (X) Single () Double () Other			
ITEM	WORK SPECIFICATION		PRICE
I. SITE & NEIGHBORHOOD			
Access			
Paving			
II. EXTERIOR			
Foundation			
Walls	X	PAINT	
Roof	X	REPAIR LEAKS	
Doors/Locks	X	REPLACE TWO (2) DOORS TO INCLUDE HARDWARE	
Windows			
Gutters			
Downspouts			
Splash Block			
Grading			
No Step/Porch	X	TWO (2) 48 X 49 WITH HAND RAIL	
III. INTERIOR			
A. Living Room			
Floor	X	INSTALLATION OF VTC 938 SQUARE FEET	
Walls/Painting	X	JOINT COMPUND AND PAINT	
Ceiling	X	PAINT	
Doors			
Windows	X	THREE (3) 62 X 32	
Trimming/Moulding			
Electrical			
Air Registers	X	5 X 11	
B. Dining Room			
Floor			
Walls/Painting			
Ceiling			
Doors			
Windows			
Trimming/Moulding			
Electrical			
Air Registers			

WORK PROPOSAL

ITEM		
C. Kitchen		
Floor	X	INSTALLATION OF VTC 938 SQUARE FEET
Walls/Painting	X	PAINT
Ceilings	X	PAINT
Doors		
Windows		
Cabinets	X	12' TOP AND 12' BASE
Countertops	X	12' FORMAICA
Trimming/Moulding		
Sink		
Plumbing	X	MOVE STOVE LOCATION
Electrical (GFI)	X	EXHAUST FAN
Air Registers	X	5 X 11
ITEM		
D. Bathroom #1		
Toilet		
Shower/ Bathtub	X	INSTALLATION OF TUB 27 X 54 X 66
Sink	X	REPLACE SINK WITH 42 X 24 VANITY
Door		
Window/Exhaust		
Walls	X	PAINT
Ceiling	X	PAINT
Floor	X	INSTALLATION OF VTC 938 SQUARE FEET
Electrical (GFI)	X	INSTALLATION OF GFI
Plumbing	X	TUB FAUCETTS AND PLUMBING FIXTURES
E. Bathroom #2		
Toilet	X	1.6 GALLON
Shower/ Bathtub	X	REPLACE SHOWER PAN
Sink	X	36 X 24 WITH VANITY
Door	X	TO BE ADJUSTED
Window		
Walls		
Ceiling		
Floor	X	INSTALLATION OF VTC 938 SQUARE FEET
Electrical (GFI)	X	REPLACE EXHAUST FAN REPAIR LIGHT FIXTURE OUTLET
Plumbing	X	REPLACE SHOWER FAUCETTS

WORK PROPOSAL

F. Bedroom #1		
Floor	X	INSTALLATION OF VTC 938 SQUARE FEET
Walls/Painting	X	PAINT
Ceiling	X	PAINT
Doors		
Windows	X	62 X 32
Electrical	X	LIGHT FIXTURE
Closets		
Trimming/Moulding		
ITEM		
G. Bedroom #2		
Floor	X	INSTALLATION OF VTC 938 SQUARE FEET
Walls/Painting	X	PAINT
Ceiling	X	SHEET 4 X 8 & TAPE AND JOINT COMPOUND
Doors		
Windows	X	32 X 62
Electrical	X	LIGHT FIXTURE
Closets	X	42" X 80" ; REPLACE ROD AND 2 SHELVES
Trimming/Moulding		
H. Bedroom #3		
Floor	X	INSTALLATION OF VTC 938 SQUARE FEET
Walls/Painting	X	PAINT
Ceiling	X	PAINT
Doors	X	30 81
Windows		
Electrical	X	TWO (2) LIGHT FIXTURES
Closets	X	8" X 79"
Trimming/Moulding		
I. Hallway		
Floor	X	INSTALLATION OF VTC 938 SQUARE FEET
Walls/Painting	X	PAINT
Ceilings	X	SHEETROCK & JOINT COMPOUND
Electrical		
Air Registers		
J. Other		
Air Conditiong Unit	X	55 CFM
Heating Unit	X	TO BE CHECKED

WORK PROPOSAL

Water Heater	X	40 GALLON	
Duct Work	X	AS NEED TO CONNECT COOLER	
TOTAL			

Owner :BENCOMO, SERGIO AND MARIA

Phone: 852-9531

Address: 830 AGUA MINERAL - Rehab

Colonia: Agua Dulce Units 1-5

(X) Single Family Home () 2-4 Unit () Mobile Home () Single () Double () Other

ITEM		WORK SPECIFICATION	PRICE
I. SITE & NEIGHBORHOOD			
Access			
Paving			
II. EXTERIOR			
Foundation			
Walls			
Roof	X	REPAIR LEAK USING HOT TAR	
Doors/Locks			
Windows			
Gutters			
Downspouts			
Splash Block			
Grading			
No Step/Porch			
III. INTERIOR			
A. Living Room			
Floor			
Walls/Painting	X	JOINT COMPOUND, TAPE AND PAINT	
Ceiling	X	INSULATION, SHEETROCK, JOINT COMPOUND	
Doors	X	30 X 80	
Windows			
Trimming/Moulding			
Electrical	X	REPAIR OUTLET	
Air Registers			
B. Dining Room			
Floor			
Walls/Painting	X	JOINT COMPOUND AND PAINT	
Ceiling	X	JOINT COMPOUND AND PAINT(USE LEFT OVER PAINT FROM WALL)	
Doors			
Windows			
Trimming/Moulding			
Electrical			
Air Registers			

WORK PROPOSAL²⁴

ITEM			
C. Kitchen			
Floor			
Walls/Painting			
Ceilings	X		JOINT COMPOUND AND PAINT
Doors			
Windows			
Cabinets			
Countertops			
Trimming/Moulding			
Sink			
Plumbing			
Electrical (GFI)	X		INSTALLATION
Air Registers			
ITEM			
D. Bathroom #1			
Toilet			
Shower/ Bathtub	X		4" TILE (10 X 10) INSTALL
Sink			
Door			
Window/Exhaust			
Walls			
Ceiling			
Floor			
Electrical (GFI)	X		INSTALLATION
Plumbing			
E. Bathroom #2			
Toilet			
Shower/ Bathtub	X		FIBERGLASS WALLS WITH FAUCETS AND PLUGS
Sink	X		VANITY TOP
Door	X		CLOSET DOOR
Window			
Walls	X		JOINT COMPOUND AND PAINT
Ceiling	X		TAPE, JOINT COMPOUND
Floor	X		14 X 12
Electrical (GFI)	X		INSTALLATION
Plumbing	X		ALL PLUMBING FIXTURES AND ACCESSORIES

34
WORK PROPOSAL

F. Bedroom #1					
Floor	X			13 X13 X 5 X 5	
Walls/Painting	X			SHEETROCK, TAPE AND PAINT	
Ceiling					
Doors	X			32 X 80	
Windows					
Electrical					
Closets					
Trimming/Moulding	X			120 LF	
ITEM					
G. Bedroom #2					
Floor	X			15 X15	
Walls/Painting					
Ceiling	X			JOINT COMPOUND, TAPE, PAINT	
Doors					
Windows					
Electrical					
Closets	X			24 X 48	
Trimming/Moulding					
H. Bedroom #3					
Floor	X			13 X 13	
Walls/Painting	X			SHEETROCK, TAPE AND PAINT	
Ceiling	X			SHEETROCK, TAPE AND PAINT	
Doors					
Windows					
Electrical					
Closets	X			5" X 81"	
Trimming/Moulding	X			120LF	
I. Hallway					
Floor					
Walls/Painting					
Ceilings					
Electrical					
Air Registers					
J. Other	X			CONSTRUCTION OF FURANCE CLOSET 48 X 56 W/ SEAL DOORS	
Air Conditioning Unit				OWNER WILL PROVIDE	
Heating Unit					
Water Heater					
Duct Work	X			FABRICATION AND INSTALLATION AS REQUIRED	
K. Bedroom #4					
Floor					
Walls/Painting	X			JOINT COMPOUND, PAINT	

14
WORK PROPOSAL

Ceiling							
Doors							
Windows							
Electrical							
Closets							
Trimming/Moulding	X					120 LF	

WORK PROPOSAL

Owner : HOLGUIN, PEDRO AND DORA

Phone: 852-2361

Address: 731 AGUA AZUL - Rehab

Colonia: Agua Dulce Units 1-5

() Single Family Home () 2-4 Unit (X) Mobile Home (X) Single () Double () Other

ITEM		WORK SPECIFICATION	PRICE
I. SITE & NEIGHBORHOOD			
Access			
Paving			
II. EXTERIOR			
Foundation			
Walls	X	PAINT	
Roof			
Doors/Locks	X	ONE EXTERIOR DOOR AND REPLACE THE HARDWARD ON BOTH DOORS	
Windows			
Gutters			
Downspouts			
Splash Block			
Grading			
No Step/Porch	X	INSTALLATION OF HANDRAILWITH NO STEP ENTRY	
III. INTERIOR			
A. Living Room			
Floor	X	INSTALLATION OF VTC FLOORING THROUGH OUT MOBILE	
Walls/Painting	X	REPLACE 2 X 4 X 8 SHEETS; JOINT COMPOUND, TAPE AND PAINT	
Ceiling	X	PAINT	
Doors			
Windows			
Trimming/Moulding			
Electrical	X	REPLACE LIGHT FIXTURE	
Air Registers			
B. Dining Room			
Floor			
Walls/Painting			
Ceiling			
Doors			
Windows			
Trimming/Moulding			
Electrical			
Air Registers			

WORK PROPOSAL

ITEM			
C. Kitchen			
Floor	X	SEE PAGE ONE REPLACE VTC TILE	
Walls/Painting	X	PAINT/JOINT COMPOUND	
Ceilings	X	PAINT/JOINT COMPOUND	
Doors			
Windows			
Cabinets	X	11' TOP AND 11' BASE	
Countertops	X	11' FORMICA TOP	
Trimming/Moulding			
Sink	X	CAULK	
Plumbing			
Electrical (GFI)	X	INSTALLATION OF ONE (1) GFI	
Air Registers			
ITEM			
D. Bathroom #1			
Toilet			
Shower/ Bathtub	X	CAULK WALLS 27 X 60	
Sink			
Door	X	28 X 60	
Window/Exhaust	X	1 X 2	
Walls	X	PAINT	
Ceiling	X	PAINT	
Floor	X	SEE PAGE ONE REPLACE VTC TILE	
Electrical (GFI)	X	REPLACE LIGHT FIXTURE AND INSTALLATION OF GFI	
Plumbing	X	INSTALLATION OF BATHTUB FIXTURES	
E. Bathroom #2			
Toilet			
Shower/ Bathtub			
Sink			
Door			
Window			
Walls			
Ceiling			
Floor			

WORK PROPOSAL

Electrical (GFI)			
Plumbing			
F. Bedroom #1			
Floor	X	SEE PAGE ONE REPLACE VTC TILE	
Walls/Painting	X	PAINT - TWO (2) PANELS	
Ceiling	X	PAINT	
Doors	X	28 X 80	
Windows	X	32 X 42	
Electrical	X	REMOVE EXISTING WALL LIGHT FIXTURE & RELOCATE ON CEILING	
Closets	X	42 X 80	
Trimming/Moulding			
ITEM			
G. Bedroom #2			
Floor	X	SEE PAGE ONE REPLACE VTC TILE	
Walls/Painting	X	SHEETROCK, TAPE, JOINT COMPOUND, INSULATION & PAINT	
Ceiling	X	SHEETROCK, TAPE, JOINT COMPOUND, INSULATION & PAINT	
Doors			
Windows	X	28 X 80	
Electrical	X	REPAIR ELECTRICAL OUTLET & INSTALLATION OF LIGHT FIXTURE	
Closets			
Trimming/Moulding			
H. Bedroom #3			
Floor			
Walls/Painting			
Ceiling			
Doors			
Windows			
Electrical			
Closets			
Trimming/Moulding			
I. Hallway			
Floor	X	SEE PAGE ONE REPLACE VTC TILE	
Walls/Painting	X	PAINT	
Ceilings	X	PAINT	
Electrical			
Air Registers			
J. Other			
Air Conditiong Unit	X	INSTALLATION OF 45 CFM	
Heating Unit			
Water Heater			
Duct Work			
TOTAL			

WORK PROPOSAL

Owner : Aceves, Lidia

Phone: 852-0237

Address: 151 Candlewood - Rehab

Colonia: Lakeway

() Single Family Home () 2-4 Unit (X) Mobile Home (X) Single () Double () Other

ITEM		WORK SPECIFICATION	PRICE
I. SITE & NEIGHBORHOOD			
Access			
Paving			
II. EXTERIOR			
Foundation			
Walls	X	Paint 4 gallons	
Roof	X	Leaks	
Doors/Locks	X	replace window double glass on door 22"x25"/ one(1)door 39"x76"	
Windows	X	one (1) window screen 25"x35"/ one(1) 13 1/2"x29 1/2"/one(1) 34"x45"	
Gutters			
Downspouts			
Splash Block			
Grading			
No Step/Porch	X	1 yard 2500PSI of cement to install front & back step	
III. INTERIOR			
A. Living Room			
Floor	X	replace 574 sq. ft.	
Walls/Painting	X	paint	
Ceiling	X	8 sheets of sheetrock	
Doors			
Windows			
Trimming/Moulding	X	80 LF	
Electrical	X	check outlets	
Air Registers			
B. Dining Room			
Floor			
Walls/Painting			
Ceiling			
Doors			
Windows			
Trimming/Moulding			
Electrical			
Air Registers			

WORK PROPOSAL

ITEM	WORK SPECIFICATION	
C. Kitchen		
Floor	X	SEE PREVIOUS PAGE UNDER FLOOR
Walls/Painting	X	PAINT
Ceilings		
Doors		
Windows		
Cabinets	X	12' ON BOTTOM AND 8' ON TOP
Countertops	X	8' FORMICA TOP
Trimming/Moulding		33 LF
Sink		
Plumbing	X	CHECK UNDER SINK / "P" TRAP / REPLACE FAUCETS
Electrical (GFI)	X	OUTLETS AND SWITCHES AND GFI
Air Registers		
ITEM	WORK SPECIFICATION	
Toilet		
Shower/ Bathtub	X	REPAIR 3'X4' TILE IN SHOWER AREA
Sink	X	REPLACE SINK AND CABINET 4'
Door	X	29 1/2 X 8 1/2
Window/Exhaust		
Walls	X	PATCH AND PAINT
Ceiling		
Floor	X	SEE FIRST PAGE
Electrical (GFI)		
Plumbing	X	REPLACE ALL FAUCETS IN BATHROOM AND REPLACE DRAINS
E. Bathroom #2		
Toilet	X	REPLACE TOILET SIFFON
Shower/ Bathtub		
Sink		
Door		
Window		
Walls		
Ceiling		
Floor		
Electrical (GFI)		
Plumbing		

WORK PROPOSAL

F. Bedroom #1				
Floor	X		SEE FIRST PAGE	
Walls/Painting			PAINT	
Ceiling	X		PAINT	
Doors				
Windows				
Electrical	X		REPLACE OUTLET	
Closets	X		50" X 81" INSTALL CLOSET DOOR	
Trimming/Moulding			50 LF	
ITEM			WORK SPECIFICATION	
G. Bedroom #2				
Floor	X		SEE FIRST PAGE	
Walls/Painting	X		PAINT AND CAULK WERE NEEDED	
Ceiling	X		PATCH AND POPCORN THE CEILING	
Doors				
Windows				
Electrical	X		REPLACE OUTLET AND COVERS	
Closets	X		48" X 81" CLOSET DOOR	
Trimming/Moulding	X		50 LF	
H. Bedroom #3				
Floor	X		SEE PAGE ONE	
Walls/Painting	X		BY BACK DOOR SHEET - FINISH - PAINT	
Ceiling				
Doors				
Windows				
Electrical				
Closets				
Trimming/Moulding				
I. Hallway				
Floor				
Walls/Painting				
Ceilings				
Electrical				
Air Registers				
J. Other				
Air Conditiong Unit	X		45CFM MASTERCOOL	
Heating Unit	X		ALL ELECTRICAL	
Water Heater	X		ELECTRICAL	
Duct Work	X		HOOK UP TO NEW COOLER	
			TOTAL	

WORK PROPOSAL

Owner : LOPEZ, MARIA

Phone: 852-8526

Address: 166 Candlewood - Rehab

Colonia: Lakeway

(X) Single Family Home () 2-4 Unit () Mobile Home () Single () Double () Other

ITEM		WORK SPECIFICATION	PRICE
I. SITE & NEIGHBORHOOD			
Access			
Paving			
II. EXTERIOR			
Foundation			
Walls			
Roof	X	REPAIR SHINGLES	
Doors/Locks	X	REPLACE DOUBLE SLIDE PATIO DOOR (REAR) AND REPLACE THE IRON SECURITY DOOR IN REAR	
Windows			
Gutters			
Downspouts			
Splash Block			
Grading			
No Step/Porch	X	USE 2500 PSI CEMENT TO INSTALL A NO STEP ENTRY	
III. INTERIOR			
A. Living Room			
Floor			
Walls/Painting			
Ceiling			
Doors			
Windows			
Trimming/Moulding			
Electrical			
Air Registers			
B. Dining Room			
Floor			
Walls/Painting			
Ceiling			
Doors			
Windows			
Trimming/Moulding	X	45 LT	
Electrical			
Air Registers			

WORK PROPOSAL

ITEM			
C. Kitchen			
Floor			
Walls/Painting	X		PAINT
Ceilings	X		PAINT
Doors			
Windows			
Cabinets	X		TOP CABINET 13' AND BASE CABINET 13'
Countertops	X		FORMICA TOP 13'
Trimming/Moulding			
Sink			
Plumbing	X		REPLACE FAUCETS, DRAINS AND MISC
Electrical (GFI)	X		INSTALL ONE (1) GFI
Air Registers			
ITEM			
Toilet			
Shower/ Bathtub	X		REPLACE ALL FAUCETS AND DRAINS IN BATH TUB AREA
Sink			
Door			
Window/Exhaust	X		REPLACE EXHAUST
Walls	X		PAINT
Ceiling			
Floor			
Electrical (GFI)			
Plumbing			
E. Bathroom #2			
Toilet			
Shower/ Bathtub			
Sink			
Door			
Window			
Walls			
Ceiling			
Floor			
Electrical (GFI)			
Plumbing			

WORK PROPOSAL

F. Bedroom #1				
Floor				
Walls/Painting	X		SHEETROCK AND PAINT	
Ceiling				
Doors				
Windows				
Electrical				
Closets	X		30" X 81" CLOSET DOORS	
Trimming/Moulding	X		50 LF	
ITEM				
G. Bedroom #2				
Floor	X		CERAMIC TILE	
Walls/Painting	X		SHEETROCK AND PAINT	
Ceiling	X		POP CORN PAINT	
Doors				
Windows				
Electrical				
Closets	X		47" X 81" CLOSET DOOR	
Trimming/Moulding	X		60 LT	
H. Bedroom #3				
Floor	X		CERAMIC TILE	
Walls/Painting				
Ceiling				
Doors				
Windows				
Electrical				
Closets	X		CLOSET DOOR 47" X 81"	
Trimming/Moulding	X		60 LF	
I. Hallway				
Floor				
Walls/Painting				
Ceilings				
Electrical				
Air Registers				
J. Other				
Air Conditioning Unit	X		55 CFM INSTALLED	
Heating Unit	X		100,000 BTU INSTALLED	
Water Heater				
Duct Work	X		DUCT WORK THROUGH OUT HOUSE	
			TOTAL	

WORK PROPOSAL

Owner : SALDANA, OFELIA

Phone: 852-34710237

Address: 136 Ennis - Rehab

Colonia: Lakeway

(x) Single Family Home () 2-4 Unit () Mobile Home () Single () Double () Other

ITEM		WORK SPECIFICATION	PRICE
I. SITE & NEIGHBORHOOD			
Access			
Paving			
II. EXTERIOR			
Foundation			
Walls	X	PAINT	
Roof	X	REPAIR ROOF	
Doors/Locks			
Windows			
Gutters			
Downspouts			
Splash Block			
Grading			
No Step/Porch	X	2500 PSI CEMENT TO INSTALL NO STEP ENTRY	
III. INTERIOR			
A. Living Room			
Floor			
Walls/Painting	X	PAINT	
Ceiling		PAINT	
Doors			
Windows			
Trimming/Moulding			
Electrical	X	REPLACE CIRCUIT BREAKER	
Air Registers			
B. Dining Room			
Floor			
Walls/Painting	X	PAINT	
Ceiling	X	PAINT	
Doors			
Windows			
Trimming/Moulding			
Electrical			
Air Registers			

WORK PROPOSAL

ITEM		
C. Kitchen		
Floor	X	INSTALLATION OF VTC 13' X 13'
Walls/Painting		
Ceilings		
Doors		
Windows		
Cabinets	X	12' OF TOP CABINET AND 12' OF BASE CABINET
Countertops	X	12' OF FORMICA TOP
Trimming/Moulding		
Sink		
Plumbing		
Electrical (GFI)	X	INSTALL GFI
Air Registers		
ITEM		
D. Bathroom #1		
Toilet		
Shower/ Bathtub		
Sink		
Door		
Window/Exhaust	X	REPLACE WINDOW 3' X4' AND REPLACE SECURITY WINDOW SAME SIZE
Walls		
Ceiling		
Floor		
Electrical (GFI)		
Plumbing		
E. Bathroom #2		
Toilet		
Shower/ Bathtub		
Sink	X	30" VANITY
Door		
Window	X	REPLACE WINDOW 24" X 24"
Walls	X	PAINT
Ceiling	X	PAINT
Floor		
Electrical (GFI)		
Plumbing		

WORK PROPOSAL

F. Bedroom #1		
Floor		
Walls/Painting	X	PAINT
Ceiling	X	PAINT
Doors		
Windows		
Electrical		
Closets		
Trimming/Moulding		
ITEM		
G. Bedroom #2		
Floor		
Walls/Painting	X	PAINT
Ceiling	X	PAINT
Doors		
Windows		
Electrical		
Closets		
Trimming/Moulding		
H. Bedroom #3		
Floor		
Walls/Painting	X	PAINT
Ceiling	X	PAINT
Doors		
Windows		
Electrical		
Closets		
Trimming/Moulding		
I. Hallway		
Floor		
Walls/Painting	X	PAINT
Ceilings	X	PAINT
Electrical		
Air Registers		
J. Other		
Air Conditiong Unit	X	INSTALLATION OF A 55 CFM
Heating Unit		
Water Heater		
Duct Work	X	A PORTION OF DUCT NEEDS TO BE PLACED
		TOTAL

WORK PROPOSAL

Owner : TORRES, ADELA

Phone: 852-0206

Address: 183 LAKE SUMMER - Rehab

Colonia: Lakeway

() Single Family Home () 2-4 Unit (X) Mobile Home (X) Single () Double () Other

ITEM		WORK SPECIFICATION	PRICE
I. SITE & NEIGHBORHOOD			
Access			
Paving			
II. EXTERIOR			
Foundation			
Walls			
Roof	X	REPAIR LEAKS	
Doors/Locks	X	2 DOORS 36" X 80"	
Windows	X	SIX (6) REPLACE 32" X 42"	
Gutters			
Downspouts			
Splash Block			
Grading			
No Step/Porch	X	48 X 49 WITH HAND RAIL	
III. INTERIOR			
A. Living Room			
Floor	X	INSTALL VTC TILE (THROUGH OUT MOBILE) 952 SQUARE FEET	
Walls/Painting	X	PAINT	
Ceiling	X	PAINT	
Doors	X	TWO (2) 36X80	
Windows			
Trimming/Moulding			
Electrical			
Air Registers			
B. Dining Room			
Floor			
Walls/Painting			
Ceiling			
Doors			
Windows			
Trimming/Moulding			
Electrical			
Air Registers			

WORK PROPOSAL

ITEM			
C. Kitchen			
Floor	X	INSTALL VTC TILE (THROUGH OUT MOBILE) 952 SQUARE FEET	
Walls/Painting	X	PAINT	
Ceilings	X	PAINT	
Doors			
Windows			
Cabinets			
Countertops			
Trimming/Moulding			
Sink			
Plumbing	X	INSTALLATION FAUCET AND DRAIN	
Electrical (GFI)			
Air Registers			
ITEM			
D. Bathroom #1			
Toilet			
Shower/ Bathtub	X	REPLACE TUB 27X54	
Sink	X	30" WITH VANITY TO INCLUDE FAUCETS	
Door			
Window/Exhaust			
Walls	X	PAINT	
Ceiling	X	PAINT	
Floor	X	INSTALL VTC TILE (THROUGH OUT MOBILE) 952 SQUARE FEET	
Electrical (GFI)			
Plumbing	X	SINK DRAIN AND TUB PLUMBING	
E. Bathroom #2			
Toilet			
Shower/ Bathtub			
Sink			
Door			
Window			
Walls			
Ceiling			
Floor			
Electrical (GFI)			

WORK PROPOSAL

Plumbing				
F. Bedroom #1				
Floor	X		INSTALL VTC TILE (THROUGH OUT MOBILE) 952 SQUARE FEET	
Walls/Painting	X		PAINT	
Ceiling	X		PAINT	
Doors	X		28X80	
Windows				
Electrical				
Closets				
Trimming/Moulding				
ITEM				
G. Bedroom #2				
Floor	X		INSTALL VTC TILE (THROUGH OUT MOBILE) 952 SQUARE FEET	
Walls/Painting	X		PAINT	
Ceiling	X		PAINT	
Doors				
Windows				
Electrical				
Closets	X		35" X 83" ONE (1) CLOSET DOOR	
Trimming/Moulding				
H. Bedroom #3				
Floor				
Walls/Painting				
Ceiling				
Doors				
Windows				
Electrical				
Closets				
Trimming/Moulding				
I. Hallway				
Floor	X		INSTALL VTC TILE (THROUGH OUT MOBILE) 952 SQUARE FEET	
Walls/Painting	X		PAINT	
Ceilings	X		PAINT	
Electrical				
Air Registers				
J. Other				
Air Conditioning Unit	X		PURCHASE AND INSTALLATION OF 55 CFM	
Heating Unit	X		56 BTU	
Water Heater	X		40 GALLON	
Duct Work	X		AS NEEDED	
			TOTAL	

WORK PROPOSAL

Owner : BACA, GUERRERO

Phone: 852-3915

Address: 182 LAKE WESTPOINT - Rehab

Colonia: Lakeway

() Single Family Home () 2-4 Unit (X) Mobile Home (X) Single () Double () Other

ITEM		WORK SPECIFICATION	PRICE
I. SITE & NEIGHBORHOOD			
Access			
Paving			
II. EXTERIOR			
Foundation	X	REPAIR LEAKS	
Walls			
Roof			
Doors/Locks			
Windows			
Gutters			
Downspouts			
Splash Block			
Grading			
No Step/Porch			
III. INTERIOR			
A. Living Room			
Floor	X	REPLACE VTC TILE THROUGH OUT THE MOBILE HOME	
Walls/Painting	X	INSTALLATION OF ONE (1) SHEETROCK AND PAINT	
Ceiling			
Doors			
Windows			
Trimming/Moulding			
Electrical			
Air Registers			
B. Dining Room			
Floor			
Walls/Painting			
Ceiling			
Doors			
Windows			
Trimming/Moulding			
Electrical			
Air Registers			

WORK PROPOSAL

ITEM			
C. Kitchen			
Floor	X	SEE PAGE ONE UNDER ITEM LIVING ROOM SUB-OBJECT	
Walls/Painting	X	PAINT	
Ceilings	X	PAINT	
Doors			
Windows	X	REPLACE SCREENS	
Cabinets	X	REPLACE 12' OF CABINETS BOTH TOP AND BOTTOM	
Countertops	X	REPLACE 12' OF FORMICA TOP	
Trimming/Moulding			
Sink			
Plumbing			
Electrical (GFI)	X	REPLACE GFI	
Air Registers	X	6" X 12"	
ITEM			
D. Bathroom #1			
Toilet			
Shower/ Bathtub	X	INSTALLATION OF LAMINATED WALLS 10' LF X 54"	
Sink	X	INSATALLATION OF 30" VANITY WITH SINK	
Door	X	28" X 80" TO INCLUDE KNOB	
Window/Exhaust	X	INSTALLATION OF EXHAUST	
Walls	X	PAINT	
Ceiling			
Floor	X	SEE PAGE ONE UNDER LIVING ROOM AREA	
Electrical (GFI)	X	INSTALLATION OF GFI	
Plumbing	X	INSTALLATION OF FAUCETS AND PLUMBING PARTS	
E. Bathroom #2			
Toilet	X	REPLACE 1.6 GALLON WHITE	
Shower/ Bathtub	X	REPLACE 27 X 54 X 60 W/ FIBER GLASS WALL	
Sink			
Door			
Window			
Walls	X	REPLACE ONE (1) SHEETROCK TOGETHER WITH FRONT WOOD PANEL	
Ceiling			
Floor			
Electrical (GFI)	X	INSTALLATION OF GFI	

WORK PROPOSAL

Plumbing	X	REPLACE FAUCET AND DRAINS	
F. Bedroom #1			
Floor	X	SEE PAGE ONE UNDER LIVING ROOM SUB-OBJECT	
Walls/Painting	X	PAINT	
Ceiling			
Doors			
Windows			
Electrical			
Closets			
Trimming/Moulding			
ITEM			
G. Bedroom #2			
Floor			
Walls/Painting	X	PAINT	
Ceiling			
Doors			
Windows	X	32" X 46"	
Electrical	X	REPLACE LIGHT FIXTURE	
Closets			
Trimming/Moulding			
H. Bedroom #3			
Floor			
Walls/Painting			
Ceiling			
Doors			
Windows			
Electrical			
Closets			
Trimming/Moulding			
I. Hallway			
Floor	X	SEE PAGE ONE UNDER LIVING ROOM	
Walls/Painting			
Ceilings			
Electrical	X	REPLACE LIGHT FIXTURE	
Air Registers			
J. Other			
Air Conditiong Unit	X	INSTALLATION 55 CFM	
Heating Unit			
Water Heater			
Duct Work	X	TO TIE IN TO THE NEW COOLER	
TOTAL			

WORK PROPOSAL

Owner : GOMEZ, ARTURO		Phone: 852-0237	
Address: 109 ENNIS - Rehab		Colonia: Lakeway	
() Single Family Home () 2-4 Unit (X) Mobile Home (X) Single () Double () Other			
ITEM	WORK SPECIFICATION		PRICE
I. SITE & NEIGHBORHOOD			
Access			
Paving			
II. EXTERIOR			
Foundation	X	INSTALLATION OF SKIRT AROUND MOBILE 103 LF	
Walls			
Roof	X	REPAIR LEAKS	
Doors/Locks			
Windows			
Gutters			
Downspouts			
Splash Block			
Grading			
No Step/Porch	X	INSTALLATION OF HANDRAIL WITH NO STEP ENTRY	
III. INTERIOR			
A. Living Room			
Floor	X	INSTALLATION OF VTC FLOORING AND FLOOR BOARD THROUGH OUT MOBILE	
Walls/Painting	X	PAINT	
Ceiling			
Doors			
Windows			
Trimming/Moulding			
Electrical			
Air Registers			
B. Dining Room			
Floor			
Walls/Painting			
Ceiling			
Doors			
Windows			
Trimming/Moulding			
Electrical			
Air Registers			

WORK PROPOSAL

ITEM		
C. Kitchen		
Floor	X	SEE PAGE ONE REPLACE VTC TILE
Walls/Painting	X	PAINT
Ceilings	X	PAINT
Doors		
Windows		
Cabinets	X	11' TOP AND 11' BASE
Countertops	X	11' FORMICA TOP
Trimming/Moulding		
Sink		
Plumbing	X	INSTALLATION OF PROPER DRAIN AND PLUMBING FIXTURES
Electrical (GFI)	X	INSTALLATION OF ONE (1) GFI
Air Registers		
ITEM		
D. Bathroom #1		
Toilet	X	1.6 GALLON WHITE TOILET
Shower/ Bathtub	X	BATHTUB WITH WALLS 27 X 54
Sink	X	32 WITH VANITY AND FAUCET
Door	X	30 X 80
Window/Exhaust		
Walls		
Ceiling	X	PAINT
Floor	X	SEE PAGE ONE REPLACE VTC TILE
Electrical (GFI)		
Plumbing	X	INSTALLATION OF BATHTUB AND TOILET AND FIXTURES
E. Bathroom #2		
Toilet	X	REPLACE TOILET SEAT
Shower/ Bathtub		
Sink	X	PLUMBING FASTNERS AND BRACE
Door		
Window		
Walls		
Ceiling		
Floor		SEE PAGE ONE REPLACE VTC TILE

WORK PROPOSAL

Electrical (GFI)			
Plumbing	X	REPLACE SINK FAUCETS AND PLUMBING PARTS	
F. Bedroom #1			
Floor	X	SEE PAGE ONE REPLACE VTC TILE	
Walls/Painting	X	PAINT	
Ceiling	X	PAINT	
Doors	X	30 X80	
Windows	X	32 X42	
Electrical			
Closets	X	42 X 80	
Trimming/Moulding			
ITEM			
G. Bedroom #2			
Floor	X	SEE PAGE ONE REPLACE VTC TILE	
Walls/Painting	X	REPLACE TWO (2) PANELS AND INSTALL INSULATION	
Ceiling			
Doors			
Windows			
Electrical			
Closets			
Trimming/Moulding			
H. Bedroom #3			
Floor		SEE PAGE ONE REPLACE VTC TILE	
Walls/Painting			
Ceiling			
Doors			
Windows			
Electrical			
Closets			
Trimming/Moulding			
I. Hallway			
Floor	X	SEE PAGE ONE REPLACE VTC TILE	
Walls/Painting	X	PAINT	
Ceilings	X	PAINT	
Electrical			
Air Registers			
J. Other			
Air Conditiong Unit	X	INSTALLATION OF 45 CFM	
Heating Unit			
Water Heater			
Duct Work	X	REPAIR AND HOOK UP OF NEW COOLER	
		TOTAL	

WORK PROPOSAL

Owner : CHAIREZ, SYLVIA

Phone: 852-9615

Address: 157 ENNIS - Rehab

Colonia: Lakeway

(X) Single Family Home () 2-4 Unit () Mobile Home () Single () Double () Other

ITEM		WORK SPECIFICATION	PRICE
I. SITE & NEIGHBORHOOD			
Access			
Paving			
II. EXTERIOR			
Foundation			
Walls	X	PAINT	
Roof			
Doors/Locks			
Windows			
Gutters			
Downspouts			
Splash Block			
Grading			
No Step/Porch	X	2500 PSI CEMENT TO INSTALL NO STEP ENTRY	
III. INTERIOR			
A. Living Room			
Floor			
Walls/Painting			
Ceiling	X	SHEETROCK 21' X19'; ACOSTIC AND JOINT COMPOUND TAPE	
Doors			
Windows			
Trimming/Moulding			
Electrical			
Air Registers			
B. Dining Room			
Floor			
Walls/Painting	X	2 X 4 X 10 ONE SHEETROCK; FINISH AND PAINT	
Ceiling	X	11 X 13 ACOSTIC AND FINISH	
Doors			
Windows	X	11 1/2 X 14	
Trimming/Moulding	X	100 LF	
Electrical			
Air Registers			

WORK PROPOSAL

ITEM			
C. Kitchen			
Floor			
Walls/Painting	X	PAINT	
Ceilings	X	PAINT	
Doors			
Windows	X	8 X 11	
Cabinets			
Countertops			
Trimming/Moulding			
Sink			
Plumbing	X	REPLACE SINK FAUCETS AND WATER SUPPLY	
Electrical (GFI)	X	INSTALLATION OF GFI	
Air Registers			
ITEM			
D. Bathroom #1			
Toilet			
Shower/ Bathtub	X	30 X 62 TUB	
Sink	X	28" VANITY WITH SINK AND FAUCET	
Door			
Window/Exhaust			
Walls	X	PAINT	
Ceiling	X	PAINT AND TAPE	
Floor	X	5 X 6 CERAMIC TILE WITH GRAY THINSET	
Electrical (GFI)			
Plumbing	X	TUB RELOCATE 3' FRONT TO INCLUDE PLUMBING PARTS	
E. Bathroom #2			
Toilet			
Shower/ Bathtub	X	REPAIR	
Sink			
Door	X	PAINT	
Window			
Walls	X	REPAIR USING 8 SHEETS ; TILE 3 X 3 X 6 AND PAINT	
Ceiling	X	PAINT	
Floor	X	5 X 6 - 30	
Electrical (GFI)	X	REPLACE	
Plumbing	X	RELACE SINK FAUCETS	

WORK PROPOSAL

F. Bedroom #1			
Floor			
Walls/Painting	X	PAINT; ONE (1) SHEET; JOINT COMPOUND; TAPE	
Ceiling			
Doors	X	PAINT	
Windows			
Electrical			
Closets			
Trimming/Moulding	X	90 LF	
ITEM			
G. Bedroom #2			
Floor			
Walls/Painting			
Ceiling			
Doors	X	PAINT	
Windows			
Electrical			
Closets	X	60 X 80	
Trimming/Moulding	X	100 LF	
H. Bedroom #3			
Floor			
Walls/Painting	X	PAINT	
Ceiling	X	TWO (2) SHEETS AND PAINT	
Doors	X	PAINT	
Windows			
Electrical			
Closets	X	20 X 80	
Trimming/Moulding	X	90 LF	
I. Hallway			
Floor			
Walls/Painting	X	PAINT TWO (2) WOOD TRIM	
Ceilings	X	46 LF SHEETROCK AND ACCOSTIAC	
Electrical			
Air Registers			
J. Other	X	LAUNDRY CLOSET WALL REPAIR AND PAINT	
Air Conditiong Unit	X	55 CFM	
Heating Unit	X	100 BTU AND SEALED DOOR	

WORK PROPOSAL

Water Heater			
Duct Work			
K. Bedroom #4			
Floor	X	CERMATIC 13 X 10 TILE	
Walls/Painting			
Ceiling			
Doors	X	PAINT	
Windows			
Electrical			
Closets			
Trimming/Moulding	X	80 LF	
TOTAL			

Owner : ORTIZ, MARIA		Phone: 852-8604 Cell phone 850-5440	
Address: 16117 LA VINA - Rehab		Colonia: Lakeway	
(X Single Family Home () 2-4 Unit () Mobile Home () Single () Double () Other			
ITEM	WORK SPECIFICATION		PRICE
I. SITE & NEIGHBORHOOD			
Access			
Paving			
II. EXTERIOR			
Foundation			
Walls			
Roof			
Doors/Locks			
Windows			
Gutters			
Downspouts			
Splash Block			
Grading			
No Step/Porch			
III. INTERIOR			
A. Living Room			
Floor	X	CERAMICA 1000 SQ FEET	
Walls/Painting	X	SHEETROCK AND INSULATE	
Ceiling	X	INSULATE AND SHEET ROCK	
Doors			
Windows			
Trimming/Moulding			
Electrical			
Air Registers			
B. Dining Room			
Floor	X	SEE PAGE FLOOR COVERING THROUGH OUT THE HOUSE	
Walls/Painting			
Ceiling			
Doors			
Windows			
Trimming/Moulding			
Electrical			
Air Registers			

23
WORK PROPOSAL

ITEM			
C. Kitchen			
Floor	X	SEE PAGE FLOOR COVERING THROUGH OUT THE HOUSE	
Walls/Painting	X	SHEETROCK AND FINISH	
Ceilings	X	INSULATE AND SHEETROCK	
Doors			
Windows			
Cabinets	X	12' TOP AND 12' BASE	
Countertops	X	12' OF FORMICA TOP	
Trimming/Moulding			
Sink			
Plumbing	X	ALL WATER SUPPLY AND FIXTURES TO INCLUDE DRAIN	
Electrical (GFI)	X	INSTALLATION	
Air Registers			
ITEM			
D. Bathroom #1			
Toilet			
Shower/ Bathtub	X	REPLACE 27 X 54 SHOWER PAN AND WALLS	
Sink	X	30" VANITY	
Door			
Window/Exhaust			
Walls			
Ceiling	X	REPLACE INSULATION AND SHEETROCK	
Floor	X	SEE PAGE FLOOR COVERING THROUGH OUT THE HOUSE	
Electrical (GFI)	X	INSTALL	
Plumbing	X		REPLACE ALL SHOWER FIXTURES AND DRAIN
E. Bathroom #2			
Toilet			
Shower/ Bathtub			
Sink			
Door			
Window			
Walls			
Ceiling			
Floor	X	SEE PAGE FLOOR COVERING THROUGH OUT THE HOUSE	
Electrical (GFI)			
Plumbing			

33
WORK PROPOSAL

F. Bedroom #1				
Floor	X		SEE PAGE FLOOR COVERING THROUGH OUT THE HOUSE	
Walls/Painting				
Ceiling				
Doors				
Windows				
Electrical				
Closets				
Trimming/Moulding				
ITEM				
G. Bedroom #2				
Floor	X		SEE PAGE FLOOR COVERING THROUGH OUT THE HOUSE	
Walls/Painting	X		SHEETROCK	
Ceiling	X		SHEETROCK	
Doors	X		30 X 80	
Windows				
Electrical				
Closets				
Trimming/Moulding				
H. Bedroom #3				
Floor	X		SEE PAGE FLOOR COVERING THROUGH OUT THE HOUSE	
Walls/Painting	X		WOOD;SHEETROCK AND PAINT	
Ceiling	X		INSULATION SHEETROCK	
Doors	X		30 X 80	
Windows	X		ONE (1) 4' X 5'	
Electrical				
Closets				
Trimming/Moulding				
I. Hallway				
Floor				
Walls/Painting	X		WOOD 2 X 8 AND SHEETROCK	
Ceilings	X		SHEETROCK AND INSULATION	
Electrical				
Air Registers				
J. Other				
Air Conditiong Unit				
Heating Unit	X			
Water Heater				
Duct Work	X			

WORK PROPOSAL

Owner : RODRIGUEZ, MARIO		Phone: 852-8877/479-3649	
Address: 125 LAKE TILLERY - Rehab		Colonia: Lakeway	
(X) Single Family Home () 2-4 Unit () Mobile Home () Single () Double () Other			
ITEM	WORK SPECIFICATION		PRICE
I. SITE & NEIGHBORHOOD			
Access			
Paving			
II. EXTERIOR			
Foundation			
Walls	X	STUCCO	
Roof	X	REPAIR LEAK WITH 90 DEGREE HOT TAR	
Doors/Locks			
Windows			
Gutters			
Downspouts			
Splash Block			
Grading			
No Step/Porch			
III. INTERIOR			
A. Living Room			
Floor			
Walls/Painting	X	SHEETROCK;JOINT COMPOUND;TAPE; PAINT	
Ceiling	X	SHEETROCK;JOINT COMPOUND;TAPE; PAINT	
Doors			
Windows	X	LOUVER	
Trimming/Moulding			
Electrical	X	REPAIR ELECTRICAL POWER TO OUTLET	
Air Registers			
B. Dining Room			
Floor	X		
Walls/Painting	X	PAINT AND SHEETROCK	
Ceiling	X		
Doors			
Windows			
Trimming/Moulding	X	120LF	
Electrical			
Air Registers			

WORK PROPOSAL

ITEM			
C. Kitchen			
Floor			
Walls/Painting	X	JOINT COMPOUND; PAINT 9' LOUVER DOORS	
Ceilings	X	INSULATE; SHEETROCK; AND PAINT	
Doors			
Windows			
Cabinets	X	STAIN	
Countertops			
Trimming/Moulding	X	300 LF	
Sink			
Plumbing			
Electrical (GFI)	X	INSTALLATION OF GFI AND CONNECT EXHUST	
Air Registers	X		
ITEM			
D. Bathroom #1			
Air Registers	X	12 X 7	
Toilet			
Shower/ Bathtub			
Sink			
Door			
Window/Exhaust			
Walls			
Ceiling			
Floor			
Electrical (GFI)	X	INSTALLATION	
Plumbing	X	REPAIR LEAK UNDER TUB	
E. Bathroom #2			
Toilet			
Shower/ Bathtub			
Sink			
Door			
Window			
Walls			
Ceiling			
Floor			
Electrical (GFI)			
Plumbing			

WORK PROPOSAL

F. Bedroom #1				
Floor	X		15 X15 CERAMICA	
Walls/Painting	X		SHEETROCK; TAPE; JOINT COMPOUND AND PAINT	
Ceiling	X		PAINT	
Doors	X		56 X 80	
Windows				
Electrical				
Closets				
Trimming/Moulding	X		90 LF	
ITEM				
G. Bedroom #2				
Floor	X		13 X 13 CERAMICA	
Walls/Painting	X		SHEETROCK; JOINT COMPOUND; TAPE AND PAINT	
Ceiling				
Doors				
Windows				
Electrical				
Closets	X		SHEETROCK; SHELVES AND PAINT	
Trimming/Moulding	X		12' X 8 - (120 MOULDING	
H. Bedroom #3				
Floor	X		13 X 13 CERAMICA	
Walls/Painting	X		JOINT COMPOUND AND PAINT	
Ceiling				
Doors				
Windows				
Electrical	X		REPAIR ELECTRICAL POWER TO OUTLET	
Closets	X		SHEETROCK; REPLACE CLOSET POLE AND SHELF	
Trimming/Moulding	X		120 MOULDING	
Air Registers	X		12 X 8	
I. Hallway				
Floor				
Walls/Painting				
Ceilings				
Electrical				
Air Registers				
Furance Door	X		SEAL FURANCE DOOR	
J. Other				
Air Conditiong Unit	X		REPAIR ELECTRICAL	
Heating Unit	X		INSTALLATION OF 1100 BTU	
Water Heater				
Duct Work	X		INSTALLATION	
			TOTAL	

Owner : JAUREQUI, MARGARITA

Phone: 852-2487

Address: 108 KILA - Rehab

Colonia: Lakeway

() Single Family Home () 2-4 Unit (X) Mobile Home (X) Single () Double () Other

ITEM		WORK SPECIFICATION	PRICE
I. SITE & NEIGHBORHOOD			
Access			
Paving			
II. EXTERIOR			
Foundation			
Walls			
Roof	X	REPAIR LEAK	
Doors/Locks			
Windows			
Gutters			
Downspouts			
Splash Block			
Grading			
No Step/Porch	X	48 X 49 NO STEP ENTRY WITH HAND RAIL	
III. INTERIOR			
A. Living Room			
Floor	X	REPLACE THROUGH OUT MOBILE 1078 SQUARE FEET	
Walls/Painting	X	PAINT ONE (1) PANEL	
Ceiling	X	PAINT	
Doors			
Windows			
Trimming/Moulding			
Electrical			
Air Registers			
B. Dining Room			
Floor			
Walls/Painting			
Ceiling			
Doors			
Windows			
Trimming/Moulding			
Electrical			
Air Registers			

ITEM			
C. Kitchen			
Floor	X	REPLACE THROUGH OUT MOBILE 1078 SQUARE FEET	
Walls/Painting	X	SHEETROCK AND PAINT	
Ceilings	X	PAINT	
Doors	X	28 X 80	
Windows	X	32 X 27	
Cabinets	X	9' BASE CABINET AND 9' TOP	
Countertops	X	9' OF FORMICA TOP	
Trimming/Moulding			
Sink	X	32 STAINLESS STEEL	
Plumbing	X	REPLACE FAUCETS AND ALL NECESSARY PLUMBING	
Electrical (GFI)	X	INSTALLATION	
Air Registers			
ITEM			
D. Bathroom #1			
Toilet			
Shower/ Bathtub	X	BATHTUB 27 X 54 WALL 5'7	
Sink	X	VANITY ONLY AND FAUCETS	
Door	X	28 X 80 WITH HARDWARE	
Window/Exhaust	X	14 X 27	
Walls	X	SHEETROCK; JOINT COMPOUND AND PAINT	
Ceiling	X	PAINT	
Floor	X	REPLACE THROUGH OUT MOBILE 1078 SQUARE FEET	
Electrical (GFI)			
Plumbing	X	TUB FAUCETS AND FIXTURES	
E. Bathroom #2			
Toilet			
Shower/ Bathtub	X	BATHTUB 27 X 54	
Sink			
Door	X	28 X 80	
Window	X	13 X 26	
Walls	X	PAINT	
Ceiling	X	PAINT	
Floor	X	REPLACE THROUGH OUT MOBILE 1078 SQUARE FEET	
Electrical (GFI)	X	INSTALLATION	

Plumbing	X		BATHTUB FAUCETS AND DRAIN	
F. Bedroom #1				
Floor	X		REPLACE THROUGH OUT MOBILE 1078 SQUARE FEET	
Walls/Painting	X		REPLACE ONE (1) PANEL	
Ceiling				
Doors				
Windows				
Electrical				
Closets				
Trimming/Moulding				
ITEM				
G. Bedroom #2				
Floor	X		REPLACE THROUGH OUT MOBILE 1078 SQUARE FEET	
Walls/Painting	X		REPLACE ONE (1) PANEL AND PAINT	
Ceiling	X		PAINT	
Doors	X		28 X 80	
Windows				
Electrical				
Closets				
Trimming/Moulding				
H. Bedroom #3				
Floor	X		REPLACE THROUGH OUT MOBILE 1078 SQUARE FEET	
Walls/Painting	X		SHEETROCK AND PAINT	
Ceiling	X		PAINT	
Doors	X		HARDWARE	
Windows				
Electrical	X		REPAIR LIGHT FIXTURE	
Closets	X		28 X 80	
Trimming/Moulding				
I. Hallway				
Floor	X		REPLACE THROUGH OUT MOBILE 1078 SQUARE FEET	
Walls/Painting	X		PANEL AND PAINT	
Ceilings	X		PAINT	
Electrical				
Air Registers				
J. Other				
Air Conditioning Unit	X		INSTALLATION OF 55 CFM	
Heating Unit	X		INSTALLATION OF 56 BTU	
Water Heater				
Duct Work	X		TIE IN UNDER MOBILE HOME	

Owner : LIMAS, OLIVAS		Phone: 852-2413	
Address: 133 Lake St. Pierre - Rehab		Colonia: Lakeway	
() Single Family Home () 2-4 Unit (X) Mobile Home (X) Single () Double () Other			
ITEM	WORK SPECIFICATION		PRICE
I. SITE & NEIGHBORHOOD			
Access			
Paving			
II. EXTERIOR			
Foundation			
Walls			
Roof	X	REPAIR LEAK	
Doors/Locks			
Windows			
Gutters			
Downspouts			
Splash Block			
Grading			
No Step/Porch	X	48 X 49 NO STEP ENTRY WITH HAND RAIL	
III. INTERIOR			
A. Living Room			
Floor	X	REPLACE THROUGH OUT MOBILE 1078 SQUARE FEET	
Walls/Painting	X	PAINT ONE (1) PANEL	
Ceiling	X	PAINT	
Doors			
Windows			
Trimming/Moulding			
Electrical			
Air Registers			
B. Dining Room			
Floor			
Walls/Painting			
Ceiling			
Doors			
Windows			
Trimming/Moulding			
Electrical			
Air Registers			

ITEM			
C. Kitchen			
Floor	X	REPLACE THROUGH OUT MOBILE 1078 SQUARE FEET	
Walls/Painting	X	SHEETROCK AND PAINT	
Ceilings	X	PAINT	
Doors	X	28 X 80	
Windows	X	32 X 27	
Cabinets	X	9' BASE CABINET AND 9' TOP	
Countertops	X	9' OF FORMICA TOP	
Trimming/Moulding			
Sink	X	32 STAINLESS STEEL	
Plumbing	X	REPLACE FAUCETS AND ALL NECESSARY PLUMBING	
Electrical (GFI)	X	INSTALLATION	
Air Registers			
ITEM			
D. Bathroom #1			
Toilet			
Shower/ Bathtub	X	BATHTUB 27 X 54 WALL 5'7	
Sink	X	VANITY ONLY AND FAUCETS	
Door	X	28 X 80 WITH HARDWARE	
Window/Exhaust	X	14 X 27	
Walls	X	SHEETROCK; JOINT COMPOUND AND PAINT	
Ceiling	X	PAINT	
Floor	X	REPLACE THROUGH OUT MOBILE 1078 SQUARE FEET	
Electrical (GFI)			
Plumbing	X		TUB FAUCETS AND FIXTURES
E. Bathroom #2			
Toilet			
Shower/ Bathtub	X		BATHTUB 27 X 54
Sink			
Door	X		28 X 80
Window	X		13 X 26
Walls	X		PAINT
Ceiling	X		PAINT
Floor	X		REPLACE THROUGH OUT MOBILE 1078 SQUARE FEET
Electrical (GFI)	X		INSTALLATION

Plumbing	X		BATHTUB FAUCETS AND DRAIN	
F. Bedroom #1				
Floor	X		REPLACE THROUGH OUT MOBILE 1078 SQUARE FEET	
Walls/Painting	X		REPLACE ONE (1) PANEL	
Ceiling				
Doors				
Windows				
Electrical				
Closets				
Trimming/Moulding				
ITEM				
G. Bedroom #2				
Floor	X		REPLACE THROUGH OUT MOBILE 1078 SQUARE FEET	
Walls/Painting	X		REPLACE ONE (1) PANEL AND PAINT	
Ceiling	X		PAINT	
Doors	X		28 X 80	
Windows				
Electrical				
Closets				
Trimming/Moulding				
H. Bedroom #3				
Floor	X		REPLACE THROUGH OUT MOBILE 1078 SQUARE FEET	
Walls/Painting	X		SHEETROCK AND PAINT	
Ceiling	X		PAINT	
Doors	X		HARDWARE	
Windows				
Electrical	X		REPAIR LIGHT FIXTURE	
Closets	X		28 X 80	
Trimming/Moulding				
I. Hallway				
Floor	X		REPLACE THROUGH OUT MOBILE 1078 SQUARE FEET	
Walls/Painting	X		PANEL AND PAINT	
Ceilings	X		PAINT	
Electrical				
Air Registers				
J. Other				
Air Conditiong Unit	X		INSTALLATION OF 55 CFM	
Heating Unit	X		INSTALLATION OF 56 BTU	
Water Heater				
Duct Work	X		TIE IN UNDER MOBILE HOME	

Owner : RODARTE, MARTIN

Phone: 274-2348

Address: 175 LAKE KENTUCKY - Rehab

Colonia: Lakeway

(X) Single Family Home () 2-4 Unit () Mobile Home () Single () Double (X) Other ADOBE

ITEM		WORK SPECIFICATION	PRICE
I. SITE & NEIGHBORHOOD			
Access			
Paving			
II. EXTERIOR			
Foundation			
Walls	X	STUCCO; CEMENT AND PAINT	
Roof			
Doors/Locks	X	DOOR FRAM TO BE MADE OUT OF STUCCO WIRE, SHEETING AND 2X4X8	
Windows	X	TWO (2) 35 X 71 AND ONE (1) 74 X 48	
Gutters			
Downspouts			
Splash Block			
Grading			
No Step/Porch	X	INSTALLATION OF NO STEP ENTRY	
III. INTERIOR			
A. Living Room			
Floor	X	CAULKING	
Walls/Painting			
Ceiling			
Doors	X	DOOR HARWARE AND PAINT	
Windows			
Trimming/Moulding			
Electrical	X	ONE (1) B L COVER AND REPAIR ELECTRIAL LIGHT FIXTURE	
Air Registers	X	12 X 12	
B. Dining Room			
Floor	X	CAULKING	
Walls/Painting			
Ceiling			
Doors	X	DOOR HARDWARE AND PINT	
Windows			
Trimming/Moulding			
Electrical			
Air Registers	X	12 X 12	
C. Kitchen			
Floor			
Walls/Painting	X	JOINT COMPOUND AND PAINT	

Ceilings			
Doors			
Windows			
Cabinets	X		14 LF TOP AD 14 LF BASE
Countertops	X		14 LF FORMICA TOP
Trimming/Moulding			
Sink			
Plumbing	X		REPLACE FAUCETS AND DRAIN
Electrical (GFI)			
Air Registers	X		12 X 12
ITEM			
D. Bathroom #1			
Toilet			
Shower/ Bathtub			
Sink			
Door			
Window/Exhaust			
Walls			
Ceiling			
Floor			
Electrical (GFI)			
Plumbing	X		REPLACE 1.6 WHITE
Air Registers	X		9 X 9
E. Bathroom #2			
Toilet	X		REPLACE 1.6 WHITE
Shower/ Bathtub	X		CAULKING
Sink			
Door			
Window			
Walls	X		TEXTURE AND PAINT
Ceiling			
Floor			
Electrical (GFI)			
Plumbing	X		
Air Registers	X		10 X 10
F. Bedroom #1			
Floor	X		CAULKING
Walls/Painting			
Ceiling			
Doors			

Windows				
Electrical				
Closets	X		TWO (2) DOOR HARDWARE	
Trimming/Moulding				
Air Registers	X		12 X 12	
ITEM				
G. Bedroom #2				
Floor	X		CAULKING	
Walls/Painting				
Ceiling				
Doors				
Windows				
Electrical				
Closets	X		61 X 81	
Trimming/Moulding				
Air Registers	X		12 X12	
H. Bedroom #3				
Floor	X		CAULKING	
Walls/Painting				
Ceiling				
Doors				
Windows				
Electrical				
Closets	X		61 X 81	
Trimming/Moulding				
I. Hallway				
Floor				
Walls/Painting				
Ceilings				
Electrical	X		REPAIR	
Air Registers	X		INSTALL RETURN AIR GRILL	
Closets	X		SHEETROCK TO FINISH HVAC CLOSET	
J. Other	X		TWO (2) OUTSIDE LIGHTS TO BE REPAIR	
Air Conditiong Unit	X		REPAIR ELECTRICAL	
Heating Unit	X		INSTALLATION OF 100 BTU'S	
Water Heater				
Duct Work	X		INSTALLATION OF BONNETT AND VENT AND MISC.	

WORK PROPOSAL

Owner :GONZALEZ, PEDRO AND SILVA

Phone: 852-7887

Address: 132 LAKE TILLERY - Rehab

Colonia: Lakeway

(X) Single Family Home () 2-4 Unit () Mobile Home () Single () Double () Other

ITEM		WORK SPECIFICATION	PRICE
I. SITE & NEIGHBORHOOD			
Access			
Paving			
II. EXTERIOR			
Foundation			
Walls	X	STUCCO WIRE; 15 DEGREE PAPER WITH UNI COAT AND TEXTURE PAINT	
Roof	X	FASIA, SOFFIT AND LOUVERS 2 X 6 X 10	
Doors/Locks			
Windows	X	SEVEN (7) SCREEN KITS	
Gutters			
Downspouts			
Splash Block			
Grading			
No Step/Porch	X	INSTALLATION OF NO STEP ENTRY 2500 PSI	
III. INTERIOR			
A. Living Room			
Floor			
Walls/Painting	X	SHEETROCK JOINT COMPOUND AND PAINT	
Ceiling	X	SHEETROCK JOINT COMPOUND AND PAINT	
Doors			
Windows			
Trimming/Moulding	X	90 LF	
Electrical			
Air Registers			
B. Dining Room			
Floor			
Walls/Painting	X	TEXTURE AND PAINT	
Ceiling	X	TEXTURE AND PAINT	
Doors			
Windows			
Trimming/Moulding	X	90 LF	
Electrical	X	REPAIR ELECTRICAL OUTLETS	
Air Registers			
ITEM			

WORK PROPOSAL

C. Kitchen				
Floor	X	REPLACE CERAMIC TILE		
Walls/Painting	X	TEXTURE, TAPE AND PAINT		
Ceilings	X	TEXTURE, TAPE AND PAINT		
Doors				
Windows				
Cabinets	X	12' TOP AND 11' BASE		
Countertops	X	11' FORMICA COUNTER TOP		
Trimming/Moulding	X	90 LF		
Sink	X	REPLACE FAUCET		
Plumbing				
Electrical (GFI)	X	INSTALLATION		
Air Registers				
ITEM				
D. Bathroom #1				
Toilet				
Shower/ Bathtub				
Sink				
Door				
Window/Exhaust				
Walls	X	SHEETROCK, WALL TILE 150 SQUARE FEET, AND PAINT		
Ceiling	X	JOINT COMPUND AND PAINT		
Floor				
Electrical (GFI)	X	INSTALLATION OF GFI AND LIGHT FIXTURE		
Plumbing	X		REPLACE SINK FAUCET AND DRAIN WITH MISC. PLUMBING	
E. Bathroom #2				
Toilet				
Shower/ Bathtub				
Sink				
Door				
Window				
Walls				
Ceiling				
Floor				
Electrical (GFI)				
Plumbing				
F. Bedroom #1				
Floor				

WORK PROPOSAL

Walls/Painting	X		PAINT AND TEXTURE	
Ceiling	X		PAINT AND TEXTURE	
Doors				
Windows				
Electrical				
Closets				
Trimming/Moulding	X		90 LF	
ITEM				
G. Bedroom #2				
Floor				
Walls/Painting	X		PAINT AND TEXTURE	
Ceiling	X		PAINT AND TEXTURE	
Doors				
Windows				
Electrical				
Closets				
Trimming/Moulding	X		90 LF	
H. Bedroom #3				
Floor				
Walls/Painting	X		TEXTURE AND PAINT	
Ceiling	X		TEXTURE AND PAINT	
Doors				
Windows				
Electrical				
Closets				
Trimming/Moulding	X		90LF	
I. Hallway				
Floor	X		MOULDING 30 LF	
Walls/Painting	X		TEXTURE AND PAINT	
Ceilings	X		TEXTURE AND PAINT	
Electrical				
Air Registers				
J. Other				
Air Conditiong Unit	X		INSTALLATION OF 55 CFM'S	
Heating Unit	X		100 BTU'S AND SEAL DOOR	
Water Heater				
Duct Work	X		TIE IN'S	

Owner : AGUIRRE, LETICIA

Phone: 852-9701

Address: 149 ENNIS - Rehab

Colonia: Lakeway

() Single Family Home () 2-4 Unit (X) Mobile Home (X) Single () Double () Other

ITEM	WORK SPECIFICATION		PRICE
I. SITE & NEIGHBORHOOD			
Access			
Paving			
II. EXTERIOR			
Foundation	X	SKIRTING 156 LF	
Walls			
Roof	X	REPAIR LEAKS	
Doors/Locks			
Windows	X	TWO (2) 32 X 42	
Gutters			
Downspouts			
Splash Block			
Grading			
No Step/Porch			
III. INTERIOR			
A. Living Room			
Floor	X	REPLACE VTC THROUGH OUT TRAILER 896 SQ. FEET	
Walls/Painting	X	PAINT	
Ceiling			
Doors			
Windows			
Trimming/Moulding			
Electrical			
Air Registers			
B. Dining Room			
Floor			
Walls/Painting			
Ceiling			
Doors			
Windows			
Trimming/Moulding			
Electrical			
Air Registers			
ITEM			
C. Kitchen			
Floor	X	REPLACE VTC THROUGH OUT TRAILER 896 SQ. FEET	

Walls/Painting	X	PAINT		
Ceilings	X	PAINT		
Doors				
Windows				
Cabinets	X	12' TOP AND 12' BASE		
Countertops	X	12' FORMICA TOP		
Trimming/Moulding				
Sink				
Plumbing	X	REPLACE FAUCETS AND DRAIN AND MISC		
Electrical (GFI)	X	REPLACE		
Air Registers				
ITEM				
D. Bathroom #1				
Toilet				
Shower/ Bathtub	X	BATHTUB REPLACE 27 X 54 X 60		
Sink				
Door				
Window/Exhaust				
Walls	X	PAINT		
Ceiling				
Floor	X	REPLACE VTC THROUGH OUT TRAILER 896 SQ. FEET		
Electrical (GFI)	X	REPLACE		
Plumbing	X		REPLACE FAUCETS AND PLUMBING PARTS AND DRAIN	
E. Bathroom #2				
Toilet				
Shower/ Bathtub				
Sink				
Door				
Window				
Walls				
Ceiling				
Floor				
Electrical (GFI)				
Plumbing				
F. Bedroom #1				
Floor	X	REPLACE VTC THROUGH OUT TRAILER 896 SQ. FEET		
Walls/Painting	X	PAINT		
Ceiling				
Doors				

Windows				
Electrical				
Closets	X		42 X 80 REPLACE DOOR	
Trimming/Moulding				
ITEM				
G. Bedroom #2				
Floor	X		REPLACE VTC THROUGH OUT TRAILER 896 SQ. FEET	
Walls/Painting	X		PAIN	
Ceiling				
Doors				
Windows				
Electrical				
Closets				
Trimming/Moulding				
H. Bedroom #3				
Floor	X		REPLACE VTC THROUGH OUT TRAILER 896 SQ. FEET	
Walls/Painting	X		PAIN	
Ceiling				
Doors	X		28 X 80	
Windows				
Electrical				
Closets	X		DOOR 42 X 80; SHELING AND CLOSET ROD	
Trimming/Moulding				
I. Hallway				
Floor	X		REPLACE VTC THROUGH OUT TRAILER 896 SQ. FEET	
Walls/Painting	X		PAIN	
Ceilings				
Electrical				
Air Registers				
J. Other				
Air Conditiong Unit	X		INSTALLATION OF 45 CFM	
Heating Unit				
Water Heater	X		40 GALLON	
Duct Work	X		TO TIE IN TO COOLER	
			TOTAL	

Owner : MARTINEZ, AURORA

Phone: 852-2466

Address: 132 LAKE BONITO - Rehab

Colonia: Lakeway

() Single Family Home () 2-4 Unit (X) Mobile Home (X) Single () Double () Other

ITEM	WORK SPECIFICATION		PRICE
I. SITE & NEIGHBORHOOD			
Access			
Paving			
II. EXTERIOR			
Foundation	X	SKIRTING LF	
Walls	X	SHEETING AND PAINT	
Roof	X	REPAIR LEAK	
Doors/Locks	X	DOORS TWO (2) 36 X 80	
Windows	X	(7) 32 X 42 (1) 24 X 24 (1) 30 X 28	
Gutters			
Downspouts			
Splash Block			
Grading			
No Step/Porch	X	48 X 49 NO STEP ENTRY WITH HAND RAIL	
III. INTERIOR			
A. Living Room			
Floor	X	REPLACE THROUGH OUT MOBILE 23 X 14 = 322 SQUARE FEET	
Walls/Painting	X	PAINT ONE (1) PANEL	
Ceiling			
Doors			
Windows			
Trimming/Moulding			
Electrical			
Air Registers			
B. Dining Room			
Floor			
Walls/Painting			
Ceiling			
Doors			
Windows			
Trimming/Moulding			
Electrical			
Air Registers			
ITEM			
C. Kitchen			
Floor	X	REPLACE THROUGH OUT MOBILE 23 X 14 = 322 SQUARE FEET	

Walls/Painting	X	PAINT		
Ceilings				
Doors				
Windows				
Cabinets				
Countertops				
Trimming/Moulding				
Sink				
Plumbing				
Electrical (GFI)	X	INSTALLATION		
Air Registers				
ITEM				
D. Bathroom #1				
Toilet				
Shower/ Bathtub	X	TUB FAUCET - PLUMBING		
Sink				
Door				
Window/Exhaust				
Walls				
Ceiling	X	PAINT		
Floor	X	REPLACE THROUGH OUT MOBILE 23 X 14 = 322 SQUARE FEET		
Electrical (GFI)	X	INSTALLATION		
Plumbing				
E. Bathroom #2				
Toilet				
Shower/ Bathtub				
Sink				
Door				
Window				
Walls				
Ceiling				
Floor				
Electrical (GFI)				
Plumbing				
F. Bedroom #1				
Floor	X	REPLACE THROUGH OUT MOBILE 23 X 14 = 322 SQUARE FEET		
Walls/Painting				
Ceiling	X	PAINT		
Doors	X	24 X 80		

Windows				
Electrical				
Closets	X		42 X80	
Trimming/Moulding				
ITEM				
G. Bedroom #2				
Floor				
Walls/Painting				
Ceiling				
Doors				
Windows				
Electrical				
Closets				
Trimming/Moulding				
H. Bedroom #3				
Floor				
Walls/Painting				
Ceiling				
Doors				
Windows				
Electrical				
Closets				
Trimming/Moulding				
I. Hallway				
Floor	X		REPLACE THROUGH OUT MOBILE 23 X 14 = 322 SQUARE FEET	
Walls/Painting				
Ceilings				
Electrical				
Air Registers				
J. Other				
Air Conditiong Unit	X		INSTALLATION OF 45 CFM	
Heating Unit				
Water Heater				
Duct Work	X		TIE IN TO DUCT WORK	
			TOTAL	

WORK PROPOSAL

Owner : MONCLOVA, VERONICA

Phone: 852-0271

Address: 627 COBRE - Rehab

Colonia: HORIZON ESTATES 17, 20, 21, AND 22

(X) Single Family Home () 2-4 Unit () Mobile Home () Single () Double () Other

ITEM		WORK SPECIFICATION	PRICE
I. SITE & NEIGHBORHOOD			
Access			
Paving			
II. EXTERIOR			
Foundation			
Walls	X	10 FEET OF SOFFIT - PAINT WOOD AREA	
Roof	X	REPAIR LEAK WITH CEMENT	
Doors/Locks	X	REPLACE DEAD BOLTS	
Windows	X	REPLACE SCREENS FIVE (5)	
Gutters			
Downspouts			
Splash Block			
Grading			
No Step/Porch	X	ONE (1) 2500 PSI TO REPLACE RAMP	
III. INTERIOR			
A. Living Room			
Floor	X	REPLACE PARTIAL VTC 25 PIECES	
Walls/Painting			
Ceiling			
Doors			
Windows			
Trimming/Moulding			
Electrical	X	REPLACE THREE (3) CEILING COVERS	
Air Registers			
B. Dining Room			
Floor	X	REPLACE 66 PIECES OF VTC	
Walls/Painting	X	PAINT	
Ceiling			
Doors			
Windows			
Trimming/Mould	X	100LF	
Electrical			
Air Registers			
ITEM			

WORK PROPOSAL

C. Kitchen			
Floor			
Walls/Painting			
Ceilings			
Doors			
Windows			
Cabinets			
Countertops			
Trimming/Moulding			
Sink			
Plumbing	X	REPLACE P-TRAP AND SINK FIXTURES AND PLUMBING DRAIN	
Electrical (GFI)			
Air Registers			
ITEM			
D. Bathroom #1			
Toilet	X	INSTALLATION OF 1.6 WHITE	
Shower/ Bathtub			
Sink			
Door			
Window/Exhaust			
Walls	X	DRYWALL, FINISH AND PAINT	
Ceiling	X	FINISH AND PAINT	
Floor	X	REPLACE 7 PIECES OF VTC	
Electrical (GFI)			
Plumbing	X		INSTALLATION OF BATH TUB FAUCET
E. Bathroom #2			
Toilet			
Shower/ Bathtub			
Sink			
Door			
Window			
Walls			
Ceiling			
Floor			
Electrical (GFI)			
Plumbing			
F. Bedroom #1			
Floor	X	15X18 REPLACE OF VTC	

WORK PROPOSAL

Walls/Painting				
Ceiling				
Doors	X		36X80	
Windows				
Electrical				
Closets				
Trimming/Moulding	X		100 LF	
ITEM				
G. Bedroom #2				
Floor				
Walls/Painting				
Ceiling				
Doors				
Windows				
Electrical				
Closets				
Trimming/Moulding				
H. Bedroom #3				
Floor				
Walls/Painting				
Ceiling				
Doors				
Windows				
Electrical				
Closets				
Trimming/Moulding				
I. Hallway				
Floor	X		REPLACE 14X18 VTC	
Walls/Painting	X		FINISH AND TAPE AND PAINT	
Ceilings	X		FINISH AND TAPE AFTER DUCT WORK	
Electrical				
Air Registers				
J. Other	X		BUILT A FURNANCE/WATER HEATER CLOSET OUTSIDE	
Air Conditiong Unit	X		55 CFM A/C	
Heating Unit	X		100 BTU'S	
Water Heater				
Duct Work	X		AS NEEDED	

WORK PROPOSAL

Owner : CALDERON, ANDRES AND MARIA

Phone: 852-7029

Address: 600 ORO PLACE - Rehab

Colonia: HORIZON ESTATES 17, 20, 21, AND 22

() Single Family Home () 2-4 Unit (X) Mobile Home () Single () Double () Other

ITEM	WORK SPECIFICATION		PRICE
I. SITE & NEIGHBORHOOD			
Access			
Paving			
II. EXTERIOR			
Foundation			
Walls			
Roof	X	REPAIR LEAKS USING ROOF CEMENT AND GRNITE	
Doors/Locks	X	TWO DOOR KNOBS	
Windows			
Gutters			
Downspouts			
Splash Block			
Grading			
No Step/Porch	X	ONE YARD OF 2500 PSI NO STEP ENTRY	
III. INTERIOR			
A. Living Room			
Floor	X	INSTALLATION 1344 SQUARE FEET OF CERAMIC FLOOR TILE	
Walls/Painting	X	TAPE AND TEXTURE AND PAINT	
Ceiling	X	TAPE AND TEXTURE AND PAINT	
Doors			
Windows			
Trimming/Moulding	X	780 LF	
Electrical			
Air Registers			
B. Dining Room			
Floor	X	INSTALLATION 1344 SQUARE FEET OF CERAMIC FLOOR TILE	
Walls/Painting	X	TAPE AND TEXTURE AND PAINT	
Ceiling	X	TAPE AND TEXTURE AND PAINT	
Doors			
Windows			
Trimming/Moulding			
Electrical			
Air Registers			
ITEM			

WORK PROPOSAL

C. Kitchen			
Floor	X	INSTALLATION 1344 SQUARE FEET OF CERAMIC FLOOR TILE	
Walls/Painting	X	TAPE AND TEXTURE AND PAINT	
Ceilings	X	TAPE AND TEXTURE AND PAINT	
Doors			
Windows			
Cabinets	X	13' TOP AND 13' BASE	
Countertops	X	13' FORMAICA	
Trimming/Moulding			
Sink			
Plumbing			
Electrical (GFI)			
Air Registers			
ITEM			
D. Bathroom #1			
Toilet			
Shower/ Bathtub			
Sink			
Door			
Window/Exhaust			
Walls			
Ceiling			
Floor			
Electrical (GFI)			
Plumbing			
E. Bathroom #2			
Toilet			
Shower/ Bathtub	X	REPLACE WITH 27X54X66 FIBERGLASS	
Sink	X	32" SINK WITH VANITY	
Door	X	22X81	
Window			
Walls	X	TAPE AND TEXTURE AND PAINT	
Ceiling	X	TAPE AND TEXTURE AND PAINT	
Floor	X	INSTALLATION 1344 SQUARE FEET OF CERAMIC FLOOR TILE	
Electrical (GFI)	X	INSTALLATION	
Plumbing	X	ALL PLUMBING FIXTURES AND DRAIN	
F. Bedroom #1			
Floor	X	INSTALLATION 1344 SQUARE FEET OF CERAMIC FLOOR TILE	

WORK PROPOSAL

Walls/Painting				
Ceiling				
Doors				
Windows				
Electrical				
Closets	X		47X83	
Trimming/Moulding				
ITEM				
G. Bedroom #2				
Floor	X		INSTALLATION 1344 SQUARE FEET OF CERAMIC FLOOR TILE	
Walls/Painting				
Ceiling				
Doors				
Windows				
Electrical				
Closets	X		48X83	
Trimming/Moulding				
H. Bedroom #3				
Floor	X		INSTALLATION 1344 SQUARE FEET OF CERAMIC FLOOR TILE	
Walls/Painting				
Ceiling				
Doors				
Windows				
Electrical				
Closets	X		48X83	
Trimming/Moulding				
I. Hallway				
Floor	X		INSTALLATION 1344 SQUARE FEET OF CERAMIC FLOOR TILE	
Walls/Painting	X		INSTALL A CLOSET DOOR 28X83	
Ceilings				
Electrical				
Air Registers				
J. Other				
Air Conditiong Unit				
Heating Unit	X		INSTALL A CLOSET DOOR 22X64 WITH SEAL	
Water Heater	X		INSTALL A CLOSET DOOR 22X83 WITH SEAL	
Duct Work				

WORK PROPOSAL

Owner : RAMIREZ, AIDEE

Phone: 852-9262

Address: 872 MABEL - Rehab

Colonia: HORIZON ESTATES 17, 20, 21, AND 22

() Single Family Home () 2-4 Unit (X) Mobile Home () Single () Double () Other

ITEM		WORK SPECIFICATION	PRICE
I. SITE & NEIGHBORHOOD			
Access			
Paving			
II. EXTERIOR			
Foundation	X	SKIRTING 18 (4X8X1/2) SLIDING 51 (2X4X8)	
Walls	X	PAINT	
Roof	X	REPAIR LEAK	
Doors/Locks			
Windows			
Gutters			
Downspouts			
Splash Block			
Grading			
No Step/Porch	X	TWO (2) 48 X 49 INSTALLATION OF NO STEP ENTRY WITH HAND RAILS	
III. INTERIOR			
A. Living Room			
Floor	X	REPAIR HOLD USING FLOORING BROAD	
Walls/Painting			
Ceiling	X	PAINT	
Doors	X	31 X 76	
Windows	X	ONE (1) SCREEN WINDOW	
Trimming/Moulding			
Electrical	X	REPAIR ELECTRICAL OUTLET	
Air Registers	X	TWO (2) 6 X 9	
B. Dining Room			
Floor			
Walls/Painting			
Ceiling			
Doors			
Windows			
Trimming/Moulding			
Electrical			
Air Registers			
ITEM			

WORK PROPOSAL

C. Kitchen			
Floor			
Walls/Painting			
Ceilings	X	PAINT	
Doors			
Windows			
Cabinets	X	REPLACE DOORKNOBS 4 DOUBLES AND 2 SINGLES	
Countertops			
Trimming/Moulding			
Sink			
Plumbing			
Electrical (GFI)	X	INSTALLATION	
Air Registers	X	6 X 10	
ITEM			
D. Bathroom #1			
Toilet			
Shower/ Bathtub	X	REPLACE SHOWER TUB 42X54	
Sink			
Door	X	24X81	
Window/Exhaust			
Walls			
Ceiling			
Floor	X	VTC 5X6	
Electrical (GFI)	X	INSTALLATION	
Plumbing			
E. Bathroom #2			
Toilet			
Shower/ Bathtub			
Sink			
Door			
Window			
Walls			
Ceiling			
Floor			
Electrical (GFI)			
Plumbing			
F. Bedroom #1			
Floor			

WORK PROPOSAL

Walls/Painting	X		JOINT COMPOUND	
Ceiling				
Doors	X		2X4X2	
Windows				
Electrical				
Closets				
Trimming/Moulding				
ITEM				
G. Bedroom #2				
Floor				
Walls/Painting				
Ceiling				
Doors				
Windows				
Electrical				
Closets				
Trimming/Moulding	X		COAT BASE 45 LF	
H. Bedroom #3				
Floor				
Walls/Painting				
Ceiling				
Doors				
Windows				
Electrical				
Closets				
Trimming/Moulding				
I. Hallway				
Floor	X		VTC 6X8	
Walls/Painting	X		JOINT COMPOUND	
Ceilings	X		FINISH AND PAINT	
Electrical				
Air Registers	X		18X18	
J. Other				
Air Conditiong Unit	X		REPAIR A/C UNIT	
Heating Unit	X		INSTALLATION OF 56 BTU'S	
Water Heater				
Duct Work	X		AS REQUIRED	

WORK PROPOSAL

Owner : CHAVEZ, MARGARITA

Phone: 852-4781

Address: 743 ORO PLACE

Colonia: HORIZON ESTATES 17, 20, 21, AND 22

() Single Family Home () 2-4 Unit (X) Mobile Home () Single () Double () Other

ITEM		WORK SPECIFICATION	PRICE
I. SITE & NEIGHBORHOOD			
Access			
Paving			
II. EXTERIOR			
Foundation			
Walls			
Roof			
Doors/Locks			
Windows	X	FOUR (4) 42X48; ONE (1) 29X32; ONE (1) 28X15; TWO (2) 31 1/2 X 41 1/2	
Gutters			
Downspouts			
Splash Block			
Grading			
No Step/Porch	X	TWO (2) 48 X 49 NO STEP ENTRY WITH HAND RAILS	
III. INTERIOR			
A. Living Room			
Floor	X	INSTALLATION OF VTC TILE 4 X 22 (REPAIR FLOOR WHERE NEEDED)	
Walls/Painting			
Ceiling	X	REPAIR USING JOINT COMPOUND	
Doors			
Windows			
Trimming/Moulding			
Electrical	X	REPAIR OUTLET	
Air Registers			
B. Dining Room			
Floor			
Walls/Painting			
Ceiling			
Doors			
Windows			
Trimming/Moulding			
Electrical			
Air Registers			

WORK PROPOSAL

ITEM			
C. Kitchen			
Floor	X	REPLACE VTC 4 X 22	
Walls/Painting	X	REPAIR USING JOINT COMPOUND	
Ceilings			
Doors			
Windows			
Cabinets	X	REPLACE TOP 12 LF AND BASE 13 LF	
Countertops	X	REPLACE WITH 13 LF OF FORMAICA	
Trimming/Moulding			
Sink			
Plumbing			
Electrical (GFI)	X	INSTALLATION OF 42" EXHAUST FAN	
Air Registers			
ITEM			
D. Bathroom #1			
Toilet			
Shower/ Bathtub			
Sink	X	REPLACE 32" SINK WITH VANITY	
Door			
Window/Exhaust			
Walls			
Ceiling			
Floor	X	REPAIR WOOD	
Electrical (GFI)			
Plumbing			
E. Bathroom #2			
Toilet			
Shower/ Bathtub	X	REPAIR TUB PANELS	
Sink	X	24" SINK WITH VANITY	
Door	X	ONE (1) 24 X 82 WITH HARDWARE AND ALSO HARDWARE FOR OTHER DOOR	
Window			
Walls	X	PAINT	
Ceiling	X	PAINT	
Floor	X	REPAIR AROUND TOILET AREA AND REPLACE VTC TILE 7 X 5	
Electrical (GFI)			

WORK PROPOSAL

Plumbing				
F. Bedroom #1				
Floor	X		REPLACE VTC TILE 9 X 11	
Walls/Painting				
Ceiling				
Doors				
Windows				
Electrical	X		INSTALLATION OF LIGHT FIXTURE	
Closets	X		INSTALLATION OF CLOSET DOOR 24 X 82	
Trimming/Moulding	X		50 LF	

WORK PROPOSAL

ITEM			
G. Bedroom #2			
Floor	X		INSTALLATION OF VTC 13 X 12
Walls/Painting	X		REPLACE MISSING PANELS 6 X 82
Ceiling	X		REPAIR WITH JOINT COMPOUND AND PAINT
Doors	X		REPLACE DOOR HINGE
Windows			
Electrical	X		REPLACE LIGHT FIXTURE
Closets	X		INSTALLATION OF CLOSET DOOR 48 X 79
Trimming/Moulding	X		INSTALLATION OF CORNER TRIM
H. Bedroom #3			
Floor	X		REPAIR AND INSTALLATION OF VTC
Walls/Painting			
Ceiling			
Doors	X		REPLACE DOOR 28 X 82 TO INCLUDE HARDWARE
Windows			
Electrical			
Closets	X		REPLACE CLOSET DOOR 47 X 79
Trimming/Moulding			
I. Hallway			
Floor	X		INSTALLATION OF VTC 5 X 9
Walls/Painting	X		REPLACE FOUR (4) PANELS
Ceilings	X		TAPE AND FINISH
Electrical	X		REPLACE LIGH FIXTURE
Air Registers	X		ONE (1) 16 X 16
J. Other			
Air Conditiong Unit			
Heating Unit			
Water Heater			
Duct Work	X		FABRICATE AND INSTALL WATER HEATER VENT

WORK PROPOSAL

Owner : BARRIOS, BERTHA

Phone: 852-9952

Address: 836 WESTON - Rehab

Colonia: HORIZON ESTATES 17, 20, 21, AND 22

(X) Single Family Home () 2-4 Unit () Mobile Home () Single () Double () Other

ITEM		WORK SPECIFICATION	PRICE
I. SITE & NEIGHBORHOOD			
Access			
Paving			
II. EXTERIOR			
Foundation	X	60 TONS OF DIRT	
Walls	X	SLIDING NEEDED	
Roof	X	REPLACE FACIA	
Doors/Locks			
Windows			
Gutters			
Downspouts			
Splash Block			
Grading			
No Step/Porch	X	ONE (1) YARD OF 2500 PSI	
III. INTERIOR			
A. Living Room			
Floor	X	INSTALLATION OF CERAMIC 1260 SQUARE FEET	
Walls/Painting			
Ceiling			
Doors			
Windows			
Trimming/Mould	X	90 LF	
Electrical			
Air Registers			
B. Dining Room			
Floor			
Walls/Painting			
Ceiling			
Doors			
Windows			
Trimming/Moulding			
Electrical			
Air Registers			
ITEM			

WORK PROPOSAL

C. Kitchen			
Floor	X	INSTALLATION OF CERAMIC 1260 SQUARE FEET	
Walls/Painting			
Ceilings			
Doors			
Windows			
Cabinets			
Countertops			
Trimming/Mould	X	40 LF	
Sink			
Plumbing			
Electrical (GFI)	X	INSTALLATION OF GFI AND REPAIR ELECTRICAL OUTLET-NO POWER	
Air Registers			
ITEM			
D. Bathroom #1			
Toilet			
Shower/ Bathtub	X	REPAIR TILE 6 X 4 X 6	
Sink			
Door	X	REPAIR HINGES	
Window/Exhaust			
Walls	X	SHEETROCK	
Ceiling			
Floor	X	INSTALLATION OF CERAMIC 1260 SQUARE FEET	
Electrical (GFI)	X	INSTALLATION	
Plumbing			
E. Bathroom #2			
Toilet			
Shower/ Bathtub			
Sink			
Door			
Window			
Walls			
Ceiling			
Floor			
Electrical (GFI)			
Plumbing			
F. Bedroom #1			
Floor	X	INSTALLATION OF CERAMIC 1260 SQUARE FEET	

WORK PROPOSAL

Walls/Painting				
Ceiling				
Doors				
Windows				
Electrical	X		INSTALLATION OF 220 AC FOR LAUNDRY USE	
Closets				
Trimming/Moulding	X		85 LF	
ITEM				
G. Bedroom #2				
Floor	X		INSTALLATION OF CERAMIC 1260 SQUARE FEET	
Walls/Painting				
Ceiling				
Doors	X		REPLACE DOOR KNOB	
Windows				
Electrical				
Closets	X		LOWER THE HEIGHT OF CLOSET DOOR OPENING & INSTALL 55 X 82 DOOR	
Trimming/Moulding	X		85 LF	
H. Bedroom #3				
Floor	X		INSTALLATION OF CERAMIC 1260 SQUARE FEET	
Walls/Painting				
Ceiling				
Doors				
Windows				
Electrical				
Closets	X		82 X 82	
Trimming/Moulding	X		85 LF	
I. Hallway				
Floor			INSTALLATION OF CERAMIC 1260 SQUARE FEET	
Walls/Painting				
Ceilings	X		SHEETROCK AND WOOD STUDS	
Electrical				
Air Registers				
J. Other				
Air Conditiong Unit				
Heating Unit	X		100 BTU'S	
Water Heater				
Duct Work	X		AS REQUIRED	

WORK PROPOSAL

Owner : GARCIA, NORMA

Phone: 852-4201

Address: 839 WILLA PLACE - Rehab

Colonia: HORIZON ESTATES 17, 20, 21, AND 22

() Single Family Home () 2-4 Unit (X) Mobile Home () Single () Double () Other

ITEM		WORK SPECIFICATION	PRICE
I. SITE & NEIGHBORHOOD			
Access			
Paving			
II. EXTERIOR			
Foundation			
Walls			
Roof	X	REPAIR LEAK	
Doors/Locks	X	REPLACE DEAD BOLTS	
Windows	X	SIX (6) WINDOWS 39 X 46	
Gutters			
Downspouts			
Splash Block			
Grading			
No Step/Porch	X	INSTALLATION NO STEP ENTRY 48 X 49 TO INCLUDE HANDRAIL	
III. INTERIOR			
A. Living Room			
Floor			
Walls/Painting			
Ceiling			
Doors			
Windows			
Trimming/Moulding			
Electrical	X	REPAIR ALL OUTLETS	
Air Registers			
B. Dining Room			
Floor			
Walls/Painting			
Ceiling			
Doors			
Windows			
Trimming/Moulding			
Electrical			
Air Registers			
ITEM			

WORK PROPOSAL

C. Kitchen			
Floor			
Walls/Painting			
Ceilings	X	PAINT	
Doors			
Windows			
Cabinets	X	21' TOP AND 11' BASE	
Countertops	X	11' OF FORMICA	
Trimming/Moulding			
Sink	X	ONE (1) STAINLESS STEEL PLUG	
Plumbing	X	REPLACE FAUCETS AND DRAIN	
Electrical (GFI)			
Air Registers			
ITEM			
D. Bathroom #1			
Toilet			
Shower/ Bathtub	X	REPLACE TUB 27 X 64 X 66	
Sink			
Door	X	30 X 72	
Window/Exhaust			
Walls			
Ceiling			
Floor			
Electrical (GFI)	X	SPLIT POWER TO OTHER ROOM	
Plumbing	X	TO INSTALL TUB	
E. Bathroom #2			
Toilet	X	1.6 WHITE	
Shower/ Bathtub			
Sink			
Door			
Window			
Walls			
Ceiling			
Floor			
Electrical (GFI)			
Plumbing			
F. Bedroom #1			
Floor	X	INSTALL TUB VTC 16 X 12	

WORK PROPOSAL

Walls/Painting				
Ceiling				
Doors	X		NEEDS DOOR LOCK	
Windows				
Electrical				
Closets				
Trimming/Moulding				
ITEM				
G. Bedroom #2	X		FINISH BEDROOM # 2	
Floor	X		10 X 7 VTC INSTALLATION	
Walls/Painting	X		9' OF WALL 2 X 4 X 8 STUDS SHEETROCK	
Ceiling				
Doors	X		ONE (1) 28 X 80	
Windows	X		32 X 64	
Electrical	X		SPLIT POWER	
Closets	X		TO BE BUILT 2 X 4 X 8 SHEETROCK	
Trimming/Moulding				
H. Bedroom #3				
Floor				
Walls/Painting				
Ceiling				
Doors				
Windows				
Electrical				
Closets				
Trimming/Moulding				
I. Hallway				
Floor	X		REPLACE WITH VTC 4 X 20	
Walls/Painting	X		PAINT	
Ceilings	X		PAINT	
Electrical	X		SPLIT POWER	
Air Registers				
J. Other	X		BUILT A CLOSET FOR WASHER AND DRYER OUTSIDE OF MOBILE	
Air Conditiong Unit				
Heating Unit				
Water Heater	X		REPLACE W/ ELECTRIC 40 GALLON	
Duct Work				

WORK PROPOSAL

Owner : MIRANDA, IRENE

Phone: 852-0479

Address: 724 URANIO - Rehab

Colonia: HORIZON ESTATES 17, 20, 21, AND 22

() Single Family Home () 2-4 Unit (X) Mobile Home (X) Single () Double () Other

ITEM		WORK SPECIFICATION	PRICE
I. SITE & NEIGHBORHOOD			
Access			
Paving			
II. EXTERIOR			
Foundation			
Walls	X	PAINT, METAL SHEETS AND RAILS	
Roof	X	REPAIR LEAK	
Doors/Locks	X	NEED HARDWARE TO INCLUDE DEAD BOLTS	
Windows			
Gutters			
Downspouts			
Splash Block			
Grading			
No Step/Porch	X	INSTALLATION OF NO STEP ENTRY 48 X 49 WITH HAND RAIL	
III. INTERIOR			
A. Living Room			
Floor	X	INSTALLATION OF 994 SQUARE FEET OF VTC TILE	
Walls/Painting	X	SHEETROCK, TEXTURE AND PAINT	
Ceiling	X	JOINT COMPOUND AND PAINT	
Doors			
Windows			
Trimming/Moulding			
Electrical			
Air Registers	X	ONE (1) 6 X 13	
B. Dining Room			
Floor			
Walls/Painting			
Ceiling			
Doors			
Windows			
Trimming/Moulding			
Electrical			
Air Registers			
ITEM			

WORK PROPOSAL

C. Kitchen			
Floor	X	INSTALLATION OF 994 SQUARE FEET OF VTC TILE	
Walls/Painting	X	TEXTURE, SHEETROCK AND PAINT	
Ceilings	X	PAINT	
Doors			
Windows			
Cabinets	X	12' TOP AND 8' BASE	
Countertops	X	8' FORMICA COUNTER TOP	
Trimming/Moulding			
Sink			
Plumbing	X	PLUMBING ACCESSARIES	
Electrical (GFI)	X	INSTALLATION OF GFI AND ONE (1) EXHAUST	
Air Registers	X	ONE (1) 6 X 13	
ITEM			
D. Bathroom #1			
Toilet			
Shower/ Bathtub			
Sink	X	TWO (2) CABINETS DOORS	
Door	X	ONE (1) 30 X 80	
Window/Exhaust	X	TWO (2) WINDOWS 14 X 20	
Walls	X	PAINT	
Ceiling	X	PAINT	
Floor	X	INSTALLATION OF 994 SQUARE FEET OF VTC TILE	
Electrical (GFI)	X	INSTALLATION OF GFI AND REPAIR ELECTRICAL POWER	
Plumbing			
E. Bathroom #2			
Toilet			
Shower/ Bathtub	X	PLUMBING FIXTURES	
Sink	X	ONE (1) 24 X 54 WITH VANITY	
Door	X	30 X 80	
Window	X	14 X 20	
Walls	X	PAINT	
Ceiling	X	PAINT	
Floor	X	INSTALLATION OF 994 SQUARE FEET OF VTC TILE	
Electrical (GFI)	X	INSTALLATION	
Plumbing			
F. Bedroom #1			
Floor	X	INSTALLATION OF 994 SQUARE FEET OF VTC TILE	

WORK PROPOSAL

Walls/Painting	X		SHEETROCK - FINISH AND PAINT	
Ceiling	X		PAINT	
Doors	X		30 X 80	
Windows	X		35 X 34	
Electrical				
Closets	X		30 X 80	
Trimming/Moulding				
ITEM				
G. Bedroom #2				
Floor	X		INSTALLATION OF 994 SQUARE FEET OF VTC TILE	
Walls/Painting	X		PANEL ONE (1) AND PAINT	
Ceiling	X		JOINT COMPOUND AND PAINT	
Doors	X		30 X 80	
Windows				
Electrical	X		REPAIR ONE (1) OUTLET	
Closets				
Trimming/Moulding				
H. Bedroom #3				
Floor	X		INSTALLATION OF 994 SQUARE FEET OF VTC TILE	
Walls/Painting	X		THREE (3) PANELS	
Ceiling	X		PAINT AND JOINT COMPOUND	
Doors	X		30 X 80	
Windows				
Electrical				
Closets	X		8' X 81"	
Trimming/Moulding				
I. Hallway				
Floor	X		INSTALLATION OF 994 SQUARE FEET OF VTC TILE	
Walls/Painting	X		PAINT	
Ceilings	X		PAINT	
Electrical	X		REPAIR LIGHT FIXTURE AND SMOKE DETER	
Air Registers				
J. Other				
Air Conditiong Unit	X		INSTALLATION OF 45 CFM'S	
Heating Unit	X		56 BTU'S INSTALLATION	
Water Heater				
Duct Work	X		TIE IN'S	

WORK PROPOSAL

Owner : NEGRETE, MARIA

Phone: 790-8722

Address: 821 WILLA PLACE - Rehab

Colonia: HORIZON ESTATES 17, 20, 21, AND 22

() Single Family Home () 2-4 Unit (X) Mobile Home (X) Single () Double () Other

ITEM		WORK SPECIFICATION	PRICE
I. SITE & NEIGHBORHOOD			
Access			
Paving			
II. EXTERIOR			
Foundation			
Walls			
Roof			
Doors/Locks	X	TWO (2) 36 X 80 DOORS TO INCLUDE HARDWARE	
Windows	X	FIVE (5) 32 X 40	
Gutters			
Downspouts			
Splash Block			
Grading			
No Step/Porch	X	TWO (2) INSTALLATION OF NO STEP ENTRY 48 X 49 WITH HAND RAIL	
III. INTERIOR			
A. Living Room			
Floor	X	VTC 5 X 6 TILE INSTALLATION	
Walls/Painting			
Ceiling			
Doors			
Windows			
Trimming/Moulding			
Electrical			
Air Registers			
B. Dining Room			
Floor			
Walls/Painting			
Ceiling			
Doors			
Windows			
Trimming/Moulding			
Electrical			
Air Registers			
ITEM			

WORK PROPOSAL

C. Kitchen				
Floor				
Walls/Painting				
Ceilings				
Doors				
Windows				
Cabinets				
Countertops				
Trimming/Moulding				
Sink				
Plumbing				
Electrical (GFI)				
Air Registers				
ITEM				
D. Bathroom #1				
Toilet				
Shower/ Bathtub				
Sink				
Door				
Window/Exhaust				
Walls				
Ceiling				
Floor				
Electrical (GFI)				
Plumbing				
E. Bathroom #2				
Toilet				
Shower/ Bathtub				
Sink				
Door				
Window				
Walls				
Ceiling				
Floor				
Electrical (GFI)				
Plumbing				
F. Bedroom #1				
Floor				

WORK PROPOSAL

Walls/Painting				
Ceiling				
Doors				
Windows				
Electrical				
Closets				
Trimming/Moulding				
ITEM				
G. Bedroom #2				
Floor				
Walls/Painting				
Ceiling				
Doors				
Windows				
Electrical				
Closets				
Trimming/Moulding				
H. Bedroom #3				
Floor				
Walls/Painting				
Ceiling				
Doors				
Windows				
Electrical				
Closets				
Trimming/Moulding				
I. Hallway				
Floor				
Walls/Painting				
Ceilings				
Electrical				
Air Registers				
J. Other				
Air Conditioning Unit				
Heating Unit	X		INSTALLATION OF 56 BTU	
Water Heater				
Duct Work				

Owner : MARQUEZ, JULIETA		Phone: 852-6463	
Address: 851 YATES - Rehab		Colonia: HORIZON ESTATES 17, 20, 21, AND 22	
<input type="checkbox"/> Single Family Home <input type="checkbox"/> 2-4 Unit <input checked="" type="checkbox"/> Mobile Home <input checked="" type="checkbox"/> Single <input type="checkbox"/> Double <input type="checkbox"/> Other			
ITEM	WORK SPECIFICATION		PRICE
I. SITE & NEIGHBORHOOD			
Access			
Paving			
II. EXTERIOR			
Foundation			
Walls			
Roof			
Doors/Locks			
Windows	X	THREE (3) 32 X 42	
Gutters			
Downspouts			
Splash Block			
Grading			
No Step/Porch			
III. INTERIOR			
A. Living Room			
Floor			
Walls/Painting	X	PAINT	
Ceiling	X	PAINT	
Doors			
Windows			
Trimming/Moulding			
Electrical			
Air Registers	X	FOUR (4) 5 X 10	
B. Dining Room			
Floor			
Walls/Painting			
Ceiling			
Doors			
Windows			
Trimming/Moulding			
Electrical			
Air Registers			
ITEM			

C. Kitchen			
Floor			
Walls/Painting	X		PAINT
Ceilings			
Doors			
Windows			
Cabinets	X		7' TOP AND 10' BASE
Countertops	X		10' FORMICA
Trimming/Moulding			
Sink			
Plumbing			
Electrical (GFI)			
Air Registers			
ITEM			
D. Bathroom #1			
Toilet			
Shower/ Bathtub			
Sink			
Door			
Window/Exhaust	X		BATH EXHAUST
Walls	X		PAINT
Ceiling			
Floor			
Electrical (GFI)			
Plumbing			
E. Bathroom #2			
Toilet			
Shower/ Bathtub			
Sink			
Door			
Window			
Walls			
Ceiling			
Floor			
Electrical (GFI)			
Plumbing			
F. Bedroom #1			
Floor			

Walls/Painting	X		PAINT	
Ceiling				
Doors				
Windows				
Electrical				
Closets				
Trimming/Moulding				
ITEM				
G. Bedroom #2				
Floor				
Walls/Painting	X		PAINT	
Ceiling				
Doors				
Windows				
Electrical				
Closets				
Trimming/Moulding				
H. Bedroom #3				
Floor				
Walls/Painting				
Ceiling				
Doors				
Windows				
Electrical				
Closets				
Trimming/Moulding				
I. Hallway				
Floor				
Walls/Painting				
Ceilings				
Electrical				
Air Registers				
J. Other				
Air Conditiong Unit				
Heating Unit				
Water Heater				
Duct Work				

Owner : GALLARDO, MARIA		Phone: 920-7174	
Address: 731 PALMER - Rehab		Colonia: HORIZON ESTATES 17, 20, 21, AND 22	
<input type="checkbox"/> Single Family Home <input type="checkbox"/> 2-4 Unit <input checked="" type="checkbox"/> Mobile Home <input checked="" type="checkbox"/> Single <input type="checkbox"/> Double <input type="checkbox"/> Other			
ITEM	WORK SPECIFICATION		PRICE
I. SITE & NEIGHBORHOOD			
Access			
Paving			
II. EXTERIOR			
Foundation			
Walls	X	PAIN	
Roof			
Doors/Locks	X	TWO (2) 29 X 71 AND ONE (1) 20 X 61	
Windows			
Gutters			
Downspouts			
Splash Block			
Grading			
No Step/Porch	X	48 X 49 NO STEP ENTRY WITH HAND RAIL	
III. INTERIOR			
A. Living Room			
Floor	X	REPAIR 20 PIECES	
Walls/Painting	X	PAIN	
Ceiling	X	JOINT COMPOUND AND TAPE	
Doors			
Windows	X	30 X 40	
Trimming/Moulding			
Electrical	X	REPAIR OUTLET	
Air Registers	X	10 X 5 X 2	
B. Dining Room			
Floor			
Walls/Painting			
Ceiling			
Doors			
Windows			
Trimming/Moulding			
Electrical			
Air Registers			
ITEM			

C. Kitchen			
Floor			
Walls/Painting	X	PANELS, PAINT	
Ceilings	X	PAINT	
Doors			
Windows			
Cabinets			
Countertops			
Trimming/Moulding			
Sink			
Plumbing			
Electrical (GFI)	X	INSTALLATION	
Air Registers	X	5 X 14	
ITEM			
D. Bathroom #1			
Toilet			
Shower/ Bathtub	X	REPLACE TUB 27 X 54 X 66 TO INCLUDE FAUCET	
Sink	X	REPLACE FAUCET	
Door			
Window/Exhaust	X	EXHAUST 14 X 14	
Walls	X	PANELS AND PAINT	
Ceiling	X	PAINT	
Floor			
Electrical (GFI)	X	INSTALLATION	
Plumbing	X		TUB INSTALLATION
E. Bathroom #2			
Toilet			
Shower/ Bathtub			
Sink			
Door			
Window			
Walls			
Ceiling			
Floor			
Electrical (GFI)			
Plumbing			
F. Bedroom #1			
Floor	X		REPLACE 12 X 13 WITH VTC

Walls/Painting	X		PAINT	
Ceiling	X		PAINT	
Doors				
Windows				
Electrical				
Closets	X		48 X 80	
Trimming/Moulding				
ITEM				
G. Bedroom #2				
Floor				
Walls/Painting				
Ceiling				
Doors				
Windows				
Electrical	X		REPAIR SWITCH	
Closets				
Trimming/Moulding				
H. Bedroom #3				
Floor				
Walls/Painting				
Ceiling				
Doors				
Windows				
Electrical				
Closets				
Trimming/Moulding				
I. Hallway				
Floor				
Walls/Painting	X		PAINT	
Ceilings	X		PAINT	
Electrical	X		DISCONNECT A/C POWER	
Air Registers				
J. Other				
Air Conditiong Unit	X		INSTALLATION OF 55 CFM	
Heating Unit	X		INSTALLATION OF 56 BTU	
Water Heater	X		40 GALLON	
Duct Work	X		TIE IN TO DUCT WORK	

Owner : MONTELONGO, SYLVIA

Phone: 852-7326

Address: 146 PASAJE PLACE - Rehab

Colonia: HORIZON ESTATES 17, 20, 21, AND 22

() Single Family Home () 2-4 Unit (X) Mobile Home (X) Single () Double () Other

ITEM		WORK SPECIFICATION	PRICE
I. SITE & NEIGHBORHOOD			
Access			
Paving			
II. EXTERIOR			
Foundation	X	SKIRTING 142 LF; PAINT AND POSSIBLE INSULATION	
Walls			
Roof			
Doors/Locks	X	TWO (2) 32 X 77 1/2 AND ONE (1) 21 X 60	
Windows			
Gutters			
Downspouts			
Splash Block			
Grading			
No Step/Porch	X	48 X 49 WITH HAND RAIL	
III. INTERIOR			
A. Living Room			
Floor	X	REPLACE VTC THROUGH OUT TRAILER 798 SQ. FEET	
Walls/Painting	X	PAINT	
Ceiling	X	SAME AS WALL	
Doors			
Windows	X	36 X 51	
Trimming/Moulding			
Electrical			
Air Registers			
B. Dining Room			
Floor			
Walls/Painting			
Ceiling			
Doors			
Windows			
Trimming/Moulding			
Electrical			
Air Registers			
ITEM			

C. Kitchen			
Floor	X	REPLACE VTC THROUGH OUT TRAILER 896 SQ. FEET	
Walls/Painting	X	PAINT	
Ceilings	X	SAME AS WALL	
Doors			
Windows	X	SCREENS 29 X 31	
Cabinets	X	10' TOP AND 12' BASE	
Countertops	X	12' FORMAICA TOP	
Trimming/Moulding			
Sink	X	REPLACE FAUCETS AND DRAIN AND MISC	
Plumbing			
Electrical (GFI)	X	REPLACE EXHAUST	
Air Registers			
ITEM			
D. Bathroom #1			
Toilet			
Shower/ Bathtub	X	BATHTUB REPLACE 30 X 60 X 64	
Sink			
Door			
Window/Exhaust			
Walls	X	REPAIR INSIDE THE SHOWER; PAINT ALL WALLS	
Ceiling	X	PAINT	
Floor	X	REPLACE VTC THROUGH OUT TRAILER 798 SQ. FEET	
Electrical (GFI)			
Plumbing	X		REPLACE FAUCETS AND PLUMBING PARTS AND DRAIN
E. Bathroom #2			
Toilet			
Shower/ Bathtub			
Sink			
Door			
Window			
Walls			
Ceiling			
Floor			
Electrical (GFI)			
Plumbing			
F. Bedroom #1			
Floor	X	REPLACE VTC THROUGH OUT TRAILER 798 SQ. FEET	

Walls/Painting	X		PAINT	
Ceiling	X		SAME AS WALLS	
Doors				
Windows	X		36 X52	
Electrical				
Closets	X		47 X80	
Trimming/Moulding				
ITEM				
G. Bedroom #2				
Floor	X		REPLACE VTC THROUGH OUT TRAILER 798 SQ. FEET	
Walls/Painting	X		PAINT	
Ceiling	X		SAME AS WALL	
Doors	X		REPLACE DOOR HARDWARE	
Windows	X		36 X 52	
Electrical				
Closets	X		48 X 80 AND 2 X 4 X 8 AND ONE (1) PANEL	
Trimming/Moulding				
H. Bedroom #3				
Floor				
Walls/Painting				
Ceiling				
Doors				
Windows				
Electrical				
Closets				
Trimming/Moulding				
I. Hallway				
Floor	X		REPLACE VTC THROUGH OUT TRAILER 798 SQ. FEET	
Walls/Painting	X		PAINT	
Ceilings	X		SAME AS WALL	
Electrical	X		REPLACE LIGHT FIXTURE	
Air Registers				
J. Other				
Air Conditiong Unit	X		INSTALLATION OF 45 CFM	
Heating Unit	X		56 BTU'S	
Water Heater	X		CLOSET DOOR REPAIR	
Duct Work	X		TO TIE IN TO COOLER	

Owner : GARCIA, DORA		Phone: 852-7664	
Address: 14609 NORCROSS - Rehab		Colonia: HORIZON ESTATES 17, 20, 21, AND 22	
(X) Single Family Home () 2-4 Unit () Mobile Home () Single () Double (X) Other ADOBE			
ITEM	WORK SPECIFICATION		PRICE
I. SITE & NEIGHBORHOOD			
Access			
Paving			
II. EXTERIOR			
Foundation			
Walls	X	PAINT	
Roof	X	REPAIR LEAK	
Doors/Locks			
Windows	X	ONE (1) 45 X 54	
Gutters			
Downspouts			
Splash Block			
Grading			
No Step/Porch	X	48 X 49 WITH HANDRAIL/ EXISITING NEEDS TO REPLACE WOOD AND SEAL	
III. INTERIOR			
A. Living Room			
Floor			
Walls/Painting	X	PAINT	
Ceiling	X	REPAIR LEAK USING JOINT COMPOUND	
Doors			
Windows			
Trimming/Moulding			
Electrical			
Air Registers	X	6 X 12	
B. Dining Room			
Floor			
Walls/Painting			
Ceiling			
Doors			
Windows			
Trimming/Moulding			
Electrical			
Air Registers			
C. Kitchen			
Floor			

Walls/Painting	X	PAINT	
Ceilings			
Doors			
Windows	X	30 X 35	
Cabinets			
Countertops	X	14 LF FORMAICA TOP	
Trimming/Moulding			
Sink			
Plumbing	X	PLUG	
Electrical (GFI)	X	INSTALLATION	
Air Registers	X	6 X 12	
ITEM			
D. Bathroom #1			
Toilet			
Shower/ Bathtub			
Sink	X	REPLACE FAUCETS	
Door	X	24 X 80	
Window/Exhaust			
Walls	X	PAINT	
Ceiling			
Floor	X	5 X 5 VTC FLOOR	
Electrical (GFI)			
Plumbing			
Air Registers			
E. Bathroom #2			
Toilet			
Shower/ Bathtub			
Sink	X	REPLACE VANITY DOOR	
Door	X	24 X 80	
Window			
Walls	X	PAINT	
Ceiling			
Floor	X	VTC FLOORING	
Electrical (GFI)			
Plumbing			
Air Registers			
F. Bedroom #1			
Floor	X	VTC FLOORING	
Walls/Painting	X	PAINT	
Ceiling	X	PAINT	

Doors	X		REPLACE	
Windows				
Electrical				
Closets				
Trimming/Moulding				
Air Registers				
ITEM				
G. Bedroom #2				
Floor	X		VTC FLOORING	
Walls/Painting	X		PAINT	
Ceiling				
Doors	X		30 X 80	
Windows				
Electrical				
Closets	X		CLOSET HANDLE	
Trimming/Moulding				
Air Registers				
H. Bedroom #3				
Floor	X		VTC FLOORING	
Walls/Painting	X		PAINT	
Ceiling				
Doors	X			
Windows				
Electrical	X		REPAIR OUTLET	
Closets	X		CLOSET HANDLE	
Trimming/Moulding				
I. Hallway				
Floor	X		VTC FLOORING 5 X 12	
Walls/Painting	X		PAINT	
Ceilings				
Electrical				
Air Registers	X		8 X 18	
Closets				
J. Other				
Air Conditiong Unit	X		55 CFM	
Heating Unit				
Water Heater				
Duct Work	X		AS NEEDED	

Owner: BAEZA, CLAUDIA

Phone: 852-6173

Address: 807 LISTON PLACE - Rehab

Colonia: HORIZON ESTATES 17, 20, 21, AND 22

() Single Family Home () 2-4 Unit (X) Mobile Home (X) Single () Double () Other

ITEM	WORK SPECIFICATION		PRICE
I. SITE & NEIGHBORHOOD			
Access			
Paving			
II. EXTERIOR			
Foundation	X	108 LF OF SKIRTING	
Walls	X	CAULKING PAINT METAL SHEETS	
Roof			
Doors/Locks	X	ONE (1) 36 X 80 ONE (1) 28 X 80 ONE (1) 30 X 80	
Windows			
Gutters			
Downspouts			
Splash Block			
Grading			
No Step/Porch	X	48 X 49 NO STEP ENTRY WITH HAND RAIL	
III. INTERIOR			
A. Living Room			
Floor	X	REPLACE THROUGH OUT MOBILE 10 X 43 = 430 SQUARE FEET	
Walls/Painting	X	TWO (2) SHEETROCK	
Ceiling	X	PAINT	
Doors			
Windows	X	29 X 31	
Trimming/Mould	X	120 LF	
Electrical			
Air Registers			
B. Dining Room			
Floor			
Walls/Painting			
Ceiling			
Doors			
Windows			
Trimming/Moulding			
Electrical			
Air Registers			
ITEM			

C. Kitchen			
Floor	X	REPLACE THROUGH OUT MOBILE 10 X 43 = 430 SQUARE FEET	
Walls/Painting			
Ceilings			
Doors			
Windows			
Cabinets	X	7' BASE CABINET AND 7' TOP	
Countertops	X	7' OF FORMICA TOP	
Trimming/Moulding			
Sink	X	INSTALLATION WITH FAUCETS	
Plumbing	X	PROVIDE AND INSTALL WHITE STOVE	
Electrical (GFI)			
Air Registers			
ITEM			
D. Bathroom #1			
Toilet			
Shower/ Bathtub	X	TILE WALLS 30 X 60 X 60	
Sink	X	24" VANITY WITH PLUMBING FIXTURES	
Door	X	30 X 80	
Window/Exhaust	X	18 X 11	
Walls	X	TWO (2) SHEETROCKS - FINISH	
Ceiling	X	FOUR (4) SHEET ROCKS FINISH WITH PAINT	
Floor	X	REPLACE THROUGH OUT MOBILE 10 X 43 = 430 SQUARE FEET	
Electrical (GFI)	X	INSTALLATION	
Plumbing	X	TO FINISH HOOK UPS	
E. Bathroom #2			
Toilet			
Shower/ Bathtub			
Sink			
Door			
Window			
Walls			
Ceiling			
Floor			
Electrical (GFI)			
Plumbing			
F. Bedroom #1			
Floor	X	REPLACE THROUGH OUT MOBILE 10 X 43 = 430 SQUARE FEET	

Walls/Painting	X		JOINT COPOUND AND TAPE	
Ceiling	X		JOINT COPOUND AND TAPE	
Doors	X		30 X 80	
Windows	X		19 X39 AND 13 X 31	
Electrical				
Closets				
Trimming/Moulding	X		60 LF	
ITEM				
G. Bedroom #2				
Floor	X		REPLACE THROUGH OUT MOBILE 1078 SQUARE FEET	
Walls/Painting				
Ceiling				
Doors	X		30 X 80	
Windows	X		33 X 38 THREE (3)	
Electrical	X		REPAIR ONE (1) ELECTRICAL OUTLET	
Closets				
Trimming/Moulding	X		60 LF	
H. Bedroom #3				
Floor				
Walls/Painting				
Ceiling				
Doors				
Windows				
Electrical				
Closets				
Trimming/Moulding				
I. Hallway				
Floor	X		REPLACE THROUGH OUT MOBILE 10 X 43 = 430 SQUARE FEET	
Walls/Painting				
Ceilings				
Electrical	X		RAN ELECTRICAL FOR HVAC	
Air Registers				
J. Other				
Air Conditiong Unit	X		INSTALLATION OF 45 CFM	
Heating Unit	X		INSTALLATION OF 76 BTU	
Water Heater	X		40 GALLON INSTALLATION	
Duct Work	X		DUCT WORK AS NEEDED	

Owner :MENDEZ, MARIA DEL CARMEN

Phone:

Address: 719 ZINC - Rehab

Colonia: HORIZON ESTATES 17, 20, 21, AND 22

() Single Family Home () 2-4 Unit (X) Mobile Home (X) Single () Double () Other

() Single Family Home () 2-4 Unit (X) Mobile Home (X) Single () Double () Other			
ITEM	WORK SPECIFICATION		PRICE
I. SITE & NEIGHBORHOOD			
Access			
Paving			
II. EXTERIOR			
Foundation			
Walls			
Roof			
Doors/Locks			
Windows			
Gutters			
Downspouts			
Splash Block			
Grading			
No Step/Porch	X	INSTALLATION OF NO STEP ENTRY USING 2500 PSI	
III. INTERIOR			
A. Living Room			
Floor			
Walls/Painting			
Ceiling			
Doors			
Windows			
Trimming/Moulding			
Electrical			
Air Registers			
B. Dining Room			
Floor			
Walls/Painting			
Ceiling			
Doors			
Windows			
Trimming/Moulding			
Electrical			
Air Registers			
ITEM			

C. Kitchen			
Floor			
Walls/Painting			
Ceilings			
Doors			
Windows			
Cabinets			
Countertops			
Trimming/Moulding			
Sink			
Plumbing			
Electrical (GFI)			
Air Registers			
ITEM			
D. Bathroom #1			
Toilet			
Shower/ Bathtub			
Sink			
Door			
Window/Exhaust			
Walls			
Ceiling			
Floor			
Electrical (GFI)			
Plumbing			
E. Bathroom #2			
Toilet			
Shower/ Bathtub			
Sink			
Door			
Window			
Walls			
Ceiling			
Floor			
Electrical (GFI)			
Plumbing			
F. Bedroom #1			
Floor			

Walls/Painting				
Ceiling				
Doors				
Windows				
Electrical				
Closets				
Trimming/Moulding				
ITEM				
G. Bedroom #2				
Floor				
Walls/Painting				
Ceiling				
Doors				
Windows				
Electrical				
Closets				
Trimming/Moulding				
H. Bedroom #3				
Floor				
Walls/Painting				
Ceiling				
Doors				
Windows				
Electrical				
Closets				
Trimming/Moulding				
I. Hallway				
Floor				
Walls/Painting				
Ceilings				
Electrical				
Air Registers				
J. Other				
Air Conditiong Unit				
Heating Unit	X		75 BTU INSTALLATION	
Water Heater	X		40 GALLON	
Duct Work	X		DUCT AS NEEDED	

EL PASO COUNTY



**Request for Bids
Bid #07-014**

**El Paso County
Colonia Self Help Housing Program**

EXHIBIT B

**WORK SPECIFICATIONS FOR
Small Home Repairs (24)**

TXCDBG Contract #725003

AGUA DULCE	
ADDRESS	OWNER
1.731 Agua Tibia	Castaneda, Irma
2. 653 Agua Clara	Sanchez, Nora
3. 720 Agua Brava	Cabada, Manuela

LAKEWAY	
ADDRESS	OWNER
1.. 160 Ennis	Krevtel, Minerva
2. 109 Kila	Hernandez, Liliana
3. 167 Lake Kentucky	Caballero, Rocio
4. 125 Lake Bonito	Chacon, Maricela
5.156 Springdale	Robles, Esperanza
6. 148 Ennis	Nieto, Cristina
7. 172 Kila	Tovar, Lucia
8. 125 Ennis	Tristan, Rosa Ma.
9. 183 Lake Kentucky	Soto, Francisco
10.117 Lake Bonito	Racho, Lorenza

HORIZON	
ADDRESS	OWNER
1 708 Berger	Correa, Martha
2. 800 Willa	De La Torre, Sandra
3. 656 Uranio	Rios, Juan
4. 724 Benfield	Juarez, Mario
5. 824 Yates	Sosa, Julio Jr.
6. 571 Asencion	Soto, Olga
7. 801 Asencion	Guzman, Matias
8. 849 Asencion	Barroso, Reynaldo

EL PASO HILLS	
ADDRESS	OWNER
1. 1693 Green Pear	Gusman, Jaime
2. 13429 Boody	Herrera, Myrna
3. 1678 Dryden Pl.	Corral, Luz

SMALL REPAIRS

WORK PROPOSAL

Owner : CASTANEDA, IRMA

Phone: 852-0912

Address: 731 AGUA TIBIA Small Repair

Colonia: Agua Dulce Units 1-5

() Single Family Home () 2-4 Unit (X) Mobile Home (X) Single () Double () Other

ITEM		WORK SPECIFICATION	PRICE
I. SITE & NEIGHBORHOOD			
Access			
Paving			
II. EXTERIOR			
Foundation	X	REPAIR LEAKS	
Walls			
Roof			
Doors/Locks	X	TWO (2) 36 X 80 AND THREE (3) 28 X 30	
Windows	X	(12) 32 X 42 AND TWO (2) 2' X 3' AND ONE (1) 1 X 2	
Gutters			
Downspouts			
Splash Block			
Grading			
No Step/Porch	X	INSTALLATION OF 43 X 49 NO STEP ENTRY WITH HAND RAIL	
III. INTERIOR			
A. Living Room			
Floor			
Walls/Painting			
Ceiling			
Doors			
Windows			
Trimming/Moulding			
Electrical			
Air Registers			
B. Dining Room			
Floor			
Walls/Painting			
Ceiling			
Doors			
Windows			
Trimming/Moulding			
Electrical			
Air Registers			
C. Kitchen			
Floor			
Walls/Painting			
Ceilings			
Doors			
Windows			
Cabinets			
Countertops			
Trimming/Moulding			
Sink			
Plumbing			
Electrical (GFI)			
Air Registers			

ITEM	WORK SPECIFICATION		PRICE
D. Bathroom #1			
Toilet			
Shower/ Bathtub			
Sink			
Door			
Window/Exhaust			
Walls			
Ceiling			
Floor			
Electrical (GFI)			
Plumbing			
E. Bathroom #2			
Toilet			
Shower/ Bathtub			
Sink			
Door			
Window			
Walls			
Ceiling			
Floor			
Electrical (GFI)			
Plumbing			
F. Bedroom #1			
Floor			
Walls/Painting			
Ceiling			
Doors			
Windows			
Electrical			
Closets			
Trimming/Moulding			
G. Bedroom #2			
Floor			
Walls/Painting			
Ceiling			
Doors			
Windows			
Electrical			
Closets			
Trimming/Moulding			

ITEM	WORK SPECIFICATION		PRICE
H. Bedroom #3			
Floor			
Walls/Painting			
Ceiling			
Doors			
Windows			
Electrical			
Closets			
Trimming/Moulding			
I. Hallway			
Floor			
Walls/Painting			
Ceilings			
Electrical			
Air Registers			
J. Other	X	FOUR BURNER GAS STOVE TO BE INSTALLED	
Air Conditiong Unit			
Heating Unit			
Water Heater	X	40 GALLON	
Duct Work			
TOTAL			

WORK PROPOSAL

Owner : SANCHEZ, NORA

Phone: 852-2579

Address:653 AGUA CLARA Small Repair

Colonia: Agua Dulce Units 1-5

(X) Single Family Home () 2-4 Unit () Mobile Home () Single () Double () Other

ITEM		WORK SPECIFICATION	PRICE
I. SITE & NEIGHBORHOOD			
Access			
Paving			
II. EXTERIOR			
Foundation			
Walls	X	PAINT	
Roof			
Doors/Locks	X	ONE (1) 36 X 80; ONE (1) 72 X 80 DEAD BOLT	
Windows	X	THREE (3) FRONT WINDOWS 3 X 4	
Gutters			
Downspouts			
Splash Block			
Grading			
No Step/Porch	X	INSTALLATION OF NO STEP ENTRY	
III. INTERIOR			
A. Living Room			
Floor			
Walls/Painting			
Ceiling			
Doors			
Windows			
Trimming/Moulding	X	350 LF	
Electrical			
Air Registers			
B. Dining Room			
Floor			
Walls/Painting			
Ceiling			
Doors			
Windows			
Trimming/Moulding			
Electrical	X	LIGHT FIXTURES	
Air Registers			

WORK PROPOSAL

ITEM			
C. Kitchen			
Floor			
Walls/Painting			
Ceilings			
Doors			
Windows			
Cabinets			
Countertops			
Trimming/Moulding			
Sink			
Plumbing			
Electrical (GFI)	X	REPLACE LIGHT	
Air Registers			
ITEM			
D. Bathroom #1			
Toilet			
Shower/ Bathtub			
Sink			
Door			
Window/Exhaust			
Walls			
Ceiling			
Floor			
Electrical (GFI)			
Plumbing			
E. Bathroom #2			
Toilet			
Shower/ Bathtub			
Sink			
Door			
Window			
Walls			
Ceiling			
Floor			
Electrical (GFI)			

WORK PROPOSAL

Plumbing				
F. Bedroom #1				
Floor				
Walls/Painting	X		PAINT	
Ceiling	X		PAINT	
Doors				
Windows				
Electrical				
Closets	X		72 X 80	
Trimming/Moulding				
ITEM				
G. Bedroom #2				
Floor				
Walls/Painting				
Ceiling				
Doors				
Windows				
Electrical				
Closets				
Trimming/Moulding				
H. Bedroom #3				
Floor				
Walls/Painting				
Ceiling				
Doors				
Windows				
Electrical				
Closets				
Trimming/Moulding				
I. Hallway				
Floor				
Walls/Painting				
Ceilings				
Electrical				
Air Registers				
J. Other				
Air Conditioning Unit				
Heating Unit				
Water Heater				
Duct Work				

WORK PROPOSAL

Owner : CABADA, MANUELA		Phone: 852-9397	
Address: 720 AGUA BRAVA -Small Repair		Colonia: Agua Dulce Units 1-5	
() Single Family Home () 2-4 Unit (X) Mobile Home (X) Single () Double () Other			
ITEM	WORK SPECIFICATION		PRICE
I. SITE & NEIGHBORHOOD			
Access			
Paving			
II. EXTERIOR			
Foundation			
Walls	X	PAINT AND CAULKING	
Roof			
Doors/Locks			
Windows	X	FOUR (4) 32 X 42	
Gutters			
Downspouts			
Splash Block			
Grading			
No Step/Porch			
III. INTERIOR			
A. Living Room			
Floor			
Walls/Painting			
Ceiling			
Doors			
Windows			
Trimming/Moulding			
Electrical			
Air Registers			
B. Dining Room			
Floor			
Walls/Painting			
Ceiling			
Doors			
Windows			
Trimming/Moulding			
Electrical			
Air Registers			

WORK PROPOSAL

ITEM			
C. Kitchen			
Floor	X	INSTALLATION OF VTC 13' X 10'	
Walls/Painting			
Ceilings	X	PATCH WITH JOINT COMPOUND	
Doors			
Windows			
Cabinets			
Countertops			
Trimming/Moulding			
Sink	X	32" STAINLESS STEEL	
Plumbing	X	INSTALLATION OF FAUCET	
Electrical (GFI)	X	INSTALL GFI	
Air Registers			
ITEM			
D. Bathroom #1			
Toilet			
Shower/ Bathtub			
Sink			
Door			
Window/Exhaust			
Walls			
Ceiling			
Floor			
Electrical (GFI)			
Plumbing			
E. Bathroom #2			
Toilet			
Shower/ Bathtub			
Sink			
Door			
Window			
Walls			
Ceiling			
Floor			
Electrical (GFI)			

WORK PROPOSAL

Plumbing				
F. Bedroom #1				
Floor				
Walls/Painting				
Ceiling				
Doors				
Windows				
Electrical				
Closets				
Trimming/Moulding				
ITEM				
G. Bedroom #2				
Floor				
Walls/Painting				
Ceiling				
Doors				
Windows				
Electrical				
Closets				
Trimming/Moulding				
H. Bedroom #3				
Floor				
Walls/Painting				
Ceiling				
Doors				
Windows				
Electrical				
Closets				
Trimming/Moulding				
I. Hallway				
Floor				
Walls/Painting				
Ceilings				
Electrical				
Air Registers				
J. Other				
Air Conditioning Unit				
Heating Unit	X		INSTALLATION OF 56 BTU UNIT	
Water Heater				
Duct Work				
			TOTAL	

Owner :KREVEL, MINERVA

Phone: 852-3602

Address: 160 ENNIS - Small Repair

Colonia: Lakeway

() Single Family Home () 2-4 Unit (X) Mobile Home (X) Single () Double () Other

ITEM	WORK SPECIFICATION		PRICE
I. SITE & NEIGHBORHOOD			
Access			
Paving		need to do tony working on it	
II. EXTERIOR			
Foundation			
Walls	X	WOOD PANELS	
Roof			
Doors/Locks			
Windows	X	(4) 52 X 32 - (1) 48 X 55 - (1) 76 X 49 - (1) 32 X 48	
Gutters			
Downspouts			
Splash Block			
Grading			
No Step/Porch			
III. INTERIOR			
A. Living Room			
Floor			
Walls/Painting			
Ceiling			
Doors			
Windows			
Trimming/Moulding			
Electrical			
Air Registers			
B. Dining Room			
Floor			
Walls/Painting			
Ceiling			
Doors			
Windows			
Trimming/Moulding			
Electrical			
Air Registers			
ITEM			

C. Kitchen			
Floor			
Walls/Painting			
Ceilings			
Doors			
Windows			
Cabinets			
Countertops			
Trimming/Moulding			
Sink			
Plumbing			
Electrical (GFI)			
Air Registers			
ITEM			
D. Bathroom #1			
Toilet			
Shower/ Bathtub			
Sink			
Door			
Window/Exhaust			
Walls			
Ceiling			
Floor			
Electrical (GFI)			
Plumbing			
E. Bathroom #2			
Toilet			
Shower/ Bathtub			
Sink			
Door			
Window			
Walls			
Ceiling			
Floor			
Electrical (GFI)			
Plumbing			
F. Bedroom #1			
Floor			

Walls/Painting				
Ceiling				
Doors				
Windows				
Electrical				
Closets				
Trimming/Moulding				
ITEM				
G. Bedroom #2				
Floor				
Walls/Painting				
Ceiling				
Doors				
Windows				
Electrical				
Closets				
Trimming/Moulding				
H. Bedroom #3				
Floor				
Walls/Painting				
Ceiling				
Doors				
Windows				
Electrical				
Closets				
Trimming/Moulding				
I. Hallway				
Floor				
Walls/Painting				
Ceilings				
Electrical				
Air Registers				
J. Other				
Air Conditiong Unit	X		INSTALLATION OF 45 CFM	
Heating Unit				
Water Heater				
Duct Work				

WORK PROPOSAL

Owner : HERNANDEZ, LILIANA

Phone: 861-7497

Address:109 KILA - Small Repair

Colonia: Lakeway

() Single Family Home () 2-4 Unit (X) Mobile Home (X) Single () Double () Other

ITEM	WORK SPECIFICATION		PRICE
I. SITE & NEIGHBORHOOD			
Access			
Paving			
II. EXTERIOR			
Foundation	X	SKIRTING 32 X 75	
Walls	X	MOULDING	
Roof	9	REPAIR LEAK	
Doors/Locks			
Windows			
Gutters			
Downspouts			
Splash Block			
Grading			
No Step/Porch	X	INSTALLATION OF NO STEP ENTRY 48 X 49 WITH HAND RAIL	
III. INTERIOR			
A. Living Room			
Floor			
Walls/Painting			
Ceiling			
Doors			
Windows			
Trimming/Moulding			
Electrical			
Air Registers			
B. Dining Room			
Floor			
Walls/Painting			
Ceiling			
Doors			
Windows			
Trimming/Moulding			
Electrical			
Air Registers			
ITEM			
C. Kitchen			
Floor	X	INSTALLATION OF VTC 14 X 12	

WORK PROPOSAL

Walls/Painting			
Ceilings			
Doors			
Windows			
Cabinets			
Countertops			
Trimming/Moulding			
Sink			
Plumbing			
Electrical (GFI)			
Air Registers			
ITEM			
D. Bathroom #1			
Toilet			
Shower/ Bathtub			
Sink			
Door			
Window/Exhaust			
Walls			
Ceiling			
Floor	X	INSTALLATION OF 5 X 5 VTC	
Electrical (GFI)			
Plumbing			
E. Bathroom #2			
Toilet			
Shower/ Bathtub			
Sink			
Door			
Window			
Walls			
Ceiling			
Floor			
Electrical (GFI)			
Plumbing			
F. Bedroom #1			
Floor			
Walls/Painting	X	PAINT	
Ceiling	X	PAINT	
Doors			
Windows			

WORK PROPOSAL

Electrical				
Closets				
Trimming/Moulding				
ITEM				
G. Bedroom #2				
Floor				
Walls/Painting				
Ceiling				
Doors				
Windows				
Electrical				
Closets				
Trimming/Moulding				
H. Bedroom #3				
Floor				
Walls/Painting				
Ceiling				
Doors				
Windows				
Electrical				
Closets				
Trimming/Moulding				
I. Hallway				
Floor				
Walls/Painting				
Ceilings				
Electrical				
Air Registers				
J. Other				
Air Conditiong Unit	X		INSTALLATION OF 55 CFM	
Heating Unit				
Water Heater				
Duct Work				
			TOTAL	

WORK PROPOSAL

Owner : CABALLERO. ROCIO

Phone: 852-8746

Address: 167 LAKE KENTUCKY - Small Repair

Colonia: Lakeway

() Single Family Home () 2-4 Unit (X) Mobile Home () Single () Double () Other

ITEM		WORK SPECIFICATION	PRICE
I. SITE & NEIGHBORHOOD			
Access			
Paving			
II. EXTERIOR			
Foundation			
Walls			
Roof	X	REPAIR LEAK IN HALL WAY AREA	
Doors/Locks	X	REPLACE TO DOORS	
Windows	X	REPLACE TWO (2) FRONT WINDOWS	
Gutters			
Downspouts			
Splash Block			
Grading			
No Step/Porch			
III. INTERIOR			
A. Living Room			
Floor			
Walls/Painting			
Ceiling			
Doors			
Windows			
Trimming/Moulding			
Electrical			
Air Registers			
B. Dining Room			
Floor			
Walls/Painting			
Ceiling			
Doors			
Windows			
Trimming/Moulding			
Electrical			
Air Registers			

WORK PROPOSAL

ITEM			
C. Kitchen			
Floor			
Walls/Painting			
Ceilings			
Doors			
Windows			
Cabinets			
Countertops			
Trimming/Moulding			
Sink	X	REPLACE	
Plumbing	X	REPLACE FAUCETS AND DRAIN	
Electrical (GFI)			
Air Registers			
ITEM			
D. Bathroom #1			
Toilet			
Shower/ Bathtub	X	REPLACE TUB	
Sink	X	REPLACE FAUCETS	
Door			
Window/Exhaust	X	30 X 80	
Walls	X	SHEETROCK JOINT COMPOUND AND PAINT	
Ceiling			
Floor			
Electrical (GFI)			
Plumbing			
E. Bathroom #2			
Toilet			
Shower/ Bathtub			
Sink			
Door			
Window			
Walls			
Ceiling			
Floor			
Electrical (GFI)			
Plumbing			

WORK PROPOSAL

F. Bedroom #1				
Floor				
Walls/Painting				
Ceiling				
Doors				
Windows				
Electrical				
Closets				
Trimming/Moulding				
ITEM				
G. Bedroom #2				
Floor				
Walls/Painting				
Ceiling				
Doors				
Windows				
Electrical				
Closets				
Trimming/Moulding				
H. Bedroom #3				
Floor				
Walls/Painting				
Ceiling				
Doors				
Windows				
Electrical				
Closets				
Trimming/Moulding				
I. Hallway				
Floor	X		REPLACE WITH VTC AND FLOORING BOARD	
Walls/Painting				
Ceilings				
Electrical				
Air Registers				
J. Other				
Air Conditiong Unit				
Heating Unit				
Water Heater	X		REPLACE W/ ELECTRIC 40 GALLON	
Duct Work				

WORK PROPOSAL

Owner : CHACON, MARIA CELA		Phone: 852-8307	
Address: 125 LAKE BONITO - Small Repair		Colonia: Lakeway	
() Single Family Home () 2-4 Unit (X) Mobile Home (X) Single () Double () Other			
ITEM	WORK SPECIFICATION		PRICE
I. SITE & NEIGHBORHOOD			
Access			
Paving			
II. EXTERIOR			
Foundation			
Walls			
Roof			
Doors/Locks	X	REPLACE BROKEN FRONT DOOR TO INCLUDE HARDWARE	
Windows	X	REPLACE OR REPAIR SEVEN (7) WINDOWS AND SCREENS	
Gutters			
Downspouts			
Splash Block			
Grading			
No Step/Porch			
III. INTERIOR			
A. Living Room			
Floor	X	REPLACE FLOORING AROUND THE DUCT AREA	
Walls/Painting	X	PAINT	
Ceiling	X	PAINT	
Doors			
Windows			
Trimming/Moulding			
Electrical	X	REPAIR ELECTRICAL OUTLETS	
Air Registers			
B. Dining Room			
Floor			
Walls/Painting	X	PAINT	
Ceiling	X	PAINT	
Doors			
Windows			
Trimming/Moulding			
Electrical			
Air Registers			

WORK PROPOSAL

ITEM				
C. Kitchen				
Floor				
Walls/Painting	X	NEEDS SOME SHEETROCK AND PAINT		
Ceilings				
Doors				
Windows				
Cabinets				
Countertops				
Trimming/Moulding				
Sink				
Plumbing				
Electrical (GFI)	X	INSTALLATION OF GFI		
Air Registers				
ITEM				
D. Bathroom #1				
Toilet				
Shower/ Bathtub				
Sink				
Door				
Window/Exhaust				
Walls	X	PAINT		
Ceiling				
Floor				
Electrical (GFI)				
Plumbing				
E. Bathroom #2				
Toilet				
Shower/ Bathtub				
Sink				
Door				
Window				
Walls				
Ceiling				
Floor				
Electrical (GFI)				
Plumbing				

WORK PROPOSAL

F. Bedroom #1				
Floor				
Walls/Painting	X		SHEETROCK AND PAINT	
Ceiling				
Doors				
Windows				
Electrical				
Closets				
Trimming/Moulding				
ITEM				
G. Bedroom #2				
Floor				
Walls/Painting	X		SHEETROCK AND PAINT	
Ceiling				
Doors				
Windows				
Electrical				
Closets				
Trimming/Moulding				
H. Bedroom #3				
Floor				
Walls/Painting	X		SHEETROCK AND PAINT	
Ceiling				
Doors				
Windows				
Electrical				
Closets				
Trimming/Moulding				
I. Hallway				
Floor				
Walls/Painting	X		SHEETROCK AND PAINT	
Ceilings				
Electrical				
Air Registers				
J. Other				
Air Conditiong Unit				
Heating Unit				
Water Heater				
Duct Work				

WORK PROPOSAL

Owner : ROBLES, ESPERANZA

Phone: 852-4413

Address: 156 SPRINGDALE - Small Repai

Colonia: Lakeway

(X) Single Family Home () 2-4 Unit () Mobile Home () Single () Double () Other

ITEM	WORK SPECIFICATION		PRICE
I. SITE & NEIGHBORHOOD			
Access			
Paving			
II. EXTERIOR			
Foundation			
Walls			
Roof			
Doors/Locks			
Windows			
Gutters			
Downspouts			
Splash Block			
Grading			
No Step/Porch			
III. INTERIOR			
A. Living Room			
Floor			
Walls/Painting	X	PAINT THROUGH OUT THE HOUSE	
Ceiling			
Doors			
Windows			
Trimming/Moulding			
Electrical			
Air Registers			
B. Dining Room			
Floor			
Walls/Painting			
Ceiling			
Doors			
Windows			
Trimming/Moulding			
Electrical			
Air Registers			

WORK PROPOSAL

ITEM			
C. Kitchen			
Floor			
Walls/Painting			
Ceilings			
Doors			
Windows			
Cabinets	X	12' BASE	
Countertops			
Trimming/Moulding			
Sink			
Plumbing			
Electrical (GFI)			
Air Registers			
ITEM			
Toilet			
Shower/ Bathtub			
Sink			
Door			
Window/Exhaust			
Walls			
Ceiling			
Floor			
Electrical (GFI)			
Plumbing			
E. Bathroom #2			
Toilet			
Shower/ Bathtub			
Sink			
Door			
Window			
Walls			
Ceiling			
Floor			
Electrical (GFI)			
Plumbing			

WORK PROPOSAL

F. Bedroom #1				
Floor				
Walls/Painting				
Ceiling				
Doors				
Windows				
Electrical				
Closets				
Trimming/Moulding				
ITEM				
G. Bedroom #2				
Floor				
Walls/Painting				
Ceiling				
Doors				
Windows				
Electrical				
Closets				
Trimming/Moulding				
H. Bedroom #3				
Floor				
Walls/Painting				
Ceiling				
Doors				
Windows				
Electrical				
Closets				
Trimming/Moulding				
I. Hallway				
Floor				
Walls/Painting				
Ceilings				
Electrical				
Air Registers				
J. Other				
Air Conditiong Unit	X		INSTALLATION OF 55 CFM	
Heating Unit				
Water Heater				
Duct Work	X		INCLUDED WITH PRICE ABOVE	

WORK PROPOSAL

Owner : NIETO, CRISTINA

Phone: 852-6712

Address: 148 ENNIS - Small Repair

Colonia: Lakeway

() Single Family Home () 2-4 Unit (X) Mobile Home () Single () Double () Other

ITEM		WORK SPECIFICATION	PRICE
I. SITE & NEIGHBORHOOD			
Access			
Paving			
II. EXTERIOR			
Foundation			
Walls			
Roof	X	REPAIR LEAKS WITH METAL FLASHING 90 DEGREE AND ROOF CEMENT	
Doors/Locks			
Windows	X	ONE (1) 30 X 30 WINDOW ONE (1) 1 X 2 AND TWO (2) 3 X 3 X 4	
Gutters			
Downspouts			
Splash Block			
Grading			
No Step/Porch			
III. INTERIOR			
A. Living Room			
Floor	X	VTC WITH FLOORING BROAD 750 SQ. FT AND CERAMIC TILE 250 SQ.FT	
Walls/Painting			
Ceiling			
Doors			
Windows			
Trimming/Moulding			
Electrical			
Air Registers			
B. Dining Room			
Floor			
Walls/Painting			
Ceiling			
Doors			
Windows			
Trimming/Moulding			
Electrical			
Air Registers			
ITEM			

WORK PROPOSAL

C. Kitchen			
Floor			
Walls/Painting			
Ceilings			
Doors			
Windows			
Cabinets			
Countertops			
Trimming/Moulding			
Sink			
Plumbing			
Electrical (GFI)			
Air Registers			
ITEM			
Toilet			
Shower/ Bathtub			
Sink			
Door			
Window/Exhaust			
Walls			
Ceiling			
Floor			
Electrical (GFI)			
Plumbing			
E. Bathroom #2			
Toilet			
Shower/ Bathtub			
Sink			
Door			
Window			
Walls			
Ceiling			
Floor			
Electrical (GFI)			
Plumbing			
F. Bedroom #1			
Floor			
Walls/Painting			

WORK PROPOSAL

Ceiling				
Doors				
Windows				
Electrical				
Closets				
Trimming/Moulding				
ITEM				
G. Bedroom #2				
Floor				
Walls/Painting				
Ceiling				
Doors				
Windows				
Electrical				
Closets				
Trimming/Moulding				
H. Bedroom #3				
Floor				
Walls/Painting				
Ceiling				
Doors				
Windows				
Electrical				
Closets				
Trimming/Moulding				
I. Hallway				
Floor				
Walls/Painting				
Ceilings				
Electrical				
Air Registers				
J. Other				
Air Conditiong Unit				
Heating Unit				
Water Heater				
Duct Work				

WORK PROPOSAL

Owner : TOVAR, LUCIA

Phone: 740-3560

Address: 172 KILA - Small Repair

Colonia: Lakeway

() Single Family Home () 2-4 Unit (X) Mobile Home () Single () Double () Other

ITEM		WORK SPECIFICATION	PRICE
I. SITE & NEIGHBORHOOD			
Access			
Paving			
II. EXTERIOR			
Foundation	X	SKIRTING AND INSULATION	
Walls	X	PAINT	
Roof	X	ROOF PATCH WITH CEMENT WHERE NEEDED	
Doors/Locks	X	TWO (2) 32 X 80	
Windows	X	FIVE (5) 30 X 54	
Gutters			
Downspouts			
Splash Block			
Grading			
No Step/Porch	X	INSTALLATION OF NO STEP ENTRY WITH HAND RAIL	
III. INTERIOR			
A. Living Room			
Floor			
Walls/Painting			
Ceiling			
Doors			
Windows			
Trimming/Moulding			
Electrical			
Air Registers			
B. Dining Room			
Floor			
Walls/Painting			
Ceiling			
Doors			
Windows			
Trimming/Moulding			
Electrical			
Air Registers			

WORK PROPOSAL

ITEM				
C. Kitchen				
Floor				
Walls/Painting				
Ceilings				
Doors				
Windows				
Cabinets				
Countertops				
Trimming/Moulding				
Sink				
Plumbing				
Electrical (GFI)				
Air Registers				
ITEM				
Toilet				
Shower/ Bathtub				
Sink				
Door				
Window/Exhaust				
Walls				
Ceiling				
Floor				
Electrical (GFI)				
Plumbing				
E. Bathroom #2				
Toilet				
Shower/ Bathtub				
Sink				
Door				
Window				
Walls				
Ceiling				
Floor				
Electrical (GFI)				
Plumbing				

WORK PROPOSAL

F. Bedroom #1				
Floor				
Walls/Painting				
Ceiling				
Doors				
Windows				
Electrical				
Closets				
Trimming/Moulding				
ITEM				
G. Bedroom #2				
Floor				
Walls/Painting				
Ceiling				
Doors				
Windows				
Electrical				
Closets				
Trimming/Moulding				
H. Bedroom #3				
Floor				
Walls/Painting				
Ceiling				
Doors				
Windows				
Electrical				
Closets				
Trimming/Moulding				
I. Hallway				
Floor				
Walls/Painting				
Ceilings				
Electrical				
Air Registers				
J. Other				
Air Conditiong Unit				
Heating Unit				
Water Heater				
Duct Work				

WORK PROPOSAL

Owner : TRISTAN, ROSA MARIA

Phone: 852-0153

Address: 125 ENNIS - Small Repair

Colonia: Lakeway

() Single Family Home () 2-4 Unit (X) Mobile Home () Single () Double () Other

ITEM		WORK SPECIFICATION	PRICE
I. SITE & NEIGHBORHOOD			
Access			
Paving			
II. EXTERIOR			
Foundation			
Walls			
Roof			
Doors/Locks			
Windows	X	32 X 42	
Gutters			
Downspouts			
Splash Block			
Grading			
No Step/Porch			
III. INTERIOR			
A. Living Room			
Floor			
Walls/Painting			
Ceiling			
Doors			
Windows			
Trimming/Moulding			
Electrical			
Air Registers			
B. Dining Room			
Floor			
Walls/Painting			
Ceiling			
Doors			
Windows			
Trimming/Moulding			
Electrical			
Air Registers			

WORK PROPOSAL

ITEM			
C. Kitchen			
Floor			
Walls/Painting			
Ceilings			
Doors			
Windows			
Cabinets			
Countertops			
Trimming/Moulding			
Sink			
Plumbing			
Electrical (GFI)			
Air Registers			
ITEM			
Toilet			
Shower/ Bathtub			
Sink			
Door			
Window/Exhaust			
Walls			
Ceiling			
Floor			
Electrical (GFI)			
Plumbing			
E. Bathroom #2			
Toilet			
Shower/ Bathtub			
Sink			
Door			
Window			
Walls			
Ceiling			
Floor			
Electrical (GFI)			
Plumbing			

WORK PROPOSAL

F. Bedroom #1				
Floor				
Walls/Painting				
Ceiling				
Doors				
Windows				
Electrical				
Closets				
Trimming/Moulding				
ITEM				
G. Bedroom #2				
Floor				
Walls/Painting				
Ceiling				
Doors				
Windows				
Electrical				
Closets				
Trimming/Moulding				
H. Bedroom #3				
Floor				
Walls/Painting				
Ceiling				
Doors				
Windows				
Electrical				
Closets				
Trimming/Moulding				
I. Hallway				
Floor				
Walls/Painting				
Ceilings				
Electrical				
Air Registers				
J. Other				
Air Conditiong Unit				
Heating Unit	X		INSTALLATION OF 56 BTU'S	
Water Heater				
Duct Work	X		TIE IN	

WORK PROPOSAL

Owner : SOTO, FRANCISCO

Phone: 852-1784

Address: 183 LAKE KENTUCKY - Small Repair

Colonia: Lakeway

() Single Family Home () 2-4 Unit (X) Mobile Home () Single () Double () Other

ITEM		WORK SPECIFICATION	PRICE
I. SITE & NEIGHBORHOOD			
Access			
Paving			
II. EXTERIOR			
Foundation	X	PLUMBING AND INSULATION UNDER MOBILE HOME	
Walls	X	SHEETING	
Roof	X	SHINGLES	
Doors/Locks	X	TWO (2) 32 X 80	
Windows	X	THREE (3) 30 X 54	
Gutters			
Downspouts			
Splash Block			
Grading			
No Step/Porch	X	INSTALLATION OF NO STEP ENTRY	
III. INTERIOR			
A. Living Room			
Floor			
Walls/Painting			
Ceiling			
Doors			
Windows			
Trimming/Moulding			
Electrical			
Air Registers			
B. Dining Room			
Floor			
Walls/Painting			
Ceiling			
Doors			
Windows			
Trimming/Moulding			
Electrical			
Air Registers			

WORK PROPOSAL

ITEM			
C. Kitchen			
Floor			
Walls/Painting			
Ceilings			
Doors			
Windows			
Cabinets			
Countertops			
Trimming/Moulding			
Sink			
Plumbing			
Electrical (GFI)			
Air Registers			
ITEM			
Toilet			
Shower/ Bathtub			
Sink			
Door			
Window/Exhaust			
Walls			
Ceiling			
Floor			
Electrical (GFI)			
Plumbing			
E. Bathroom #2			
Toilet			
Shower/ Bathtub			
Sink			
Door			
Window			
Walls			
Ceiling			
Floor			
Electrical (GFI)			
Plumbing			

WORK PROPOSAL

F. Bedroom #1				
Floor				
Walls/Painting				
Ceiling				
Doors				
Windows				
Electrical				
Closets				
Trimming/Moulding				
ITEM				
G. Bedroom #2				
Floor				
Walls/Painting				
Ceiling				
Doors				
Windows				
Electrical				
Closets				
Trimming/Moulding				
H. Bedroom #3				
Floor				
Walls/Painting				
Ceiling				
Doors				
Windows				
Electrical				
Closets				
Trimming/Moulding				
I. Hallway				
Floor				
Walls/Painting				
Ceilings				
Electrical				
Air Registers				
J. Other				
Air Conditiong Unit				
Heating Unit				
Water Heater				
Duct Work				

WORK PROPOSAL

Owner : RACHO, LORENZA

Phone: 850-4236

Address: 117 LAKE BONITO - Small Repair

Colonia: Lakeway

() Single Family Home () 2-4 Unit (X) Mobile Home () Single () Double () Other

ITEM	WORK SPECIFICATION		PRICE
I. SITE & NEIGHBORHOOD			
Access			
Paving			
II. EXTERIOR			
Foundation			
Walls	X	PAINT	
Roof			
Doors/Locks			
Windows			
Gutters			
Downspouts			
Splash Block			
Grading			
No Step/Porch			
III. INTERIOR			
A. Living Room			
Floor			
Walls/Painting			
Ceiling			
Doors			
Windows			
Trimming/Moulding			
Electrical			
Air Registers			
B. Dining Room			
Floor			
Walls/Painting			
Ceiling			
Doors			
Windows			
Trimming/Moulding			
Electrical			
Air Registers			

WORK PROPOSAL

ITEM			
C. Kitchen			
Floor			
Walls/Painting			
Ceilings			
Doors			
Windows			
Cabinets	X	12' TOP AND 11' BASE	
Countertops	X	11' FORMAICA	
Trimming/Moulding			
Sink			
Plumbing			
Electrical (GFI)			
Air Registers			
ITEM			
Toilet			
Shower/ Bathtub			
Sink			
Door			
Window/Exhaust			
Walls			
Ceiling			
Floor			
Electrical (GFI)			
Plumbing			
E. Bathroom #2			
Toilet			
Shower/ Bathtub			
Sink			
Door			
Window			
Walls			
Ceiling			
Floor			
Electrical (GFI)			
Plumbing			

WORK PROPOSAL

F. Bedroom #1				
Floor				
Walls/Painting				
Ceiling				
Doors				
Windows				
Electrical				
Closets				
Trimming/Moulding				
ITEM				
G. Bedroom #2				
Floor				
Walls/Painting				
Ceiling				
Doors				
Windows				
Electrical				
Closets				
Trimming/Moulding				
H. Bedroom #3				
Floor				
Walls/Painting				
Ceiling				
Doors				
Windows				
Electrical				
Closets				
Trimming/Moulding				
I. Hallway				
Floor				
Walls/Painting				
Ceilings				
Electrical	X		REPAIR ELECTRICAL POWER IN PORTIONS OF MOBILE HOME (NO POWER)	
Air Registers				
J. Other				
Air Conditiong Unit				
Heating Unit				
Water Heater				
Duct Work				

WORK PROPOSAL

Owner : CORREA, MARTHA

Phone:

Address: 708 BERGER - Small Repair

Colonia: HORIZON ESTATES 17, 20, 21, AND 22

(X) Single Family Home () 2-4 Unit () Mobile Home () Single () Double () Other

ITEM	WORK SPECIFICATION		PRICE
I. SITE & NEIGHBORHOOD			
Access			
Paving			
II. EXTERIOR			
Foundation			
Walls			
Roof			
Doors/Locks			
Windows			
Gutters			
Downspouts			
Splash Block			
Grading			
No Step/Porch			
III. INTERIOR			
A. Living Room			
Floor			
Walls/Painting	X	SHEETROCK (40) 4 X 8 X 1/2 JOINT TAPE PAINT	
Ceiling			
Doors			
Windows			
Trimming/Moulding			
Electrical			
Air Registers			
B. Dining Room			
Floor			
Walls/Painting			
Ceiling			
Doors			
Windows			
Trimming/Moulding			
Electrical			
Air Registers			
ITEM			
C. Kitchen			
Floor			

WORK PROPOSAL

Walls/Painting			
Ceilings			
Doors			
Windows			
Cabinets			
Countertops			
Trimming/Moulding			
Sink			
Plumbing			
Electrical (GFI)			
Air Registers	X		
ITEM			
D. Bathroom #1			
Air Registers			
Toilet	X	1.6 WHITE WITH WATER SUPPLY AND PLUMBING	
Shower/ Bathtub	X	SHOWER PAN AND WALLS; FAUCET FIXTURES AND DRAINS	
Sink	X	SINK WITH VANITY FAUCET AND DRAINS PARTS	
Door	X	36 X 80	
Window/Exhaust	X	REPLACE EXHAUST	
Walls	X	SHEETROCK JOINT COMPOUND ANDTAPE AND PAINT	
Ceiling			
Floor			
Electrical (GFI)			
Plumbing			
E. Bathroom #2			
Toilet			
Shower/ Bathtub			
Sink			
Door			
Window			
Walls			
Ceiling			
Floor			
Electrical (GFI)			
Plumbing			
F. Bedroom #1			
Floor			
Walls/Painting			
Ceiling			
Doors			

WORK PROPOSAL

Windows				
Electrical				
Closets				
Trimming/Moulding				
ITEM				
G. Bedroom #2				
Floor				
Walls/Painting				
Ceiling				
Doors				
Windows				
Electrical				
Closets				
Trimming/Moulding				
H. Bedroom #3				
Floor				
Walls/Painting				
Ceiling				
Doors				
Windows				
Electrical				
Closets				
Trimming/Moulding				
Air Registers				
I. Hallway				
Floor				
Walls/Painting				
Ceilings				
Electrical				
Air Registers				
Furance Door				
J. Other				
Air Conditiong Unit				
Heating Unit				
Water Heater				
Duct Work				

WORK PROPOSAL

Owner :DE LA TORRE, SANDRA

Phone: 852-3062

Address: 800 WILLA PLACE - Small Repair

Colonia: HORIZON ESTATES 17, 20, 21, AND 22

() Single Family Home () 2-4 Unit (X) Mobile Home () Single () Double () Other

ITEM		WORK SPECIFICATION	PRICE
I. SITE & NEIGHBORHOOD			
Access			
Paving			
II. EXTERIOR			
Foundation	X	SKIRTING 182 LT	
Walls	X	PAINT THROUGH OUT ALL WALLS OUTSIDE	
Roof	X	REPAIR LEAKS	
Doors/Locks	X	36 X 80	
Windows			
Gutters			
Downspouts			
Splash Block			
Grading			
No Step/Porch	X	INSTALLATION OF NO STEP ENTRY 48 X 49 WITH HANDRAIL	
III. INTERIOR			
A. Living Room			
Floor			
Walls/Painting	X	PAINT THROUGH OUT THE HOUSE	
Ceiling			
Doors			
Windows			
Trimming/Moulding			
Electrical			
Air Registers			
B. Dining Room			
Floor			
Walls/Painting			
Ceiling			
Doors			
Windows			
Trimming/Moulding			
Electrical			
Air Registers			
C. Kitchen			
Floor			

WORK PROPOSAL

Walls/Painting			
Ceilings			
Doors			
Windows			
Cabinets			
Countertops			
Trimming/Moulding			
Sink			
Plumbing			
Electrical (GFI)			
Air Registers			
ITEM			
D. Bathroom #1			
Toilet			
Shower/ Bathtub			
Sink			
Door			
Window/Exhaust			
Walls			
Ceiling			
Floor			
Electrical (GFI)			
Plumbing			
E. Bathroom #2			
Toilet			
Shower/ Bathtub			
Sink			
Door			
Window			
Walls			
Ceiling			
Floor			
Electrical (GFI)			
Plumbing			
F. Bedroom #1			
Floor			
Walls/Painting			
Ceiling			
Doors			

WORK PROPOSAL

Windows				
Electrical				
Closets				
Trimming/Moulding				
ITEM				
G. Bedroom #2				
Floor				
Walls/Painting				
Ceiling				
Doors				
Windows				
Electrical				
Closets				
Trimming/Moulding				
H. Bedroom #3				
Floor				
Walls/Painting				
Ceiling				
Doors				
Windows				
Electrical				
Closets				
Trimming/Moulding				
I. Hallway				
Floor				
Walls/Painting				
Ceilings				
Electrical	X		REPAIR ELECTRICAL CIRCUIT OVERLOAD	
Air Registers				
J. Other				
Air Conditiong Unit				
Heating Unit				
Water Heater				
Duct Work				

WORK PROPOSAL

Owner : RIOS, JUAN

Phone: NO PHONE

Address: 656 URANIO - Small Repair

Colonia: HORIZON ESTATES 17, 20, 21, AND 22

(X) Single Family Home () 2-4 Unit () Mobile Home (X) Single () Double (X) Other SEE NOTE*

ITEM		WORK SPECIFICATION	PRICE
I. SITE & NEIGHBORHOOD			
Access		*(NOTE: 13' 9" X 65 = 910 AND 13 X 16 = 208 + 910 = 1118 SQ. FT W/COMBO ADDITION)	
Paving			
II. EXTERIOR			
Foundation	X	REPLACE SKIRTING	
Walls	X	PAINT WOOD DECK	
Roof	X	REPAIR LEAKS USING SHINGLES	
Doors/Locks			
Windows			
Gutters			
Downspouts			
Splash Block			
Grading			
No Step/Porch			
III. INTERIOR			
A. Living Room			
Floor			
Walls/Painting			
Ceiling			
Doors			
Windows			
Trimming/Moulding			
Electrical			
Air Registers			
B. Dining Room			
Floor			
Walls/Painting			
Ceiling			
Doors			
Windows			
Trimming/Moulding			
Electrical			
Air Registers			
C. Kitchen			
Floor			

WORK PROPOSAL

Walls/Painting			
Ceilings			
Doors			
Windows			
Cabinets			
Countertops			
Trimming/Moulding			
Sink			
Plumbing			
Electrical (GFI)			
Air Registers			
ITEM			
D. Bathroom #1			
Toilet			
Shower/ Bathtub			
Sink			
Door			
Window/Exhaust			
Walls			
Ceiling			
Floor			
Electrical (GFI)			
Plumbing			
E. Bathroom #2			
Toilet			
Shower/ Bathtub			
Sink			
Door			
Window			
Walls			
Ceiling			
Floor			
Electrical (GFI)			
Plumbing			
F. Bedroom #1			
Floor			
Walls/Painting			
Ceiling			
Doors			

WORK PROPOSAL

Windows				
Electrical				
Closets				
Trimming/Moulding				
ITEM				
G. Bedroom #2				
Floor				
Walls/Painting				
Ceiling				
Doors				
Windows				
Electrical				
Closets				
Trimming/Moulding				
H. Bedroom #3				
Floor				
Walls/Painting				
Ceiling				
Doors				
Windows				
Electrical				
Closets				
Trimming/Moulding				
I. Hallway				
Floor				
Walls/Painting				
Ceilings				
Electrical				
Air Registers				
J. Other				
Air Conditiong Unit				
Heating Unit				
Water Heater				
Duct Work				

WORK PROPOSAL

Owner : JUAREZ, MARIO

Phone: 852-6128

Address: 724 BENEFIELD - Small Repair

Colonia: HORIZON ESTATES 17, 20, 21, AND 22

() Single Family Home () 2-4 Unit (X) Mobile Home (X) Single () Double () Other

Single Family Home () 2-4 Unit (X) Mobile Home (X) Single () Double () Other			
ITEM	WORK SPECIFICATION		PRICE
I. SITE & NEIGHBORHOOD			
Access			
Paving			
II. EXTERIOR			
Foundation			
Walls			
Roof			
Doors/Locks	X	TWO (2) 36 X 80	
Windows	X	FOUR (4) 32 X 48	
Gutters			
Downspouts			
Splash Block			
Grading			
No Step/Porch			
III. INTERIOR			
A. Living Room			
Floor			
Walls/Painting			
Ceiling			
Doors			
Windows			
Trimming/Moulding			
Electrical			
Air Registers			
B. Dining Room			
Floor			
Walls/Painting			
Ceiling			
Doors			
Windows			
Trimming/Moulding			
Electrical			
Air Registers			
ITEM			
C. Kitchen			
Floor			

WORK PROPOSAL

Walls/Painting			
Ceilings			
Doors			
Windows			
Cabinets			
Countertops			
Trimming/Moulding			
Sink			
Plumbing			
Electrical (GFI)			
Air Registers			
ITEM			
D. Bathroom #1			
Toilet			
Shower/ Bathtub			
Sink			
Door			
Window/Exhaust			
Walls			
Ceiling			
Floor			
Electrical (GFI)			
Plumbing			
E. Bathroom #2			
Toilet	X		REPLACE TOILET SEAT
Shower/ Bathtub			
Sink			
Door			
Window			
Walls			
Ceiling			
Floor			
Electrical (GFI)			
Plumbing			
F. Bedroom #1			
Floor			
Walls/Painting			
Ceiling			
Doors			

WORK PROPOSAL

Windows				
Electrical				
Closets				
Trimming/Moulding				
ITEM				
G. Bedroom #2				
Floor				
Walls/Painting				
Ceiling				
Doors				
Windows				
Electrical				
Closets				
Trimming/Moulding				
H. Bedroom #3				
Floor				
Walls/Painting				
Ceiling				
Doors				
Windows				
Electrical				
Closets				
Trimming/Moulding				
I. Hallway				
Floor				
Walls/Painting				
Ceilings				
Electrical				
Air Registers				
J. Other				
Air Conditiong Unit				
Heating Unit	X		56 BTU'S	
Water Heater				
Duct Work	X		AS NEEDED	

WORK PROPOSAL

Owner : SOSA, JULIO JR.

Phone: 852-2599

Address: 824 YATES - Small Repair

Colonia: HORIZON ESTATES 17, 20, 21, AND 22

() Single Family Home () 2-4 Unit (X) Mobile Home (X) Single () Double () Other

Single Family Home () 2nd Unit (X) Mobile Home (X) Single () Double () Other			
ITEM	WORK SPECIFICATION		PRICE
I. SITE & NEIGHBORHOOD			
Access			
Paving			
II. EXTERIOR			
Foundation			
Walls			
Roof			
Doors/Locks	X	ONE (1) EXTERIOR DOOR	
Windows			
Gutters			
Downspouts			
Splash Block			
Grading			
No Step/Porch	X	48 X 49 INSTALLATION OF NO STEP ENTRY WITH HANDRAILS	
III. INTERIOR			
A. Living Room			
Floor			
Walls/Painting			
Ceiling			
Doors	X	FOUR (4) INTERIOR DOORS	
Windows			
Trimming/Moulding			
Electrical			
Air Registers			
B. Dining Room			
Floor			
Walls/Painting			
Ceiling			
Doors			
Windows			
Trimming/Moulding			
Electrical			
Air Registers			
ITEM			
C. Kitchen			
Floor			

WORK PROPOSAL

Walls/Painting			
Ceilings			
Doors			
Windows			
Cabinets			
Countertops			
Trimming/Moulding			
Sink			
Plumbing			
Electrical (GFI)			
Air Registers			
ITEM			
D. Bathroom #1			
Toilet			
Shower/ Bathtub			
Sink			
Door			
Window/Exhaust			
Walls			
Ceiling			
Floor			
Electrical (GFI)			
Plumbing			
E. Bathroom #2			
Toilet			
Shower/ Bathtub			
Sink			
Door			
Window			
Walls			
Ceiling			
Floor			
Electrical (GFI)			
Plumbing			
F. Bedroom #1			
Floor			
Walls/Painting			
Ceiling			
Doors			

WORK PROPOSAL

Windows				
Electrical				
Closets				
Trimming/Moulding				
ITEM				
G. Bedroom #2				
Floor				
Walls/Painting				
Ceiling				
Doors				
Windows				
Electrical				
Closets				
Trimming/Moulding				
H. Bedroom #3				
Floor				
Walls/Painting				
Ceiling				
Doors				
Windows				
Electrical				
Closets				
Trimming/Moulding				
I. Hallway				
Floor				
Walls/Painting				
Ceilings				
Electrical				
Air Registers				
J. Other				
Air Conditiong Unit	X		45 CFM'S	
Heating Unit	X		56 BTU'S	
Water Heater				
Duct Work	X		AS NEEDED	

WORK PROPOSAL

Owner : SOTA, OLGA

Phone: 852-1777

Address: 571 ASCENCION - Small Repair

Colonia: HORIZON UNITS 90, 91 AND 94

(X) Single Family Home () 2-4 Unit (X) Mobile Home () Single () Double () Other 3 BEDROOM

ITEM	WORK SPECIFICATION		PRICE
I. SITE & NEIGHBORHOOD			
Access			
Paving			
II. EXTERIOR			
Foundation			
Walls	X	PAINT	
Roof			
Doors/Locks			
Windows			
Gutters			
Downspouts			
Splash Block			
Grading			
No Step/Porch			
III. INTERIOR			
A. Living Room			
Floor			
Walls/Painting			
Ceiling	X	JOINT COMPOUND TAPE AND PAINT	
Doors			
Windows			
Trimming/Moulding			
Electrical			
Air Registers			
B. Dining Room			
Floor			
Walls/Painting	X	PAINT	
Ceiling			
Doors			
Windows			
Trimming/Moulding			
Electrical			
Air Registers			
ITEM			
C. Kitchen			
Floor			

WORK PROPOSAL

Walls/Painting	X	PAINT		
Ceilings				
Doors				
Windows				
Cabinets				
Countertops				
Trimming/Moulding				
Sink				
Plumbing				
Electrical (GFI)				
Air Registers				
ITEM				
D. Bathroom #1				
Toilet				
Shower/ Bathtub				
Sink				
Door				
Window/Exhaust				
Walls				
Ceiling	X	JOINT TAPE PAINT		
Floor				
Electrical (GFI)				
Plumbing				
E. Bathroom #2				
Toilet				
Shower/ Bathtub				
Sink				
Door				
Window				
Walls				
Ceiling				
Floor				
Electrical (GFI)				
Plumbing				
F. Bedroom #1				
Floor				
Walls/Painting				
Ceiling	X	JOINT TAPE AND PAINT		
Doors				

WORK PROPOSAL

Windows				
Electrical				
Closets				
Trimming/Moulding				
ITEM				
G. Bedroom #2				
Floor				
Walls/Painting	X		SHEETROCK, TAPE, PAINT	
Ceiling	X		JOINT, TAPE AND PAINT	
Doors				
Windows				
Electrical				
Closets	X		42" X 80" ONE (1) CLOSET DOOR	
Trimming/Moulding				
H. Bedroom #3				
Floor				
Walls/Painting	X		PAINT	
Ceiling				
Doors				
Windows				
Electrical				
Closets				
Trimming/Moulding				
I. Hallway				
Floor				
Walls/Painting				
Ceilings	X		SHEETROCK PAINT TAPE	
Electrical				
Air Registers				
J. Other				
Air Conditiong Unit				
Heating Unit	X		100 BTU'S WITH INSTALLATION AND SEAL DOOR	
Water Heater				
Duct Work	X		INSTALLATION OF DUCT WORK AS NEEDED	

WORK PROPOSAL

Owner : GUZMAN, MATIAS

Phone: 852-1061

Address: 801 ASCENCION - Small Repair

Colonia: HORIZON UNITS 90, 91 AND 94

(x) Single Family Home () 2-4 Unit () Mobile Home () Single () Double () Other

ITEM		WORK SPECIFICATION	PRICE
I. SITE & NEIGHBORHOOD			
Access			
Paving			
II. EXTERIOR			
Foundation			
Walls	X	PAIN	
Roof	X	REPAIR ROOF	
Doors/Locks	X	REPAIR DOOR LOCKS AND DEAD BOLTS	
Windows			
Gutters			
Downspouts			
Splash Block			
Grading			
No Step/Porch	X	2500 PSI CEMENT TO INSTALL NO STEP ENTRY	
III. INTERIOR			
A. Living Room			
Floor			
Walls/Painting	X	PAINT THROUGH OUT	
Ceiling			
Doors			
Windows			
Trimming/Moulding			
Electrical			
Air Registers			
B. Dining Room			
Floor			
Walls/Painting			
Ceiling			
Doors			
Windows			
Trimming/Moulding			
Electrical			
Air Registers			
ITEM			
C. Kitchen			
Floor			

WORK PROPOSAL

Walls/Painting			
Ceilings			
Doors			
Windows			
Cabinets			
Countertops			
Trimming/Moulding			
Sink			
Plumbing			
Electrical (GFI)			
Air Registers			
ITEM			
D. Bathroom #1			
Toilet			
Shower/ Bathtub			
Sink			
Door			
Window/Exhaust			
Walls			
Ceiling			
Floor			
Electrical (GFI)			
Plumbing			
E. Bathroom #2			
Toilet			
Shower/ Bathtub			
Sink			
Door			
Window			
Walls			
Ceiling			
Floor			
Electrical (GFI)			
Plumbing			
F. Bedroom #1			
Floor			
Walls/Painting			
Ceiling			
Doors			
Windows			

WORK PROPOSAL

Electrical				
Closets				
Trimming/Moulding				
ITEM				
G. Bedroom #2				
Floor				
Walls/Painting				
Ceiling				
Doors				
Windows				
Electrical				
Closets				
Trimming/Moulding				
H. Bedroom #3				
Floor				
Walls/Painting				
Ceiling				
Doors				
Windows				
Electrical				
Closets				
Trimming/Moulding				
I. Hallway				
Floor				
Walls/Painting				
Ceilings				
Electrical				
Air Registers				
J. Other				
Air Conditiong Unit				
Heating Unit				
Water Heater	X		40 GALLON	
Duct Work				

WORK PROPOSAL

Owner : BARROSO, REYNALDO

Phone: 852-

Address: 849 ASCENCION - Small Repair

Colonia: HORIZON UNITS 90, 91 AND 94

() Single Family Home () 2-4 Unit (X) Mobile Home () Single () Double () Other

ITEM	WORK SPECIFICATION		PRICE
I. SITE & NEIGHBORHOOD			
Access			
Paving			
II. EXTERIOR			
Foundation			
Walls	X	PAINT	
Roof	X	REPAIR LEAKS	
Doors/Locks	X	36 X 80 TWO (2)	
Windows	X	32 X 42 SIX (6)	
Gutters			
Downspouts			
Splash Block			
Grading			
No Step/Porch	X	INSTALLATION OF NO STEP ENTRY 48 X 49	
III. INTERIOR			
A. Living Room			
Floor			
Walls/Painting			
Ceiling			
Doors			
Windows			
Trimming/Moulding			
Electrical			
Air Registers			
B. Dining Room			
Floor			
Walls/Painting			
Ceiling			
Doors			
Windows			
Trimming/Moulding			
Electrical			
Air Registers			
ITEM			

WORK PROPOSAL

C. Kitchen			
Floor			
Walls/Painting			
Ceilings			
Doors			
Windows			
Cabinets			
Countertops			
Trimming/Moulding			
Sink			
Plumbing			
Electrical (GFI)			
Air Registers			
ITEM			
Toilet			
Shower/ Bathtub			
Sink			
Door			
Window/Exhaust			
Walls			
Ceiling			
Floor			
Electrical (GFI)			
Plumbing			
E. Bathroom #2			
Toilet			
Shower/ Bathtub			
Sink			
Door			
Window			
Walls			
Ceiling			
Floor			
Electrical (GFI)			
Plumbing			
F. Bedroom #1			
Floor			
Walls/Painting			

WORK PROPOSAL

Ceiling				
Doors				
Windows				
Electrical				
Closets				
Trimming/Moulding				
ITEM				
G. Bedroom #2				
Floor				
Walls/Painting				
Ceiling				
Doors				
Windows				
Electrical				
Closets				
Trimming/Moulding				
H. Bedroom #3				
Floor				
Walls/Painting				
Ceiling				
Doors				
Windows				
Electrical				
Closets				
Trimming/Moulding				
I. Hallway				
Floor				
Walls/Painting				
Ceilings				
Electrical				
Air Registers				
J. Other				
Air Conditiong Unit	X		45 CFM INSTALLED	
Heating Unit				
Water Heater				
Duct Work				

WORK PROPOSAL

Owner : GUZMAN, JAIME AND LIBRADA

Phone: 852-3076/217-7836

Address: 1693 GREEN PEAR - Small Repair

Colonia: EL PASO HILLS UNITS 1-3

() Single Family Home () 2-4 Unit (X) Mobile Home (X) Single () Double () Other

ITEM	WORK SPECIFICATION		PRICE
I. SITE & NEIGHBORHOOD			
Access			
Paving			
II. EXTERIOR			
Foundation			
Walls			
Roof			
Doors/Locks			
Windows	X	TWO (2) 32 X 42	
Gutters			
Downspouts			
Splash Block			
Grading			
No Step/Porch	X	NO STEP ENTRY 2500 PSI	
III. INTERIOR			
A. Living Room			
Floor			
Walls/Painting			
Ceiling			
Doors			
Windows			
Trimming/Moulding			
Electrical			
Air Registers			
B. Dining Room			
Floor			
Walls/Painting			
Ceiling			
Doors			
Windows			
Trimming/Moulding			
Electrical			
Air Registers			
ITEM	WORK SPECIFICATION		

WORK PROPOSAL

C. Kitchen				
Floor	X	10 X 12 CERAMICA		
Walls/Painting	X	PAINT		
Ceilings				
Doors				
Windows				
Cabinets				
Countertops				
Trimming/Moulding	X	90 LF		
Sink				
Plumbing				
Electrical (GFI)				
Air Registers				
ITEM	WORK SPECIFICATION			
D. Bathroom #1				
Toilet				
Shower/ Bathtub				
Sink				
Door				
Window/Exhaust				
Walls	X	PAINT		
Ceiling				
Floor				
Electrical (GFI)				
Plumbing				
E. Bathroom #2				
Toilet				
Shower/ Bathtub				
Sink				
Door				
Window				
Walls				
Ceiling				
Floor				
Electrical (GFI)				
Plumbing				
F. Bedroom #1				
Floor	X	15 X 22 CERAMICA		

WORK PROPOSAL

Walls/Painting	X		SHEETROCK AND TEXTURE	
Ceiling	X		PAINT	
Doors				
Windows				
Electrical				
Closets				
Trimming/Moulding	X		90LF	
ITEM	WORK SPECIFICATION			
G. Bedroom #2				
Floor	X		15 X 15 CERAMICA	
Walls/Painting	X		PAINT	
Ceiling				
Doors	X		TWO (2) 30 X 80	
Windows				
Electrical				
Closets				
Trimming/Moulding	X		90LF	
H. Bedroom #3				
Floor	X		13 X13 CERAMICA	
Walls/Painting	X		PAINT	
Ceiling				
Doors				
Windows				
Electrical				
Closets				
Trimming/Moulding	X		90LF	
I. Hallway				
Floor				
Walls/Painting				
Ceilings				
Electrical				
Air Registers				
J. Other				
Air Conditiong Unit				
Heating Unit				
Water Heater				
Duct Work	X		EXTEND DUCT AS NEEDED	

WORK PROPOSAL

Owner :HERRERA, MYRNA

Phone: 852-4015

Address: 13429 BOODY COURT - Small Repair

Colonia: EL PASO HILLS UNITS 1-4

() Single Family Home () 2-4 Unit (X) Mobile Home () Single () Double () Other

ITEM	WORK SPECIFICATION		PRICE
I. SITE & NEIGHBORHOOD			
Access			
Paving			
II. EXTERIOR			
Foundation			
Walls	X	PAINT	
Roof	X	REPAIR LEAKS	
Doors/Locks	X	36 X 80 TWO (2) WITH HARDWARD	
Windows	X	32 X 42 FOUR (4) ONE (1) 2 X 2 TWO (2) 1 X 3	
Gutters			
Downspouts			
Splash Block			
Grading			
No Step/Porch	X	TWO (2) INSTALLATION OF NO STEP ENTRY 48 X 49 WITH HAND RAIL	
III. INTERIOR			
A. Living Room			
Floor			
Walls/Painting			
Ceiling			
Doors			
Windows			
Trimming/Moulding			
Electrical			
Air Registers			
B. Dining Room			
Floor			
Walls/Painting			
Ceiling			
Doors			
Windows			
Trimming/Moulding			
Electrical			
Air Registers			
ITEM			

WORK PROPOSAL

C. Kitchen				
Floor	X	VTC 10 X 10		
Walls/Painting				
Ceilings				
Doors				
Windows				
Cabinets				
Countertops				
Trimming/Moulding				
Sink				
Plumbing				
Electrical (GFI)				
Air Registers				
ITEM				
D. Bathroom #1				
Toilet				
Shower/ Bathtub				
Sink				
Door				
Window/Exhaust				
Walls				
Ceiling				
Floor	X	INSTALLATION OF VTC 5 X 6		
Electrical (GFI)				
Plumbing				
E. Bathroom #2				
Toilet				
Shower/ Bathtub				
Sink				
Door				
Window				
Walls				
Ceiling				
Floor				
Electrical (GFI)				
Plumbing				
F. Bedroom #1				
Floor				

WORK PROPOSAL

Walls/Painting				
Ceiling				
Doors				
Windows				
Electrical				
Closets				
Trimming/Moulding				
ITEM				
G. Bedroom #2				
Floor				
Walls/Painting				
Ceiling				
Doors				
Windows				
Electrical				
Closets				
Trimming/Moulding				
H. Bedroom #3				
Floor				
Walls/Painting				
Ceiling				
Doors				
Windows				
Electrical				
Closets				
Trimming/Moulding				
I. Hallway				
Floor	X		VTC 5 X 10	
Walls/Painting				
Ceilings				
Electrical				
Air Registers				
J. Other	X		THERMO, FILTER AND SERVICE	
Air Conditiong Unit				
Heating Unit				
Water Heater				
Duct Work				

WORK PROPOSAL

Owner : CORRAL, LUZ

Phone: 852-0617

Address: 1678 DRYDEN - Small Repair

Colonia: EL PASO HILLS UNIT 1-4

(x) Single Family Home () 2-4 Unit (X) Mobile Home () Single () Double () Other

ITEM	WORK SPECIFICATION		PRICE
I. SITE & NEIGHBORHOOD			
Access			
Paving			
II. EXTERIOR			
Foundation			
Walls			
Roof			
Doors/Locks	X	REPLACE ONE (1) DOOR 36 X 80 WITH HARDWARE	
Windows			
Gutters			
Downspouts			
Splash Block			
Grading			
No Step/Porch	X	TWO (2) 48 X 49 INSTALLATION OF NO STEP ENTRY WITH HANDRAIL	
III. INTERIOR			
A. Living Room			
Floor	X	VTC 5 X 10	
Walls/Painting			
Ceiling			
Doors			
Windows			
Trimming/Moulding			
Electrical			
Air Registers	X	ONE (1) 6 X 12	
B. Dining Room			
Floor			
Walls/Painting			
Ceiling			
Doors			
Windows			
Trimming/Moulding			
Electrical			
Air Registers			
ITEM			

WORK PROPOSAL

C. Kitchen			
Floor			
Walls/Painting			
Ceilings			
Doors			
Windows			
Cabinets			
Countertops	X	6' OF FORMAICA	
Trimming/Moulding			
Sink	X	REPLACE SINK AND FAUCETS	
Plumbing			
Electrical (GFI)			
Air Registers			
ITEM			
D. Bathroom #1			
Toilet			
Shower/ Bathtub			
Sink			
Door			
Window/Exhaust			
Walls			
Ceiling			
Floor			
Electrical (GFI)			
Plumbing			
E. Bathroom #2			
Toilet			
Shower/ Bathtub			
Sink			
Door			
Window			
Walls			
Ceiling			
Floor			
Electrical (GFI)			
Plumbing			
F. Bedroom #1			
Floor			

WORK PROPOSAL

Walls/Painting				
Ceiling				
Doors	X		INSTALLATION AND PURCHASE OF 30 X 80	
Windows	X		32 X 42	
Electrical				
Closets	X		ONE (1) 42 X 80	
Trimming/Moulding				
ITEM				
G. Bedroom #2				
Floor				
Walls/Painting				
Ceiling				
Doors				
Windows	X		ONE 32 X 42	
Electrical				
Closets	X		42 X 80	
Trimming/Moulding				
H. Bedroom #3				
Floor				
Walls/Painting				
Ceiling				
Doors				
Windows				
Electrical				
Closets	X		42 X 80	
Trimming/Moulding				
I. Hallway				
Floor				
Walls/Painting				
Ceilings				
Electrical				
Air Registers	X		ONE (1) 6 X 12	
J. Other				
Air Conditioning Unit				
Heating Unit				
Water Heater				
Duct Work	X		REPAIR DUCT AS NEEDED	

EL PASO COUNTY



Request for Bids

El Paso County Colonia Self Help Housing Program

EXHIBIT C

WORK SPECIFICATION FOR

Home Re-Construction (4)

TXCDBG Contract #725003

LAKEWAY

ADDRESS	OWNER
1. Lake Champlain	Moreno, Maria

AGUA DULCE

ADDRESS	OWNER
1. 751 Agua Tibia	Avila, Maria
2. 861 Agua Fria	Castillo, Maria

HORIZON

ADDRESS	OWNER
1. 579 Asencion	Martinez, Juan

**WORK PROPOSAL
(RECONSTRUCTION)**

RECONSTRUCTION OF APPROXIMATELY 1100 SQUARE FEET LIVING AREA

Owner : AVILA, SERGIO AND MARIA

Phone: 852-8792

Address: 751 Agua Tibia

Colonia: Agua Dulce Units 1-5

ITEM	WORK SPECIFICATION
	LIVING AREA WILL INCLUDE:
1	ONE (1) FUNCTIONAL KITCHEN; 14 LF OF OAK/INSERT STYLE DOOR CABINETS FOR TOP & BASE AND 14 LF OF FORMICA COUNTER TOP; USE 32" STAINLESS STEEL SINK; WHITE COLORED RANGE HOOD; NO APPLIANCES REQUIRED
2	ONE (1) MASTER BEDROOM WITH FULL BATH USING WHITE PEDESTAL STAND; FIBERGLASS TUB WITH THREE (3) WALLS AND CLOSET SPACE
3	TWO (2) STANDARD BEDROOMS WITH CLOSET SPACE
4	ONE (1) FULL SIZE HALL BATHROOM USING WHITE SINK PEDESTAL STAND; FIBERGLASS TUB WITH THREE (3) WALLS
5	ONE (1) LIVING ROOM
6	ONE (1) LAUNDRY AREA; LEAVE GAS PREPARATION READY FOR DRYER
7	CLOSET SPACE FOR HVAC AND WATER HEATER WITH SEAL DOORS
8	COAT HANGER CLOSET IN HALLWAY AREA
9	FOUNDATION WILL BE CEMENT SLAB USING 2500 PSI; NO-STEP ENTRY FRONT AND REAR ENTRANCE DOORS
10	CONSTRUCTION OF SMALL ENTRY PORCH OVER FRONT DOOR NO LARGER THEN 7 X 12
11	FLOORS TO BE COVERED WITH CERAMIC TILE
12	LIGHT FIXTURES TO BE INSTALLED BY ELECTRICIAN
13	HVAC, PLUMBING AND ELECTRICAL TO BE DONE BY A CERTIFIED/LICENSE TECHNICIAN
14	ROOF TO BE THREE (3) TAP FIBERGLASS ROOF SHINGLES
15	ROOF TO BE GABLE STYLE WITH A 5 ON 12 PITCH
16	PRE-FAB TRUSSES WILL BE ALLOWED
17	MINIMUM OF ONE (1) WINDOW PER ROOM
18	INSULATION R-30 FOR ROOF R-13 FOR WALLS
19	ELECTRICAL AND PLUMBING FIXTURES TO COMPLY WITH ADA
20	ELECTRICAL OUTLETS AND LIGHT SWITCHES TO COMPLY WITH ADA
21	WINDOWS, DOORS, DOOR ENTRANCES COMPLY WITH ADA
22	MINIMUM OF ONE (1) BATHROOM TO COMPLY WITH ADA
23	CLEANUP WILL BE DONE BY HOMEOWNER ON A DAILY BASES TO KEEP AREAS SAFE
24	RECONSTRUCTION TO MEET COLONIA STANDARDS AND HUD SECTION 8 HOUSING STANDARDS

**WORK PROPOSAL
(RECONSTRUCTION)**

RECONSTRUCTION OF APPROXIMATELY 1100 SQUARE FEET LIVING AREA

Owner : CASTILLO, JOSE AND MARIA

Phone: 852-8821

Address: 861 AGUA FRIA

Colonia: Agua Dulce Units 1-5

ITEM	WORK SPECIFICATION
	LIVING AREA WILL INCLUDE:
1	ONE (1) FUNCTIONAL KITCHEN; 14 LF OF OAK/INSERT STYLE DOOR CABINETS FOR TOP & BASE AND 14 LF OF FORMICA COUNTER TOP; USE 32" STAINLESS STEEL SINK; WHITE COLORED RANGE HOOD; NO APPLIANCES REQUIRED
2	ONE (1) MASTER BEDROOM WITH FULL BATH USING WHITE PEDESTAL STAND; FIBERGLASS TUB WITH THREE (3) WALLS AND CLOSET SPACE
3	TWO (2) STANDARD BEDROOMS WITH CLOSET SPACE
4	ONE (1) FULL SIZE HALL BATHROOM USING WHITE SINK PEDESTAL STAND; FIBERGLASS TUB WITH THREE (3) WALLS
5	ONE (1) LIVING ROOM
6	ONE (1) LAUNDRY AREA; LEAVE GAS PREPARATION READY FOR DRYER
7	CLOSET SPACE FOR HVAC AND WATER HEATER WITH SEAL DOORS
8	COAT HANGER CLOSET IN HALLWAY AREA
9	FOUNDATION WILL BE CEMENT SLAB USING 2500 PSI; NO-STEP ENTRY FRONT AND REAR ENTRANCE DOORS
10	CONSTRUCTION OF SMALL ENTRY PORCH OVER FRONT DOOR NO LARGER THEN 7 X 12
11	FLOORS TO BE COVERED WITH CERAMIC TILE
12	LIGHT FIXTURES TO BE INSTALLED BY ELECTRICIAN
13	HVAC, PLUMBING AND ELECTRICAL TO BE DONE BY A CERTIFIED/LICENSE TECHNICIAN
14	ROOF TO BE THREE (3) TAP FIBERGLASS ROOF SHINGLES
15	ROOF TO BE GABLE STYLE WITH A 5 ON 12 PITCH
16	PRE-FAB TRUSSES WILL BE ALLOWED
17	MINIMUM OF ONE (1) WINDOW PER ROOM
18	INSULATION R-30 FOR ROOF R-13 FOR WALLS
19	ELECTRICAL AND PLUMBING FIXTURES TO COMPLY WITH ADA
20	ELECTRICAL OUTLETS AND LIGHT SWITCHES TO COMPLY WITH ADA
21	WINDOWS, DOORS, DOOR ENTRANCES COMPLY WITH ADA
22	MINIMUM OF ONE (1) BATHROOM TO COMPLY WITH ADA
23	CLEANUP WILL BE DONE BY HOMEOWNER ON A DAILY BASES TO KEEP AREAS SAFE
24	RECONSTRUCTION TO MEET COLONIA STANDARDS AND HUD SECTION 8 HOUSING STANDARDS

**WORK PROPOSAL
(RECONSTRUCTION)**

RECONSTRUCTION OF APPROXIMATELY 1100 SQUARE FEET LIVING AREA

Owner : MORENO, MARIA

Phone: 852-3854

Address: 199 CHAMPLAIN

Colonia: Lakeway

ITEM	WORK SPECIFICATION
	LIVING AREA WILL INCLUDE:
1	ONE (1) FUNCTIONAL KITCHEN; 14 LF OF OAK/INSERT STYLE DOOR CABINETS FOR TOP & BASE AND 14 LF OF FORMICA COUNTER TOP; USE 32" STAINLESS STEEL SINK; WHITE COLORED RANGE HOOD; NO APPLIANCES REQUIRED
2	ONE (1) MASTER BEDROOM WITH FULL BATH USING WHITE PEDESTAL STAND; FIBERGLASS TUB WITH THREE (3) WALLS AND CLOSET SPACE
3	TWO (2) STANDARD BEDROOMS WITH CLOSET SPACE
4	ONE (1) FULL SIZE HALL BATHROOM USING WHITE SINK PEDESTAL STAND; FIBERGLASS TUB WITH THREE (3) WALLS
5	ONE (1) LIVING ROOM
6	ONE (1) LAUNDRY AREA; LEAVE GAS PREPARATION READY FOR DRYER
7	CLOSET SPACE FOR HVAC AND WATER HEATER WITH SEAL DOORS
8	COAT HANGER CLOSET IN HALLWAY AREA
9	FOUNDATION WILL BE CEMENT SLAB USING 2500 PSI; NO-STEP ENTRY FRONT AND REAR ENTRANCE DOORS
10	CONSTRUCTION OF SMALL ENTRY PORCH OVER FRONT DOOR NO LARGER THEN 7 X 12
11	FLOORS TO BE COVERED WITH CERAMIC TILE
12	LIGHT FIXTURES TO BE INSTALLED BY ELECTRICIAN
13	HVAC, PLUMBING AND ELECTRICAL TO BE DONE BY A CERTIFIED/LICENSE TECHNICIAN
14	ROOF TO BE THREE (3) TAP FIBERGLASS ROOF SHINGLES
15	ROOF TO BE GABLE STYLE WITH A 5 ON 12 PITCH
16	PRE-FAB TRUSSES WILL BE ALLOWED
17	MINIMUM OF ONE (1) WINDOW PER ROOM
18	INSULATION R-30 FOR ROOF R-13 FOR WALLS
19	ELECTRICAL AND PLUMBING FIXTURES TO COMPLY WITH ADA
20	ELECTRICAL OUTLETS AND LIGHT SWITCHES TO COMPLY WITH ADA
21	WINDOWS, DOORS, DOOR ENTRANCES COMPLY WITH ADA
22	MINIMUM OF ONE (1) BATHROOM TO COMPLY WITH ADA
23	CLEANUP WILL BE DONE BY HOMEOWNER ON A DAILY BASES TO KEEP AREAS SAFE
24	RECONSTRUCTION TO MEET COLONIA STANDARDS AND HUD SECTION 8 HOUSING STANDARDS

**WORK PROPOSAL
(RECONSTRUCTION)**

RECONSTRUCTION OF APPROXIMATELY 1100 SQUARE FEET LIVING AREA

Owner : MARTINEZ, JUAN

Phone: 852-7274

Address: 579 Ascencion

Colonia: Horizon Units 90, 91 and 94

ITEM	WORK SPECIFICATION
	LIVING AREA WILL INCLUDE:
1	ONE (1) FUNCTIONAL KITCHEN; 14 LF OF OAK/INSERT STYLE DOOR CABINETS FOR TOP & BASE AND 14 LF OF FORMICA COUNTER TOP; USE 32" STAINLESS STEEL SINK; WHITE COLORED RANGE HOOD; NO APPLIANCES REQUIRED
2	ONE (1) MASTER BEDROOM WITH FULL BATH USING WHITE PEDESTAL STAND; FIBERGLASS TUB WITH THREE (3) WALLS AND CLOSET SPACE
3	TWO (2) STANDARD BEDROOMS WITH CLOSET SPACE
4	ONE (1) FULL SIZE HALL BATHROOM USING WHITE SINK PEDESTAL STAND; FIBERGLASS TUB WITH THREE (3) WALLS
5	ONE (1) LIVING ROOM
6	ONE (1) LAUNDRY AREA; LEAVE GAS PREPARATION READY FOR DRYER
7	CLOSET SPACE FOR HVAC AND WATER HEATER WITH SEAL DOORS
8	COAT HANGER CLOSET IN HALLWAY AREA
9	FOUNDATION WILL BE CEMENT SLAB USING 2500 PSI; NO-STEP ENTRY FRONT AND REAR ENTRANCE DOORS
10	CONSTRUCTION OF SMALL ENTRY PORCH OVER FRONT DOOR NO LARGER THEN 7 X 12
11	FLOORS TO BE COVERED WITH CERAMIC TILE
12	LIGHT FIXTURES TO BE INSTALLED BY ELECTRICIAN
13	HVAC, PLUMBING AND ELECTRICAL TO BE DONE BY A CERTIFIED/LICENSE TECHNICIAN
14	ROOF TO BE THREE (3) TAP FIBERGLASS ROOF SHINGLES
15	ROOF TO BE GABLE STYLE WITH A 5 ON 12 PITCH
16	PRE-FAB TRUSSES WILL BE ALLOWED
17	MINIMUM OF ONE (1) WINDOW PER ROOM
18	INSULATION R-30 FOR ROOF R-13 FOR WALLS
19	ELECTRICAL AND PLUMBING FIXTURES TO COMPLY WITH ADA
20	ELECTRICAL OUTLETS AND LIGHT SWITCHES TO COMPLY WITH ADA
21	WINDOWS, DOORS, DOOR ENTRANCES COMPLY WITH ADA
22	MINIMUM OF ONE (1) BATHROOM TO COMPLY WITH ADA
23	CLEANUP WILL BE DONE BY HOMEOWNER ON A DAILY BASES TO KEEP AREAS SAFE
24	RECONSTRUCTION TO MEET COLONIA STANDARDS AND HUD SECTION 8 HOUSING STANDARDS

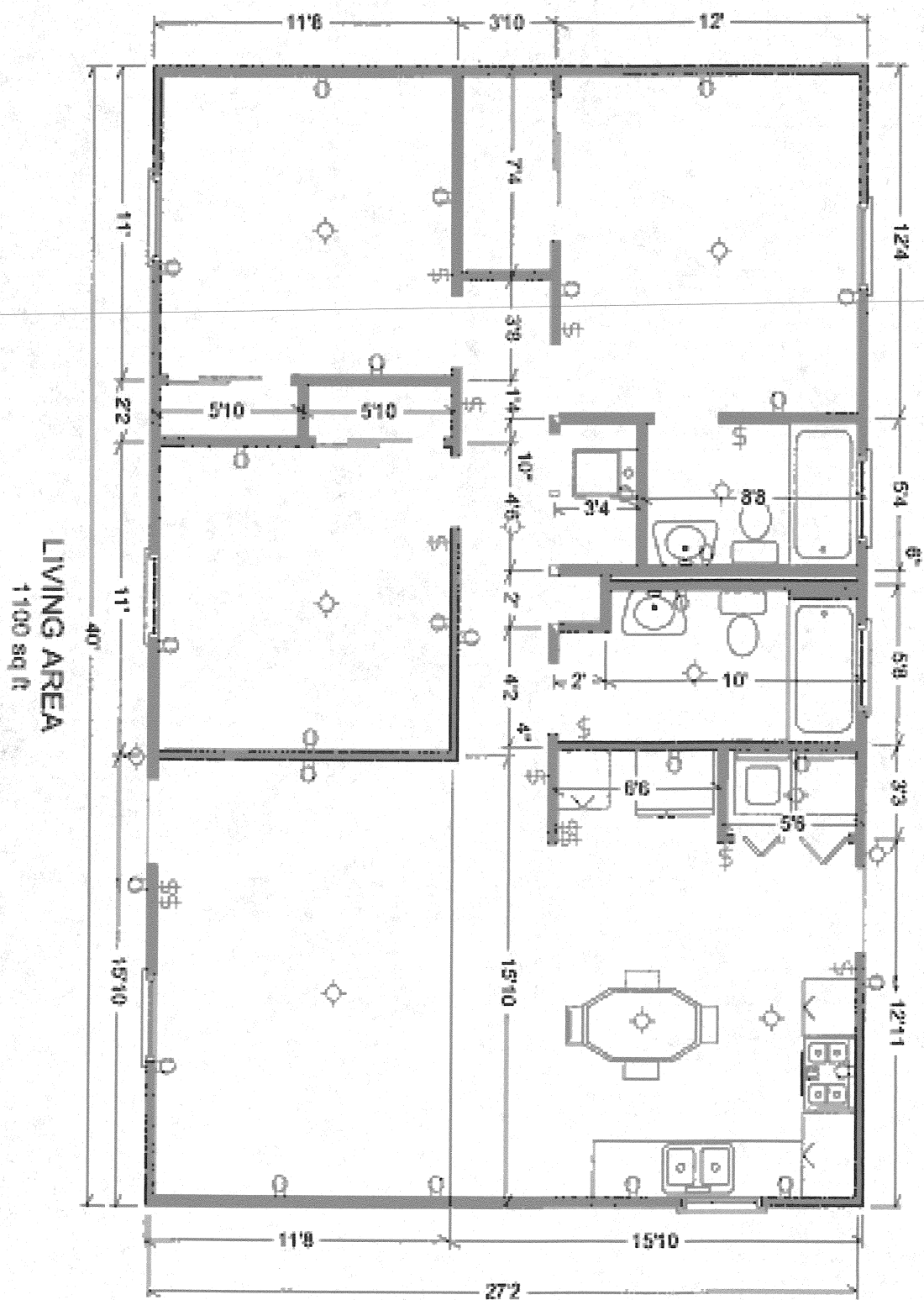

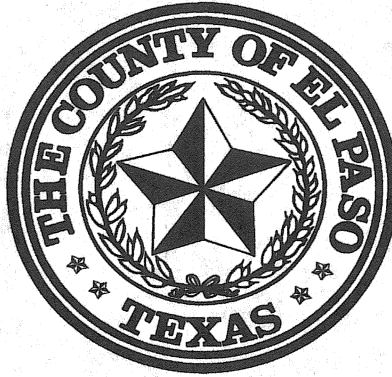

EL PASO COUNTY

**REQUEST FOR BIDS
BID #07-014
EL PASO COUNTY COLONIA SELF HELP
HOUSING PROGRAM**

TXCDBG CONTRACT #725003

Specifications and Design for:

Education & Technology Building

EDUCATION & TECHNOLOGY BUILDING

2,000 Sq.Ft.

(40 x 50)

****** Provide cost estimate based on floor plan.
Blue Prints will be provided prior to contractual agreement.**

DOORS:

- 1- 3'0X 6'-8" - sc Metal Insulated
- 2- Interior 30" x 6'- 8"- hollow core -
- 8 - interior 3'- 0" x 6'- 8" - Hollow Core
- 1- Double door sealed for furnace and water heater

WINDOWS:

- 9 - 3'- 0"x5'-0" - Single Hung - EXTERIOR
- 1 - 4'-0 x 5" 0' - Sliding - Interior

FOUNDATION: 32q

3500 PSI CONCRETE

ROOF

Use 7/16" ccx Exterior Ply
All Lumber to be DFL #2 or better
Rafters 2x4
Screen Roof Vents @ 10'- 0 0 c
300 # Composition Shingles over 15 # Felt
(4) Ceiling Fan w/Light
Use Fluorescent Lights
Outlets as per floor plan.

BUILDING PREPARED FOR CABLE - TELEPHONE AND COMPUTER

**1 EXHAUST FAN IN EACH BATHROOM
1 EXHAUST FAN IN ONE CLASSROOM
3 VENTS EACH TO OUTSIDE**

**1 REFRIGERATION UNIT
1 FURNANCE UNIT**

This floor plan illustrates a school building layout with the following rooms and dimensions:

- Restroom:** Two restrooms located in the top left corner.
- Classroom:** Two classrooms located in the top center and top right.
- Computer Technology Classroom:** A classroom located in the top right corner.
- Break Room:** A break room located in the middle left.
- Office:** An office located in the bottom left.
- Reception Area:** A reception area located in the bottom left corner.
- HVAC/Water Heater:** A utility room located in the bottom left.
- Entrance:** The main entrance located in the bottom center.
- Exit:** An exit located in the top left.

The plan includes numerous dimensions for room sizes and overall building measurements, such as 74', 75', 49'5", 35', 174', 178', 165', 202', 59', 55', 37', 10', 19'11", 15'4", 177', 7'10", 9', 122', 28'4", 21', 43', 20'2', 20'2', 49'9", and 2006 sq ft for the living area.

Attachment 11-J:
Architect's Certification of Compliance
with the Architectural Barriers Act of 1968

Locality: _____ Contract No: _____

Pursuant to the requirements of the Architectural Barriers Act of 1968, and the regulations issued subsequent thereto, the undersigned certifies that the design of the above mentioned project is in conformance with the minimum standards contained in the American Standards Specifications for Making Buildings and Facilities Accessible to and Usable by the Physically Handicapped, Number A-117.1-1986 (as modified by 41 CFR 101-19.603).

Certified by Project Architect:

Signature: _____ Date: _____

Name: _____ Registration No: _____

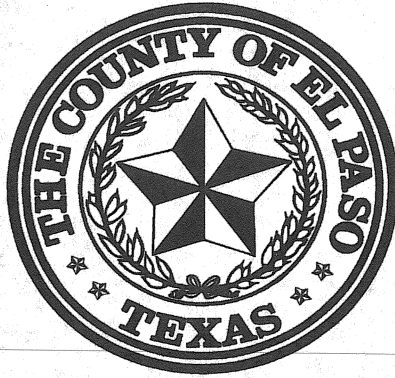

EL PASO COUNTY

**REQUEST FOR BIDS
BID #07-014
EL PASO COUNTY COLONIA SELF HELP
HOUSING PROGRAM
EXHIBIT E**

COLONIA HOUSING STANDARDS

TXCDBG CONTRACT #725003



EL PASO COUNTY SELF HELP CENTER

Colonia Housing Standards (CHS)

In June of 1996, the Department successfully obtained a waiver from HUD allowing the use of a new set of housing standards for Texas colonias. This new set of minimum standards, known as the "Colonia Housing Standards" or "CHS", was adopted by HUD and FHA, to insure loans in the colonias. The new standards provide as a basis, safe, sanitary and structurally sound housing needed to alleviate the existing health risks in the area.

Site and Neighborhood

The site and neighborhood shall not be subject to serious adverse environmental conditions such as:

- flooding
- open sewer hazards and septic tank back-ups
- accumulation of trash or refuse.

Access

The dwelling unit shall have direct access for the occupants:

- accessible from public roadways
- operable doors and windows with serviceable locks.

Structure and Materials

Structure and materials must be such that the dwelling is structurally sound and does not pose a threat to the health and safety of the occupants:

- structure shall be free from any serious defects such as leaning, buckling, or tripping hazards
- roof shall be firm and weather tight
- in the case of a manufactured home, the home must be permanently anchored to the site to prevent movement.

Lead-Based Paint

All structures shall be inspected for defective paint surfaces in units constructed prior to 1978 which are occupied by families with children under seven (7) years of age. Identified defective painted surfaces in such structures built before 1978 shall have abatement measures applied when:

- the painted surfaces have cracking, peeling, scaling, chipping, or loose paint
- when a family occupying the unit includes a child under the age of seven (7) years with confirmed concentration of lead in whole blood of 25 ug/dl (micrograms of lead per deciliter of whole blood) or higher
- each unit shall meet the requirements of Section 302 of the Lead-Based Paint Poisoning Prevention Act, 42 U.S.C. 4822.

Water Supply

- the water supply shall be free from contamination
- the water heater shall not be located in a bathroom, bedroom, or clothes closet
- potable water shall be supplied to all kitchens and bathrooms.

Interior Air Quality

The interior air quality shall be free of pollutants in the air:

- free from carbon monoxide, sewer gas, and fuel gas

- bathrooms shall have at least one operable window or other adequate exhaust ventilation
 - all windows shall have screens to cover each window opening.
-

Electrical

Each room shall have natural or artificial lighting to permit normal indoor activities:

living and sleeping rooms shall have at least one window

-
- a ceiling or wall type light fixture shall be present and working in the bathroom and kitchen;
 - at least two (2) electrical outlets shall be present in the living area, kitchen, and bedrooms
 - all rehabilitation or new construction will comply with the National Electric Code which includes the installation of Ground Fault Interruption Circuits (GFIC) in the kitchen and bathroom.

Thermal Environment

The dwelling unit shall have and be capable of maintaining a healthy thermal environment:

- the unit will be energy efficient
- the unit will have operable windows to provide cross ventilation
- room heaters that burn natural gas, heating oil, kerosene, or other flammable fuels shall be vented to the exterior of the unit.

Sanitary Facilities

The dwelling unit shall contain its own sanitary facilities which will be in proper working condition, which can be used in privacy, and which are adequate for personal cleanliness and the disposal of human waste:

- a sink, bathtub and/or shower, and flush toilet shall be a room separate from the other parts of the unit
- the unit's sanitary facilities shall be connected to an approved sewer or septic system.

Security

The dwelling unit shall be secure:

- all exterior doors and windows shall be secured with operable locks
- at a minimum, there shall be one UL approved, battery operated or hardwired smoke detector on each level of the unit.

Food Preparation

The dwelling unit shall contain space and equipment in the proper operating condition to prepare and serve food in a sanitary manner:

- each unit shall contain a range and a sink
- each kitchen sink shall have running water
- the sink shall drain into an approved public or private sewer or septic system.

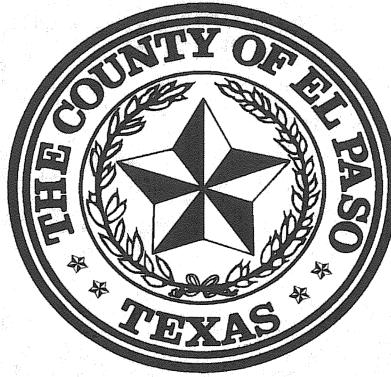

EL PASO COUNTY

**REQUEST FOR BIDS
BID #07-014
EL PASO COUNTY COLONIA SELF HELP
HOUSING PROGRAM**

**2006-2008
EL PASO COUNTY
SELF HELP CENTER
PROGRAM GUIDELINES**

EXHIBIT F

TXCDBG CONTRACT #725003

**2006-2008 El Paso County Self Help Center
TXCDP-725003**

Program Guidelines

I. PROGRAM OVERALL

El Paso County, Texas, has received Texas Department of Housing and Community Affairs(TDHCA) Texas Community Development Program (TXCDP) funds to provide housing rehabilitation assistance to low to moderate income (LMI) applicants of El Paso who reside in Agua Dulce Units 1-5, El Paso Hills Units 1-4, Lakeway Estate Units 1-3, Horizon View Estates Units 17, 20,21 & 22 and Horizon Units 90, 91 & 94.

II. PROGRAM OBJECTIVES

The following objectives are provided for the implementation and administration of the housing rehabilitation program.

- A.** The primary objective of the El Paso County Housing Rehabilitation Program is to provide decent, safe, and sanitary housing for low to moderate income residents by the rehabilitation of substandard, single family, owner-occupied dwelling units in compliance with the County of El Paso, and Existing Colonia Housing Quality Standards (HQS).
- The County Self Help Center Program Coordinator, the Housing Coordinator and the Construction Specialist, shall administer the rehabilitation, repair and re-construction components of the program, to take applications, verify eligibility, perform preliminary inspections for scope of work, coordinate and review work write-ups and cost and estimates, prepare bidding documents, conduct oversight liaison between the selection committee and homeowner, and conduct all interim inspections. County Planning and Development Director must approve all program components.
 - The housing program will be operated in accordance with all the applicable rules and regulations of El Paso County and the Texas Department of Housing and Community Affairs (TDHCA).

III. APPLICANT ELIGIBILITY –REQUIREMENTS

The following are requirements, which must be met for an applicant to be determined eligible. Eligibility does not assure funding, since it is expected that there will be more eligible applicants than can be served with available funds.

A. Income Eligibility

The income limits to be utilized for the Housing Rehabilitation Program are the income levels established yearly by HUD. TXCDP funds shall not be available to any applicants who have substantial financial resources available.

Proof of income shall include: Income tax returns and W-2 forms for current and one previous year and/or affidavits. Applicants will also provide savings and checking account information.

B Proof of Ownership

The applicant must be an individual or family who owns and occupies a single-family residential

Ownership can be documented as follows:

- Land Sales Contract
- Title to mobile unit. Or bill of sale.

C. Length of Ownership

The unit to be rehabilitated must have been owned and occupied by the applicant and/or family members at least **two years** prior to the date of the application. Contract and or utility bills will demonstrate ownership. In the case of utility hookups, beneficiaries may have owned and occupied the property for less than two years.

D. Property Taxes

Applicant must furnish evidence that all property taxes assessed on the property proposed for rehabilitation have been paid prior to the award of the forgivable loan, or the property owner qualified for and received a tax deferral as allowed under Section 33.06 of the Texas Property Tax Code.

E. Insurance

For the purposes of New Home Construction the Owner must furnish evidence that the residence is insured with fire and casualty insurance. This insurance must be maintained for the 5-year duration of the forgivable loan. Applicants to Small Home Repair and Utility Hookup programs will be counseled regarding homeowners' insurance.

IV. PROPERTY ELIGIBILITY

A. Unit Characteristics

- Only single-family owner-occupied units will be eligible for rehabilitation assistance. A family is defined as a householder and one or more other persons living in same household who are member of his/her family. An individual living alone may also apply.
- Mobile homes will only be considered as eligible units if they are anchored in accordance with the manufacturer's installation instruction or the generic standards approved and promulgated by the Texas Department of Housing Community Affairs, Manufactured Housing Division. No more than \$15,000 in hard and soft construction

costs may be used to rehabilitate a mobile home and it must meet HQS upon completion.

- Mobile home rehabilitation, which exceeds \$15,000, must be substantially reconstructed, but only upon advice of OCI. Substantial reconstruction may consist of replacement housing with either (a) a manufactured home or (b) a stick built home, which shall meet only the current needs of the family or individual. Where an adequate used mobile home can be obtained, such shall be considered

B. Location

Units must be inside the target area.

C. Inspection

A preliminary inspection shall be conducted using the *Colonia Housing Standards Inspection Report* to determine the condition of the unit and to prepare a list of the code deficiencies. This will also help determine if the unit can be repaired within the limits of the loan, and whether the unit requires more rehabilitation than what is possible through the provisions of this TXCDP program. The Construction Specialist will perform interim inspections. The Self Help Program Coordinator, The Construction Specialist and TDHCA OCI Border Liaison shall conduct the final inspections.

V. **CONDITION REQUIREMENTS**

- Upon completion of the rehabilitation, units must comply with county building codes and minimally with existing Colonia Housing Quality Standards.
- Units must comply with the El Paso County plumbing and electrical codes at the completion of the work.
- **Suitable for Rehabilitation** is defined as an LMI-occupied unit which can be brought up to Colonia Housing Quality Standards with a TXDCP investment not to exceed \$15,000.
- **Unsuitable for Rehabilitation** is defined as a residential unit which has major structural conditions that were either inadequate original construction or has failing foundation, floor, wall, ceiling, roof, and exterior systems. System failures or violations in electrical, plumbing, doors, windows, and other building components may also be taken into consideration. (The Self-Help Center must document specific conditions and determine that more than 50 percent of the house must be demolished in order to comply with Colonia HQS codes.)
- **Suitable for Repair is defined as a residential unit with most immediate security needs small repairs such as: window replacement, doors,**

VI. **TYPE OF IMPROVEMENTS**

- Improvements needed to meet county building codes, county plumbing and electrical codes HUD Section 8 Existing Quality Standards.
- Improvements must be physically attached to the property and be permanent in nature

(shed or garage located separately from the house are not eligible.) This does not mean that attached carports or utility rooms are automatically eligible. Eligibility of attached structures will be determined by TXCDP where safety or the structural integrity of the house is involved.

- Improvements may include lead – based paint abatement, asbestos abatement, handicapped accessibility for special needs, energy efficiency or ventilation item such as ceiling fans, window screens, screen doors, and window blinds.
 - Cook stoves, refrigerators, and other necessary appliances are eligible items, but will only be considered when they are not present or the repair would not be cost effective. They will be dealt with on a case-by-case basis.
 - Required building permits shall be obtained by the contractor at his/her expense and may be included as part of the bid costs, when applicable.
-

VII. SUPPLEMENTAL REHAB IMPROVEMENTS

- All debris, abandoned vehicles, and derelict buildings must be removed from the property prior to the start of construction. The owners shall remove whatever they are physically able to remove. Are responsible for clean up.
- All electrical components including service, a licensed electrical inspector must inspect meter, wiring, and fixtures, even if no electrical work is specified. Unsafe components must be replaced. All exposed wiring switches and light bulbs in living areas must be encased.
- All homes must be equipped with a UL approved smoke detector installed in conformance with the one and two family dwelling code.
- Homes inhabited by handicapped or elderly persons must be analyzed as to the special physical needs of such persons. Improvements such as widened doorways, ramps, level entry and doorways, and grab bars in bath areas must be installed, if appropriate.

VIII. MAXIMUM CEILING OF HOUSING ASSISTANCE

El Paso County has instituted a maximum ceiling for rehabilitation for housing units. The cost of rehabilitating a single housing unit may not exceed \$15,000 in TXCDP funds. \$48,000.00 for Re-Construction and \$3,200.00

XI. SELECTION COMMITTEE

- A. The El Paso Self Help Center Selection Committee will be composed of SHC staff and two El Paso County colonia residents. The Selection committee will assist in the review applications process and recommend selected applicants by:

XII. SELECTION OF APPLICANTS

Program eligibility shall be determined utilizing the following:

- First Come First Serve Basis
- The income of the household
- The condition of housing

-
- Family size to bedroom ratio
 - Special Needs: handicapped, elderly.
 - Single parent households

-The program shall ensure that every individual is treated with fairness and consistency.

A. Priorities for Evaluating Applicants

The prequalifying addresses housing type and conditions before other considerations, such as:

-
- homes lacking indoor plumbing must be addressed first;
 - homes occupied by persons with disabilities which require alterations for accessibility;

. Selection and Approval of Applicants

- Program staff will take pre-applications by interview at the Center on a rolling basis. The applications for clients who meet the eligibility criteria will receive follow-up home visits to conduct the home inspection and further advise the client of documentation that will be required. Applicants who clearly do not qualify will be informed immediately that they do not meet baseline eligibility criteria at the pre-application stage. Non-eligible applicants maybe informed of other SHC programs and/or referred to other housing assistance agencies.
- All eligible applications will be reviewed and approved by the review committee using the outlined evaluation criteria.

Property Eligibility

Properties, which shall be excluded from rehab, shall include homes, which are deteriorated to the point where rehabilitation is not cost effective. Excluded homes can be set aside and considered for substantial reconstruction.

The following rules apply for Rehabilitation:

- Water connection. Plumbing must be connected to an approved source of water and provided with an approved waste disposal/effluent system.;
- Non-construction costs for permits, design surveys and inspections are considered to be soft cost;
- Home rehabilitations cannot exceed more than \$15,000

A. Relocation

Relocation funds have not been appropriated under this contract.

XV. SELECTION OF APPLICANTS, WORK WRITE-UPS AND CONTRACTING PROCESS

-
- A. Upon verification of the applicant's eligibility, each application will then rated according to a priority scoring system as hereinafter established. The Self Help Center Selection Committee will be responsible for scoring the applications.
 - B. After ranking the applications, the Construction Specialist shall conduct a property inspection of the applicants to determine the specific items to be repaired or replace to bring the units up to Colonia Quality Standards. This list or work item will constitute the work write-up for those units. After completing the work write-ups for each of the applicants, the Construction Specialist shall then estimate the cost of the proposed work (labor and materials) for each unit.
 - C. Contractor will be selected by County Bid/Proposal guidelines.
-
- D. Selected Contractor will submit work-write ups and scope of work.
 - E. Once approval of the work write-ups has been received, the contractor's staff will proceed.
 - F. Contractor shall have applicants and Planning and Community Development Director sign the work write-up inspection and the scope of work.

