

Collision Analysis



From: 11/1/2009 **Through:** 11/30/2009

Number of Collisions 123

Number of Vehicles 192

Number of Occupants 273

Number of Pedestrians 3

Injury Severity

KILLED	1
INCAPACITATING INJURY	10
NON INCAPACITATING	16
POSSIBLE INJURY	31
NOT INJURED	211
UNKNOWN OR INJURY FIELD LEFT BLANK	14

Hour of Day Accident Occurred

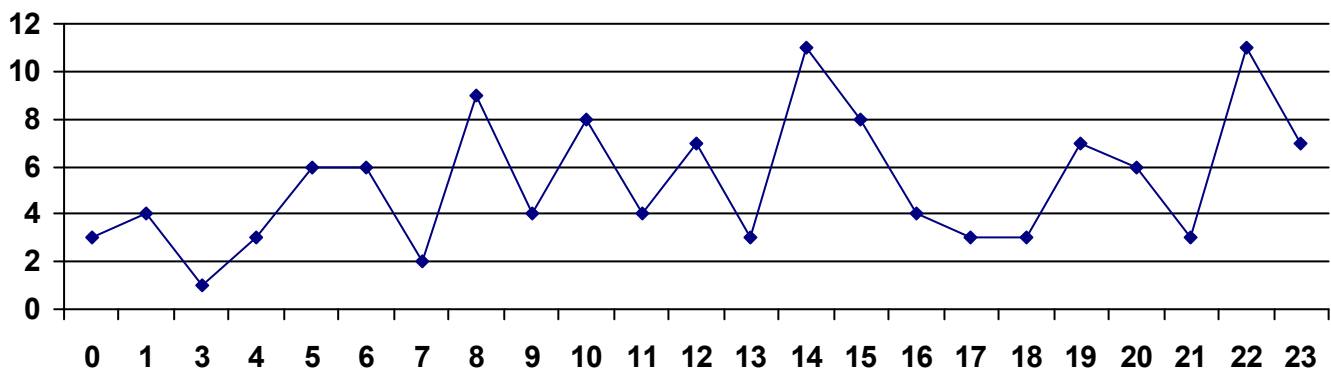

Day of Week Accident Occurred

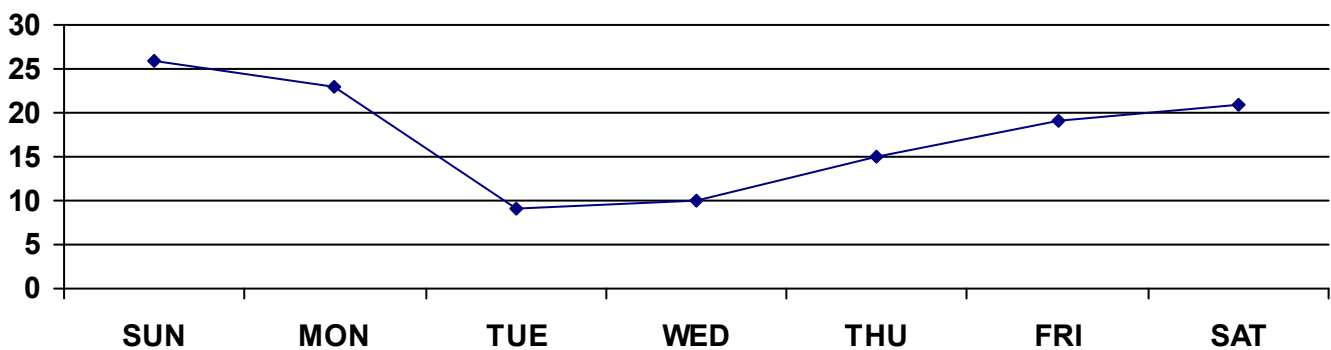

This report is generated from data as entered into the accident module of the I-Leads reporting system. The data has not been audited for accuracy.

Friday, December 04, 2009

Page 1 of 4

Areas Where Accidents Occurred

EL PASO	41	33.33%
CANUTILLO	22	17.89%
EL PASO COUNTY	19	15.45%
SAN ELIZARIO	13	10.57%
CLINT	8	6.50%
FABENS	7	5.69%
MUNICIPALITY NOT REPORTED	6	4.88%
HORIZON CITY	4	3.25%
TORNILLO	2	1.63%
VINTON	1	0.81%

Roadways with Most Accidents

HORIZON BL	10
MONTANA AV	8
GATEWAY WEST BL	6
SOCORRO RD	5
DONIPHAN DR	4

Top Contributing Factors to Accidents

FAILED TO CONTROL SPEED	37	30.08%
DRIVER INATTENTION	30	24.39%
FAILED TO YIELD ROW - TURNING LEFT	10	8.13%
HAD BEEN DRINKING	9	7.32%
FOLLOWING TO CLOSELY	8	6.50%

Age of Drivers Involved in Accidents

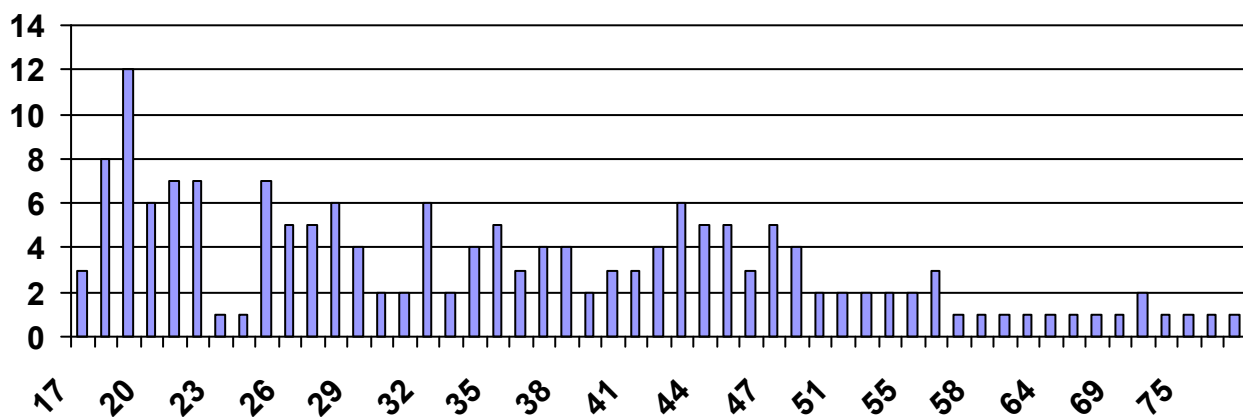

Drivers in Accidents Held Valid License

YES	158
NO	24

Type of Restraint Used

BOOSTER SEAT	1
CHILD SEAT, FACING FORWARD	6
CHILD SEAT, FACING REARWARD	3
LAP BELT ONLY	8
NONE	6
SHOULDER & LAP BELT	227
SHOULDER BELT ONLY	1
UNKNOWN	17

Weather Conditions at Time of Accident

CLEAR/CLOUDY	45
RAIN	17
SLEET/HAIL	1
SNOW	1
CLEAR	55
CLOUDY	8

Lighting Conditions at Time of Accident

DAYLIGHT	70
DARK, NOT LIGHTED	35
DARK, LIGHTED	20
DARK, UNK LIGHTING	3
UNKNOWN	1

Row Labels	Count of agency
200I	8
8000 N DESERT BL	2
MM 3 IH-10 WEST	2
MM 2 I-10 WEST	2
MM2 I-10 WEST	1
8001 S DESERT BL	1
240A	7
MM 32 LOOP 375 SOUTH	2
MM29 LOOP 375 N	1
MM 33 LOOP 375 NORTH	1
MM 30 LOOP 375 NORTH	1
34 LOOP 375 SOUTH	1
MM 31 LOOP 375 NORTH	1
265F	6
1300 HORIZON BL	3
1301 HORIZON BL	2
1400 HORIZON BL	1
270C	5
12900 CAMINO DE LA ROSA	1
12161 PALENQUE DR	1
400 CAMINO DE LA ROSA RD	1
12332 CAMPO BELLO DR	1
12400 CAMINO DE LA ROSA RD	1
2348	5
900 TALBOT AV	3
MM 7 IH 10 EAST	1
950 TALBOT AV	1
260G	4
MM 37 IH-10 WEST	1
14500 GATEWAY WEST BL	1
14300 GATEWAY WEST BL	1
14400 GATEWAY WEST BL	1
260F	4
13500 GATEWAY WEST BL	2
13300 EASTLAKE BL	1
13200 EASTLAKE BL	1
Grand Total	39

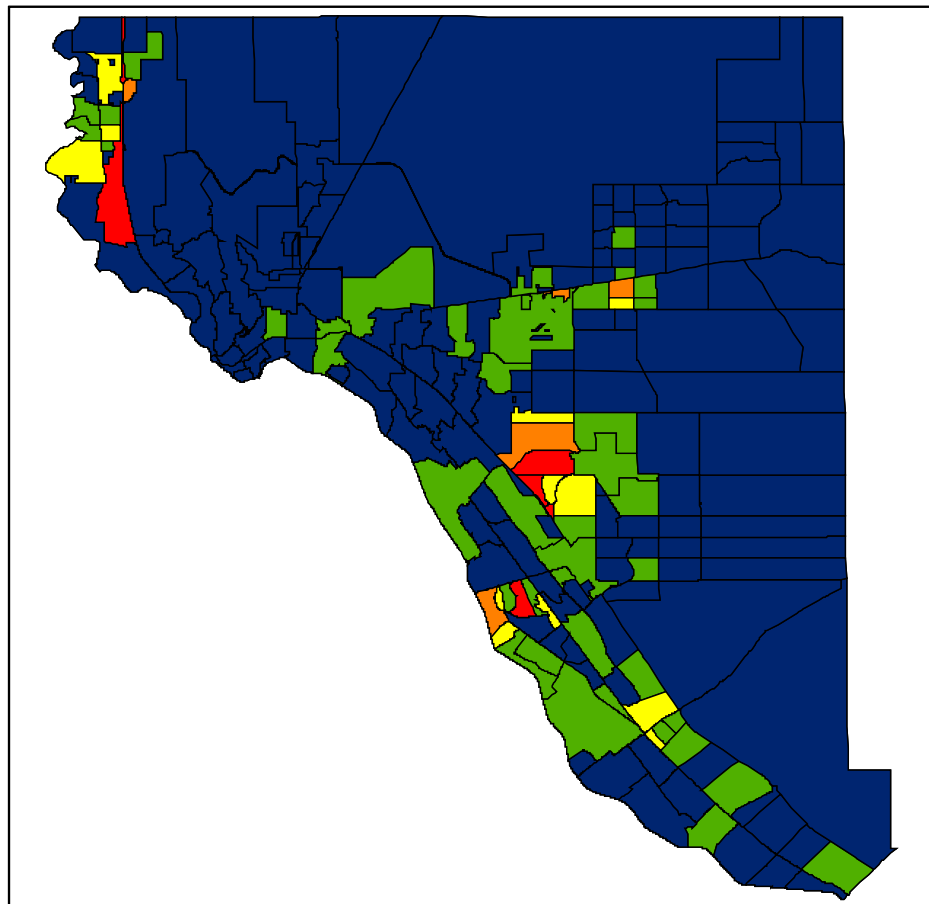

This report is generated from data as entered into the accident module of the I-Leads reporting system. The data has not been audited for accuracy.

Friday, December 04, 2009

Page 4 of 4