

COURTHOUSE COOLING TOWER.

MECHANICAL FLOOR POWER PLAN

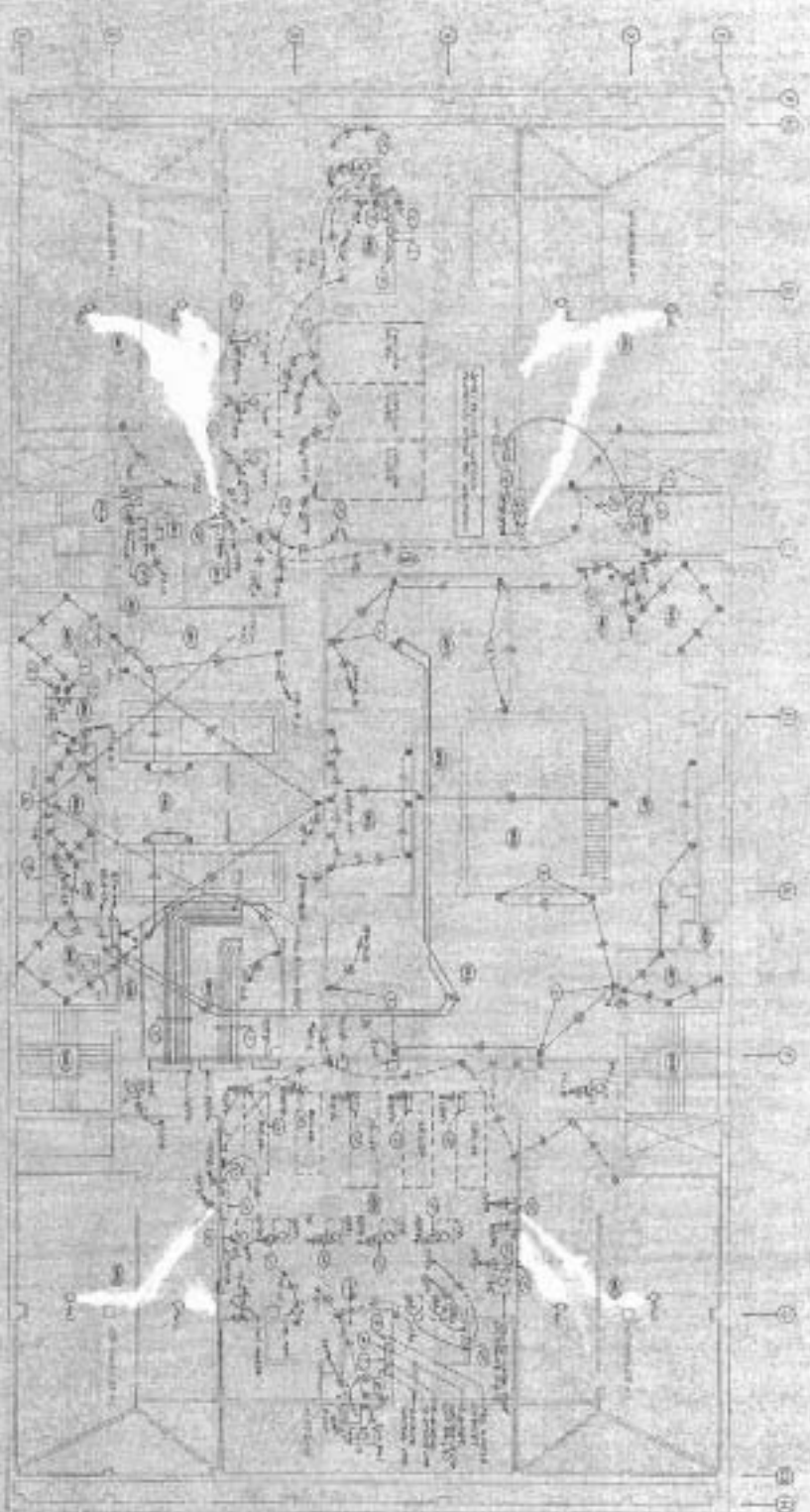

THIS DRAWING IS THE PROPERTY OF THE ARCHITECT AND SHOULD NOT BE REPRODUCED OR COPIED IN ANY MANNER WITHOUT THE WRITTEN PERMISSION OF THE ARCHITECT.

- FIELD NOTES**
- 1. ALL WORK TO BE DONE IN ACCORDANCE WITH THE SPECIFICATIONS AND THE NOTES TO THESE DRAWINGS.
 - 2. THE CONTRACTOR SHALL BE RESPONSIBLE FOR OBTAINING ALL NECESSARY PERMITS AND APPROVALS FROM THE APPROPRIATE AGENCIES.
 - 3. THE CONTRACTOR SHALL BE RESPONSIBLE FOR PROTECTING ALL EXISTING UTILITIES AND STRUCTURES.
 - 4. ALL WORK SHALL BE COMPLETED WITHIN THE SPECIFIED TIME FRAME.
 - 5. THE CONTRACTOR SHALL MAINTAIN ACCESS TO ALL AREAS AT ALL TIMES.
 - 6. ALL MATERIALS AND WORKMANSHIP SHALL BE SUBJECT TO INSPECTION AND APPROVAL BY THE ARCHITECT.
 - 7. THE CONTRACTOR SHALL BE RESPONSIBLE FOR THE PROTECTION AND REPAIR OF ALL ADJACENT AREAS.
 - 8. ALL WORK SHALL BE COMPLETED IN ACCORDANCE WITH THE LOCAL AND STATE REGULATIONS.
 - 9. THE CONTRACTOR SHALL BE RESPONSIBLE FOR THE DISPOSAL OF ALL WASTE MATERIALS.
 - 10. THE CONTRACTOR SHALL BE RESPONSIBLE FOR THE PROTECTION OF THE ENVIRONMENT.

M

1-55

GH / FCP

EL PASO COUNTY COURTHOUSE

Professional Engineer Seal: **EL PASO COUNTY ENGINEER**

Professional Engineer Seal: **EL PASO COUNTY ENGINEER**

Professional Engineer Seal: **EL PASO COUNTY ENGINEER**

Caruthers Cooling Tower

① General Arrangement Plan

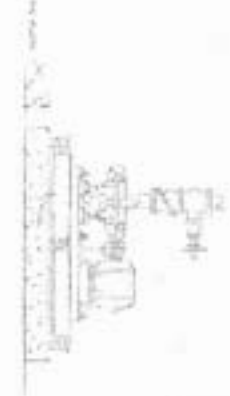
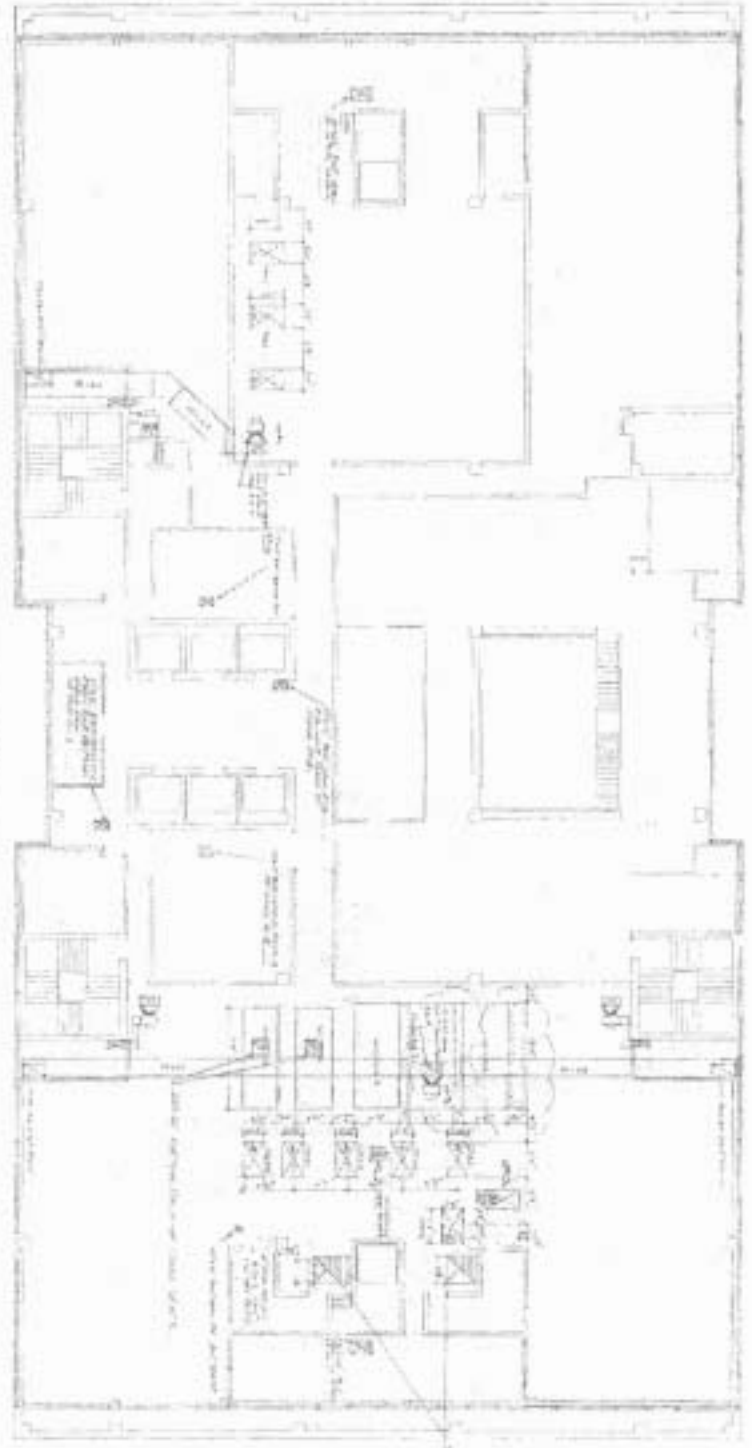

NOTES:
 1. THE TOWER IS TO BE BUILT OF CONCRETE.
 2. THE TOWER IS TO BE BUILT TO THE DIMENSIONS SHOWN.
 3. THE TOWER IS TO BE BUILT TO THE DIMENSIONS SHOWN.

AS-BUILT

NO.	DATE	REVISIONS
1		
2		
3		
4		
5		
6		
7		
8		
9		
10		

Countdown Cooling Tower

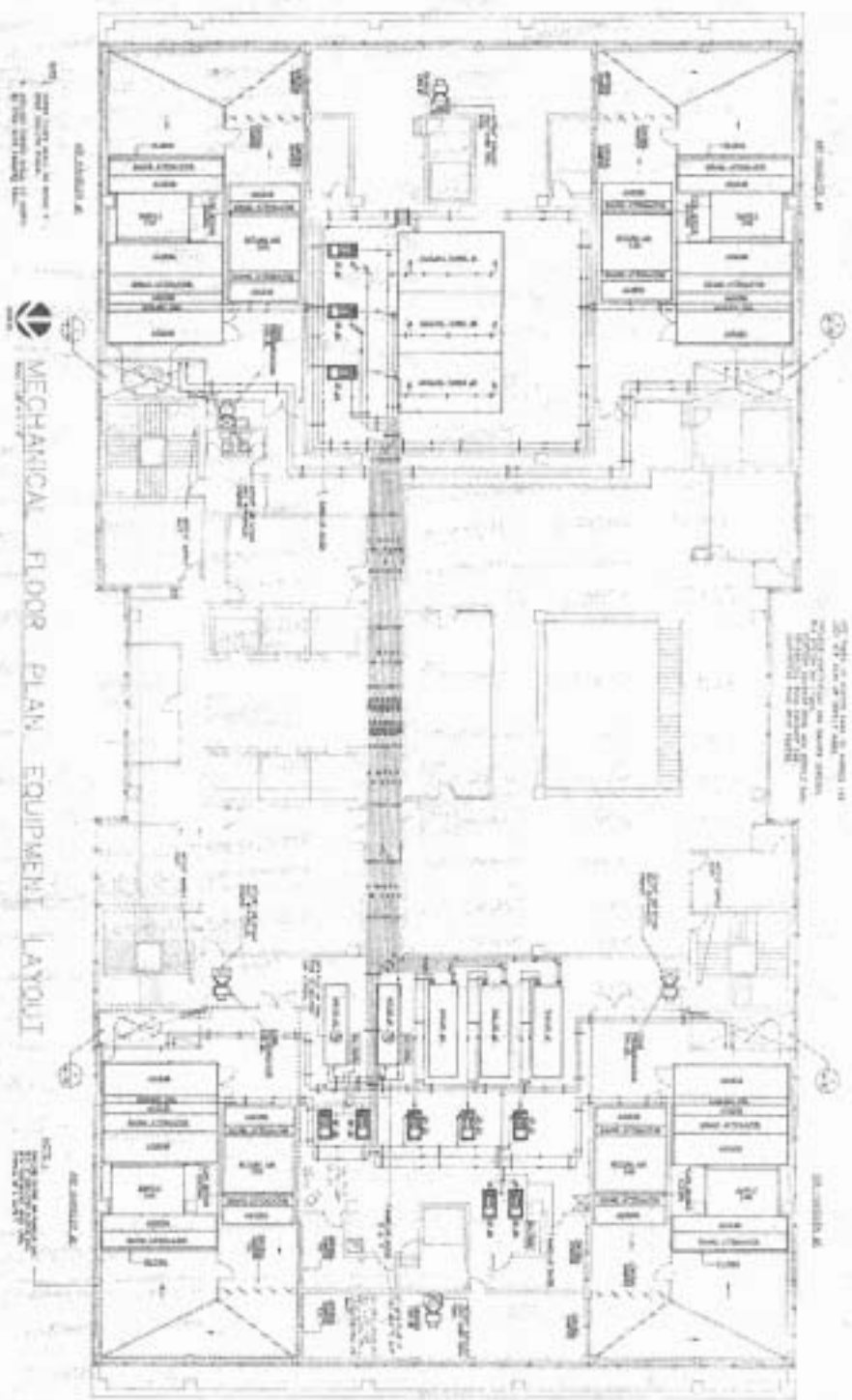

NOTES:
1. ALL WORK SHALL BE IN ACCORDANCE WITH THE LATEST EDITIONS OF THE MCGRAW-HILL CONSTRUCTION DOCUMENTS.
2. THE CONTRACTOR SHALL BE RESPONSIBLE FOR OBTAINING ALL NECESSARY PERMITS AND APPROVALS FROM THE APPROPRIATE AGENCIES.
3. THE CONTRACTOR SHALL BE RESPONSIBLE FOR PROTECTING ALL EXISTING UTILITIES AND STRUCTURES.
4. THE CONTRACTOR SHALL BE RESPONSIBLE FOR MAINTAINING ACCESS TO ALL ADJACENT AREAS.
5. THE CONTRACTOR SHALL BE RESPONSIBLE FOR THE PROTECTION OF ALL ADJACENT AREAS.
6. THE CONTRACTOR SHALL BE RESPONSIBLE FOR THE PROTECTION OF ALL ADJACENT AREAS.

	GH / FCP	EL PASO COUNTY COURTHOUSE	
--	-----------------	----------------------------------	--