

LADY JUSTICE PEDESTAL EL PASO COUNTY COURTHOUSE

500 E. SAN ANTONIO AVE, EL PASO, TEXAS 79901



PROJECT SUMMARY

THE PROJECT CONSIST OF THE CONSTRUCTION OF A SITE BUILD PEDESTAL FOR LADY JUSTICE STATUE IN THE COUNTY COURT MAIN LOBBY, INCLUDING INSTALLATION OF THE STATUE IN ACCORDANCE WITH SPECIFICATIONS.

INDEX OF DRAWINGS

- A.0 COVER SHEET
- A.1 NEW WORK FLOOR PLAN
- A.2 PLANS & ELEVATIONS
- A.3 DETAIL

GENERAL NOTES

1. THE DRAWINGS AND SPECIFICATIONS FOR THIS PROJECT ARE TO BE TAKEN TOGETHER AS A SINGLE CONSTRUCTION CONTRACT DOCUMENT.
2. THE GENERAL CONTRACTOR SHALL FIELD VERIFY ALL DIMENSIONS PRIOR TO ANY NEW CONSTRUCTION. ANY DEVIATION THAT IMPAIR THE WORK SHALL BE BROUGHT THE IMMEDIATE ATTENTION OF THE ARCHITECT FOR FURTHER INSTRUCTIONS AND RECOMMENDATIONS.
3. THE GENERAL CONTRACTOR SHALL COMPLY WITH ALL LOCAL, STATE AND FEDERAL CODES, ORDINANCES, LAWS, RULES AND REGULATIONS AND WITH ALL APPLICABLE SAFETY CODES.
4. THE GENERAL CONTRACTOR IS RESPONSIBLE FOR A COMPLETE REVIEW OF ALL DRAWINGS AND SPECIFICATIONS.
5. THE GENERAL CONTRACTOR SHALL PROTECT ALL EXISTING FINISHES NOT TO BE DEMOLISHED AGAINST DAMAGE DUE TO DEMOLITION OR NEW CONSTRUCTION. ANY DAMAGE TO EXISTING PREMISES WILL BE THE RESPONSIBILITY OF THE CONTRACTOR TO PATCH, REPAIR AND FINISH TO MATCH ADJACENT SURFACE OR TO PROPOSE NEW SURFACE FINISH FOR APPROVAL.

SPECIFICATION LIST

DIVISION 1 - GENERAL REQUIREMENTS

- 01 01 00 SUMMARY OF WORK
- 01 25 00 ALTERNATE METHODS & MATERIALS
- 01 25 13 PRODUCT SUBSTITUTIONS
- 01 29 76 APPLICATION FOR PAYMENTS
- 01 33 00 SUBMITALLS
- 01 73 29 CUTTING AND PATCHING
- 01 77 00 CONTRACT CLOSEOUT

DIVISION 2 - EXISTING CONDITIONS

- 02 41 19 SELECTIVE DEMOLITION

DIVISION 5 - METALS

- 05 41 00 LIGHT-GAUGE METAL FRAMING
- 05 50 00 METAL FABRICATIONS

DIVISION 6 - WOOD AND PLASTICS

- 06 10 00 ROUGH CARPENTRY

DIVISION 7 - THERMAL AND MOISTURE PROTECTION

- 07 92 00 JOINT SEALANTS

DIVISION 9 - FINISHES

- 09 28 00 CEMENT BOARD
- 09 75 00 STONE FACING

THE USE OF THIS SEAL IS AUTHORIZED BY THE ARCHITECT WHOSE NAME APPEARS. ANY UNAUTHORIZED USE, MISUSE OR MISREPRESENTATION OF THIS SEAL WILL VOID ANY LIABILITY, DIRECT OR INDIRECT, WHICH MAY RESULT FROM ITS USE. NO PERSON MAY MAKE ANY MODIFICATION TO THIS ELECTRONIC DRAWING FILE WITHOUT THE ARCHITECT'S WRITTEN PERMISSION.
IF YOU SHOULD HAVE ANY COMPLAINTS REGARDING THIS ARCHITECTURAL FIRM, PLEASE BE INFORMED THAT THE TEXAS BOARD OF ARCHITECTURAL EXAMINERS HAS JURISDICTION OVER COMPLAINTS REGARDING THIS FIRM'S PROFESSIONAL PRACTICE. THE MAILING ADDRESS IS TBAE, P.O. BOX 12337, AUSTIN, TEXAS 78711, (512) 305-9000.

COPYRIGHT 2011 WRIGHT & DALBIN ARCHITECTS, INC.



WRIGHT & DALBIN
a r c h i t e c t s i n c .
2112 Murchison Dr.
El Paso, Texas 79930
Ph: (915) 533-3777 Fax: (915) 532-7733
www.wrightdalbin.com

LADY JUSTICE PEDESTAL

500 E. SAN ANTONIO, EL PASO TEXAS

110865	A - 0	OF
06/19/12		
AS SHOWN		SHEET

01

PROPOSED FLOOR PLAN

3/32" = 1'-0"

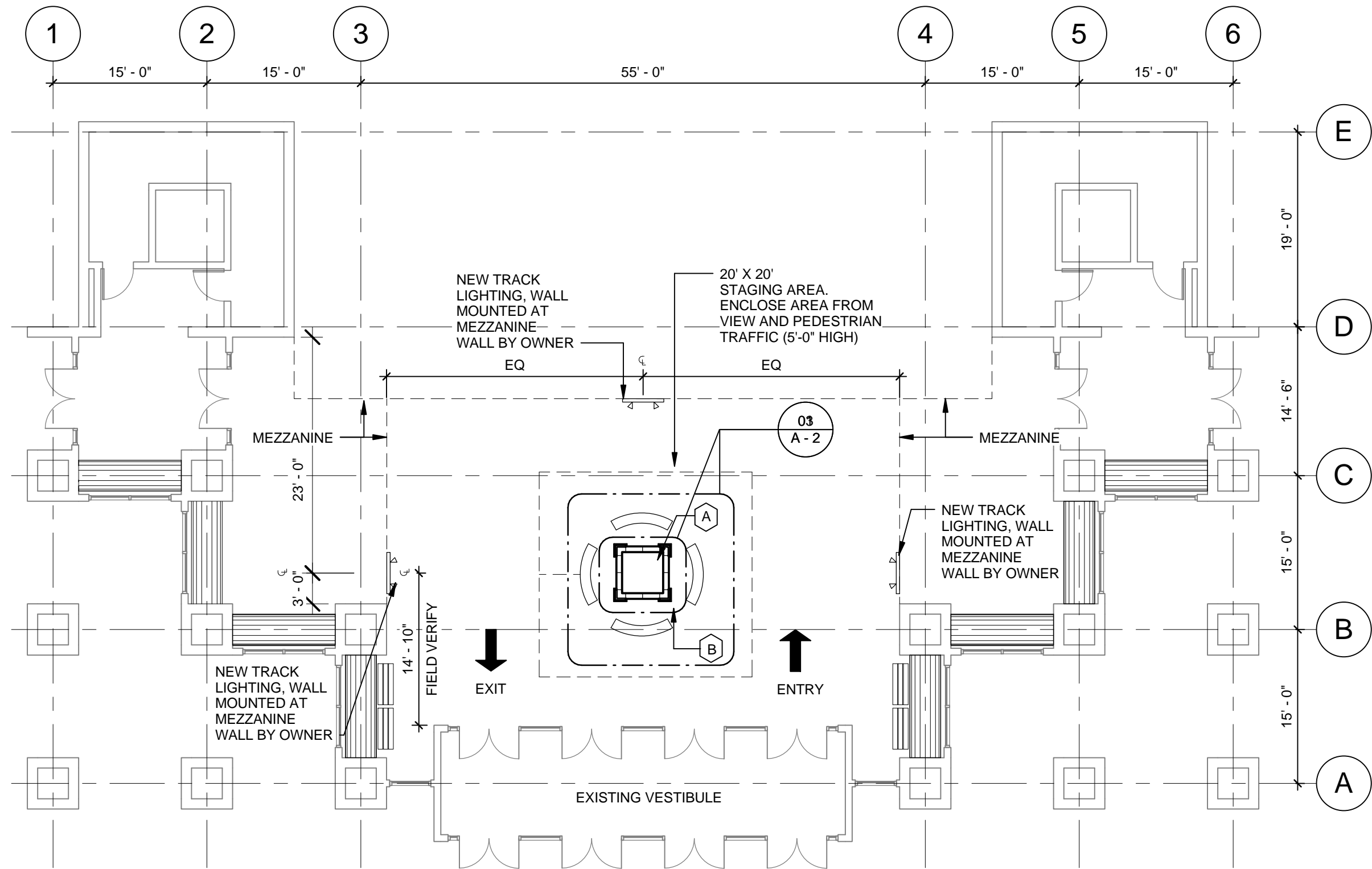

KEY NOTES

- A NEW PEDESTAL SEE DETAILS
- B NEW EXHIBIT DISPLAY BY OTHERS

LADY JUSTICE PEDESTAL

500 E. SAN ANTONIO, EL PASO TEXAS

110865

08/16/11

AS SHOWN

A - 1

SHEET

OF

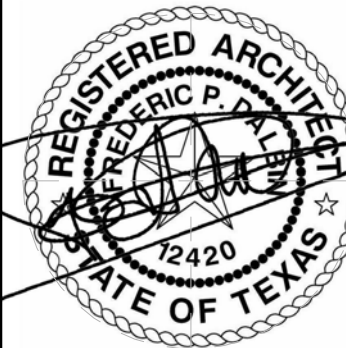

THE USE OF THIS SEAL IS AUTHORIZED BY THE ARCHITECT WHOSE NAME APPEARS. ANY UNAUTHORIZED USE, MISUSE OR MISREPRESENTATION OF THIS SEAL WILL VOID ANY LIABILITY, DIRECT OR INDIRECT, WHICH MAY RESULT FROM ITS USE. NO PERSON MAY MAKE ANY MODIFICATION TO THIS ELECTRONIC DRAWING FILE WITHOUT THE ARCHITECT'S WRITTEN PERMISSION.

IF YOU SHOULD HAVE ANY COMPLAINTS REGARDING THIS ARCHITECTURAL FIRM, PLEASE BE INFORMED THAT THE TEXAS BOARD OF ARCHITECTURAL EXAMINERS HAS JURISDICTION OVER COMPLAINTS REGARDING THIS FIRM'S PROFESSIONAL PRACTICE. THE MAILING ADDRESS IS TBAE, P.O. BOX 12337, AUSTIN, TEXAS 78711, (512) 305-9000.

COPYRIGHT 2011 WRIGHT & DALBIN ARCHITECTS, INC.



WRIGHT & DALBIN
 a r c h i t e c t s i n c .
 2112 Murchison Dr.
 El Paso, Texas 79930
 Ph: (915) 533-3777 Fax: (915) 532-7733
 www.wrightdalbin.com

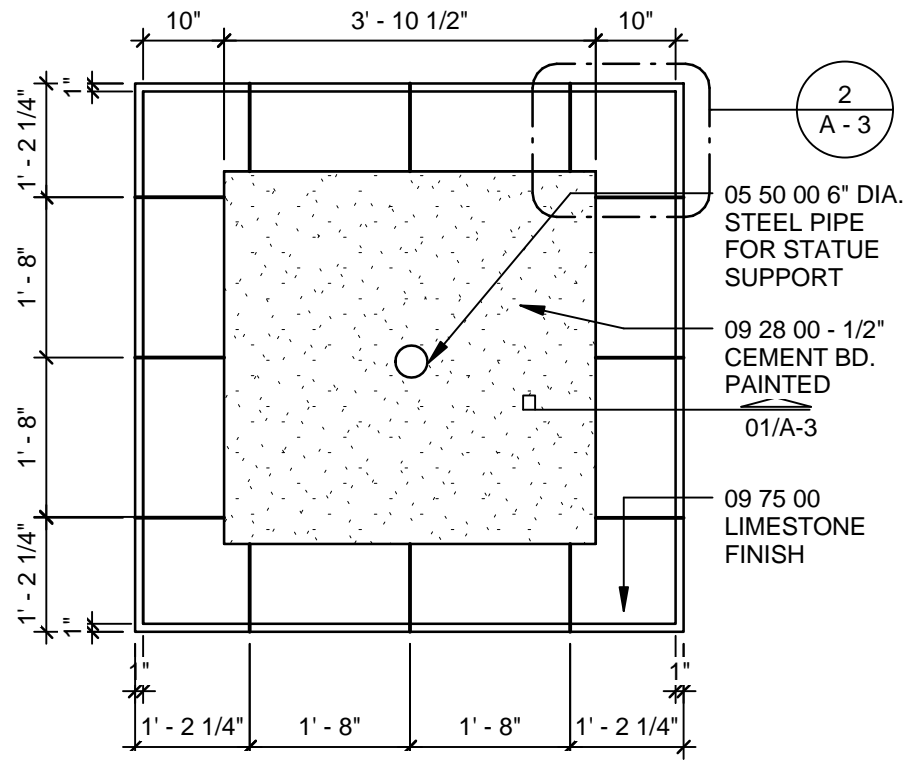

03 BASE FLOOR PLAN
1/2" = 1'-0"

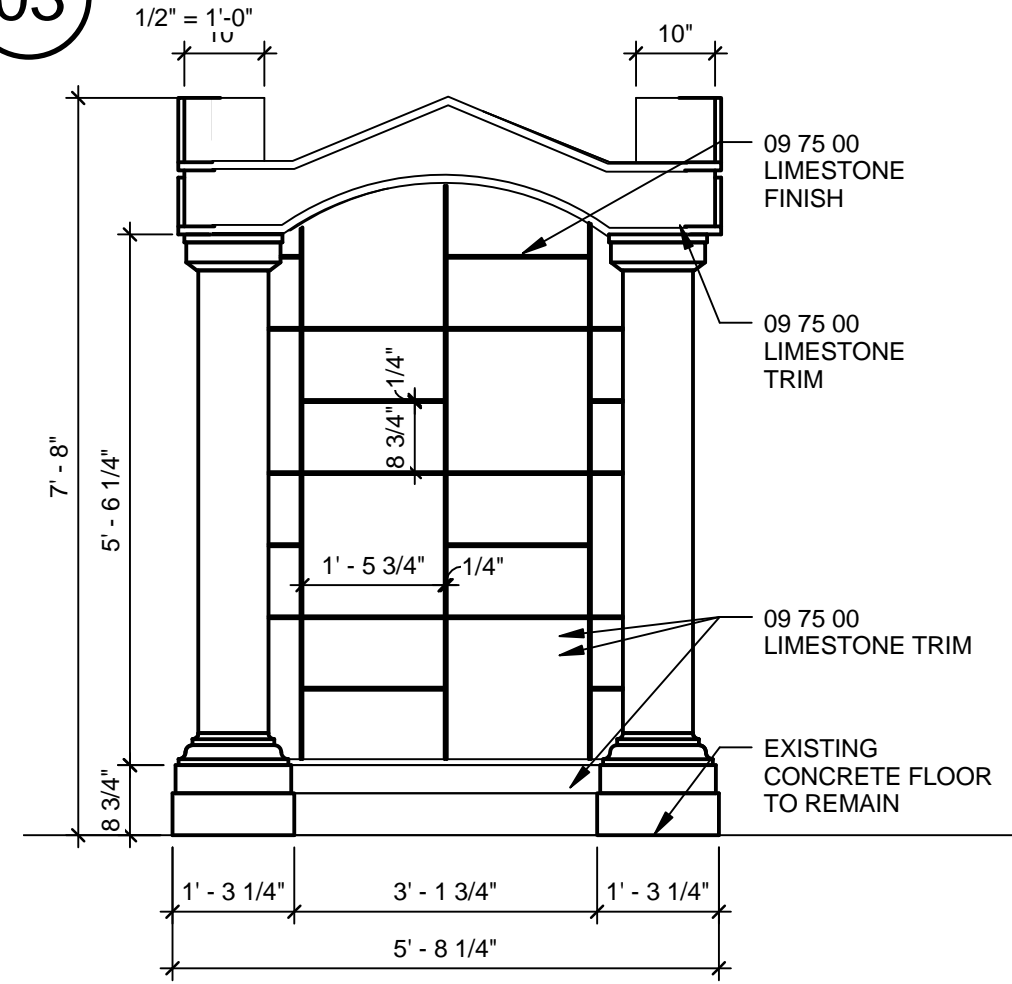

04 ELEVATION - BASE
1/2" = 1'-0"

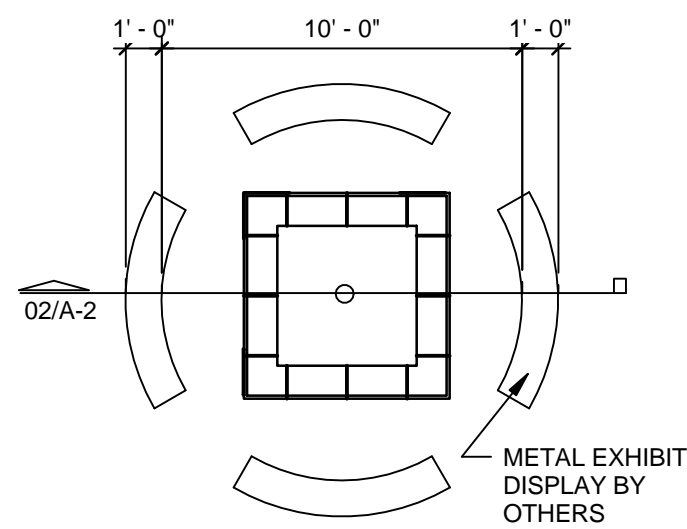

01 ENLARGED FLOOR PLAN
3/16" = 1'-0"

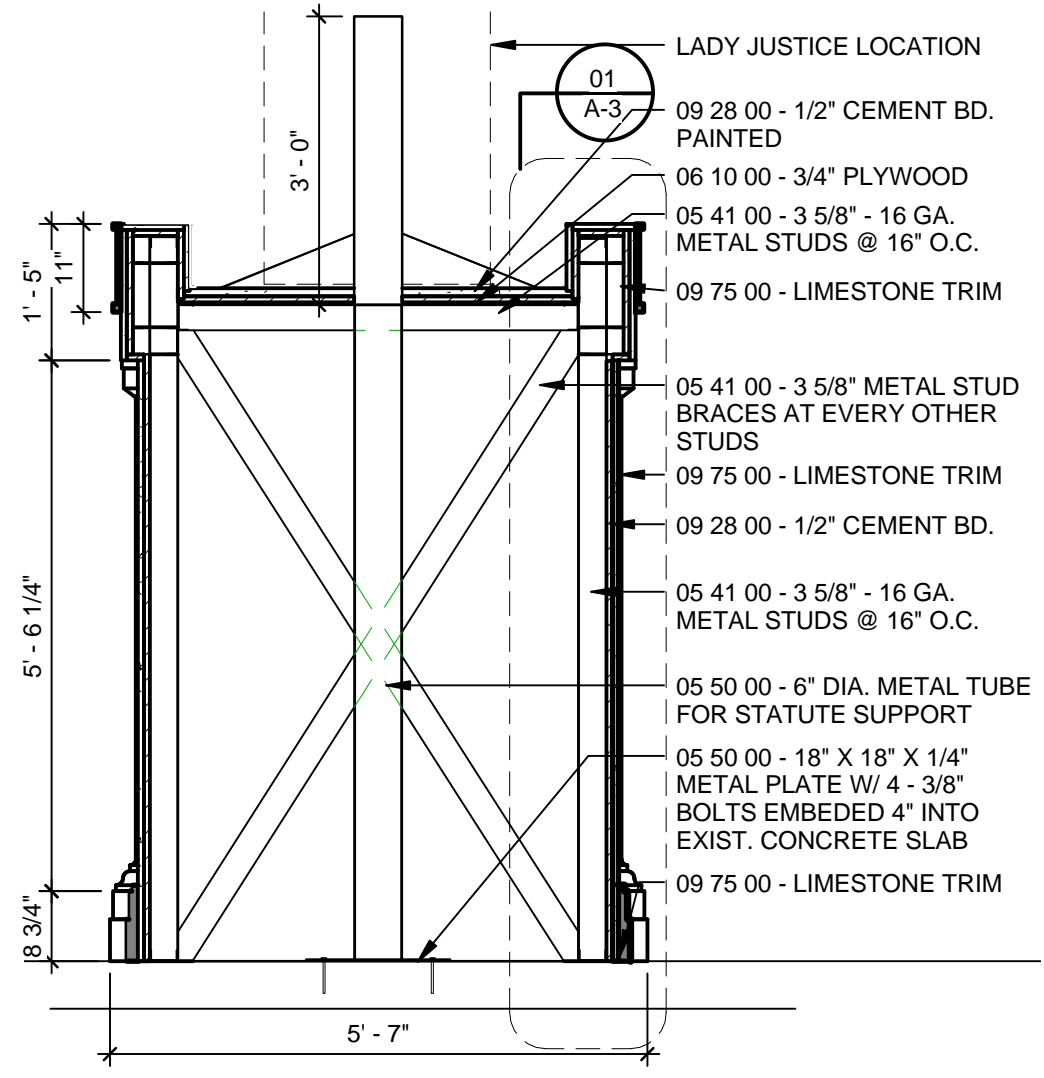

02 SECTION - BASE
1/2" = 1'-0"

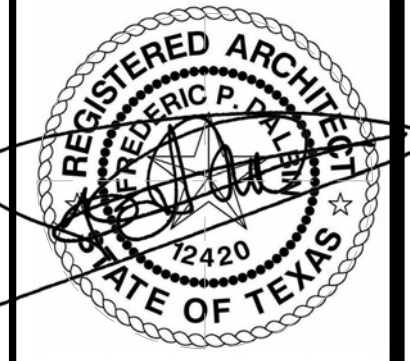

LADY JUSTICE PEDESTAL

500 E. SAN ANTONIO, EL PASO TEXAS

110865	06/25/12	AS SHOWN
A - 2		
		SHEET 0F

THE USE OF THIS SEAL IS AUTHORIZED BY THE ARCHITECT WHOSE NAME APPEARS. ANY UNAUTHORIZED USE, MISUSE OR MISREPRESENTATION OF THIS SEAL WILL VOID ANY LIABILITY, DIRECT OR INDIRECT, WHICH MAY RESULT FROM ITS USE. NO PERSON MAY MAKE ANY MODIFICATION TO THIS ELECTRONIC DRAWING FILE WITHOUT THE ARCHITECT'S WRITTEN PERMISSION.
IF YOU SHOULD HAVE ANY COMPLAINTS REGARDING THIS ARCHITECTURAL FIRM, PLEASE BE INFORMED THAT THE TEXAS BOARD OF ARCHITECTURAL EXAMINERS HAS JURISDICTION OVER COMPLAINTS REGARDING THIS FIRM'S PROFESSIONAL PRACTICE. THE MAILING ADDRESS IS TBAE, P.O. BOX 12337, AUSTIN, TEXAS 78711. (512) 305-9000.

COPYRIGHT 2011 WRIGHT & DALBIN ARCHITECTS, INC.

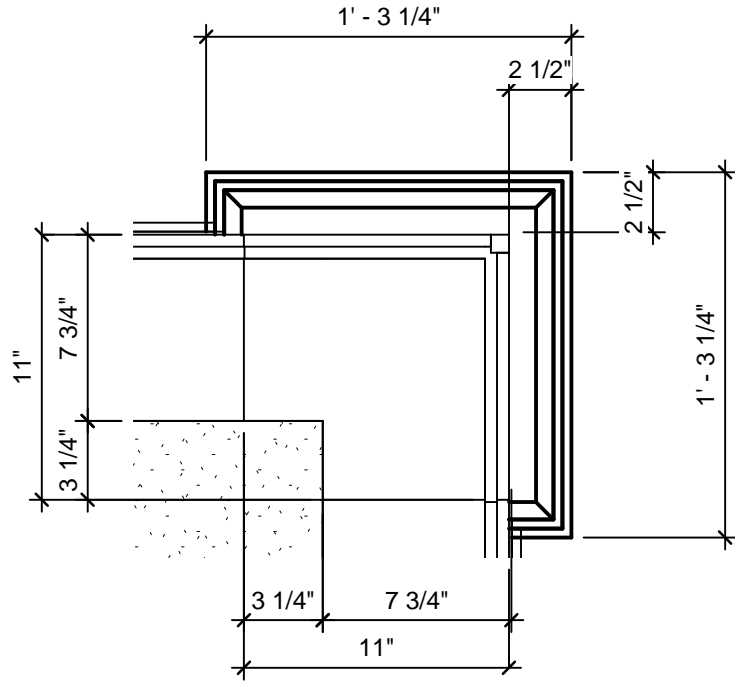

2 **DETAIL**
1 1/2" = 1'-0"

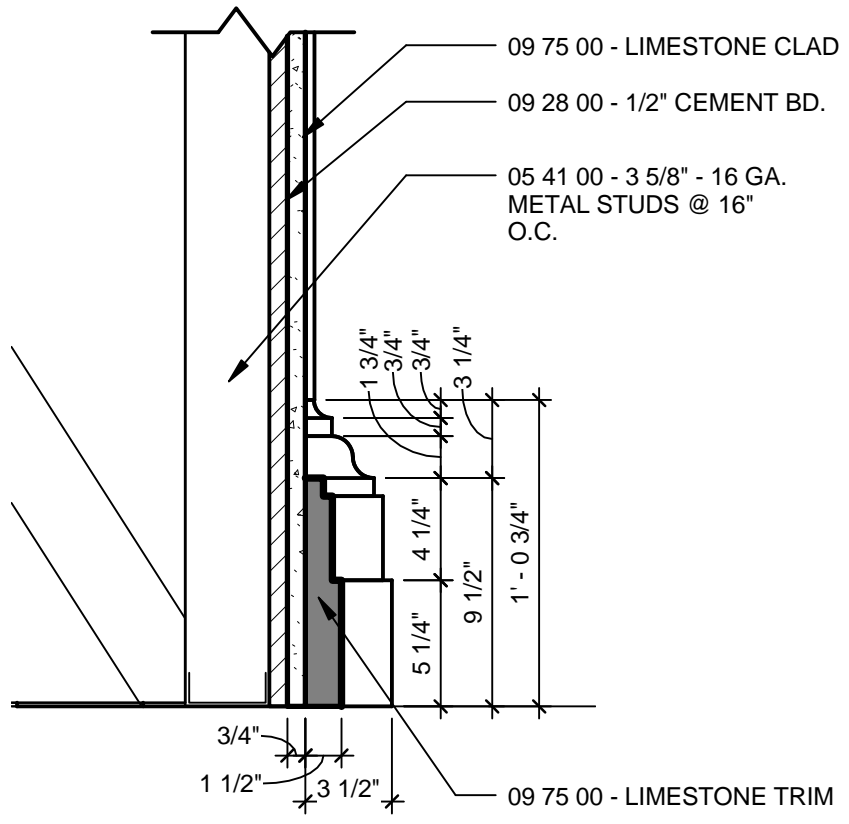
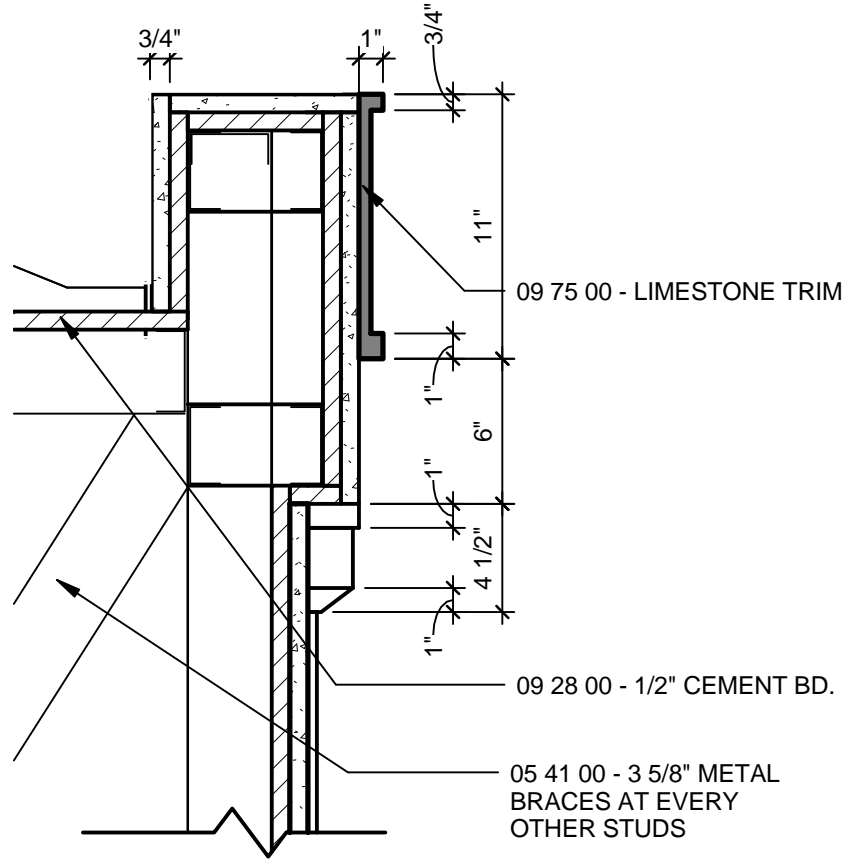

01 **DETAIL PEDESTAL**
1 1/2" = 1'-0"

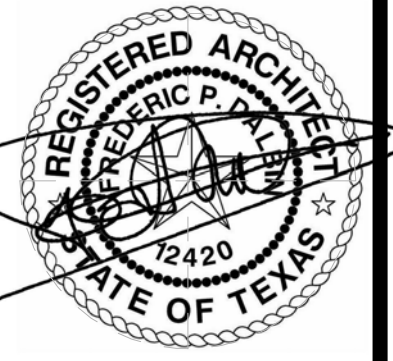

LADY JUSTICE PEDESTAL

500 E. SAN ANTONIO, EL PASO TEXAS

110865	A - 3	OF
06/25/12	SHEET	
AS SHOWN		

THE USE OF THIS SEAL IS AUTHORIZED BY THE ARCHITECT WHOSE NAME APPEARS. ANY UNAUTHORIZED USE, MISUSE OR MISREPRESENTATION OF THIS SEAL WILL VOID ANY LIABILITY, DIRECT OR INDIRECT, WHICH MAY RESULT FROM ITS USE. NO PERSON MAY MAKE ANY MODIFICATION TO THIS ELECTRONIC DRAWING FILE WITHOUT THE ARCHITECT'S WRITTEN PERMISSION.
IF YOU SHOULD HAVE ANY COMPLAINTS REGARDING THIS ARCHITECTURAL FIRM, PLEASE BE INFORMED THAT THE TEXAS BOARD OF ARCHITECTURAL EXAMINERS HAS JURISDICTION OVER COMPLAINTS REGARDING THIS FIRM'S PROFESSIONAL PRACTICE. THE MAILING ADDRESS IS TBAE, P.O. BOX 12337, AUSTIN, TEXAS 78711, (512) 305-9000.

COPYRIGHT 2011 WRIGHT & DALBIN ARCHITECTS, INC.

WRIGHT & DALBIN
a r c h i t e c t s i n c .
2112 Murchison Dr.
Ph: (915) 533-3777 Fax: (915) 532-7733
www.wrightdalbin.com

