

## TEST HOLE DATA SHEET

Project Name Hillcrest Center  
 Project No. 2006-105-01  
 Location N Zaragoza Rd. and Augusta Dr.

Test Hole No. 01  
 Utility Fiber Optic  
 Date 10 / 19 / 2020  
 Weather Sunny

### TEST HOLE DATA

A. Northing	<u>10672549.04</u>	
Easting	<u>469828.04</u>	
B. Depth of Utility	<u>3.31'</u>	
C. Reference Marker (RM)	<u>Nail / Disc</u>	
Elevation @ RM	<u>4015.97</u>	
D. Elev. @ Top of Utility	<u>4012.66</u>	
E. Elev. @ Bottom of Utility	<u>4012.33</u>	(Calc.)
F. Width or Dia. of Utility	<u>0.33'</u>	
G. Material of Utility	<u>PVC</u>	
H. General Condition	<u>Good</u>	
I. Thickness of Pvmt.	<u>0.10'</u>	
Pvmt. Material	<u>Asphalt</u>	
J. Description of Soil	<u>Sand / Rock</u>	



TOP

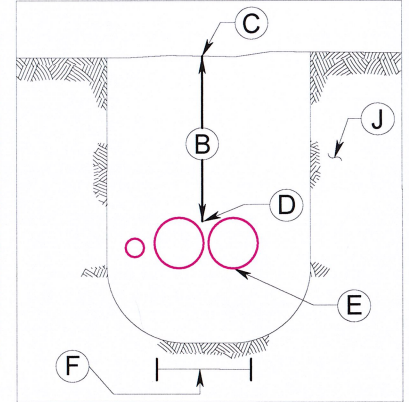

PROFILE FACING SW

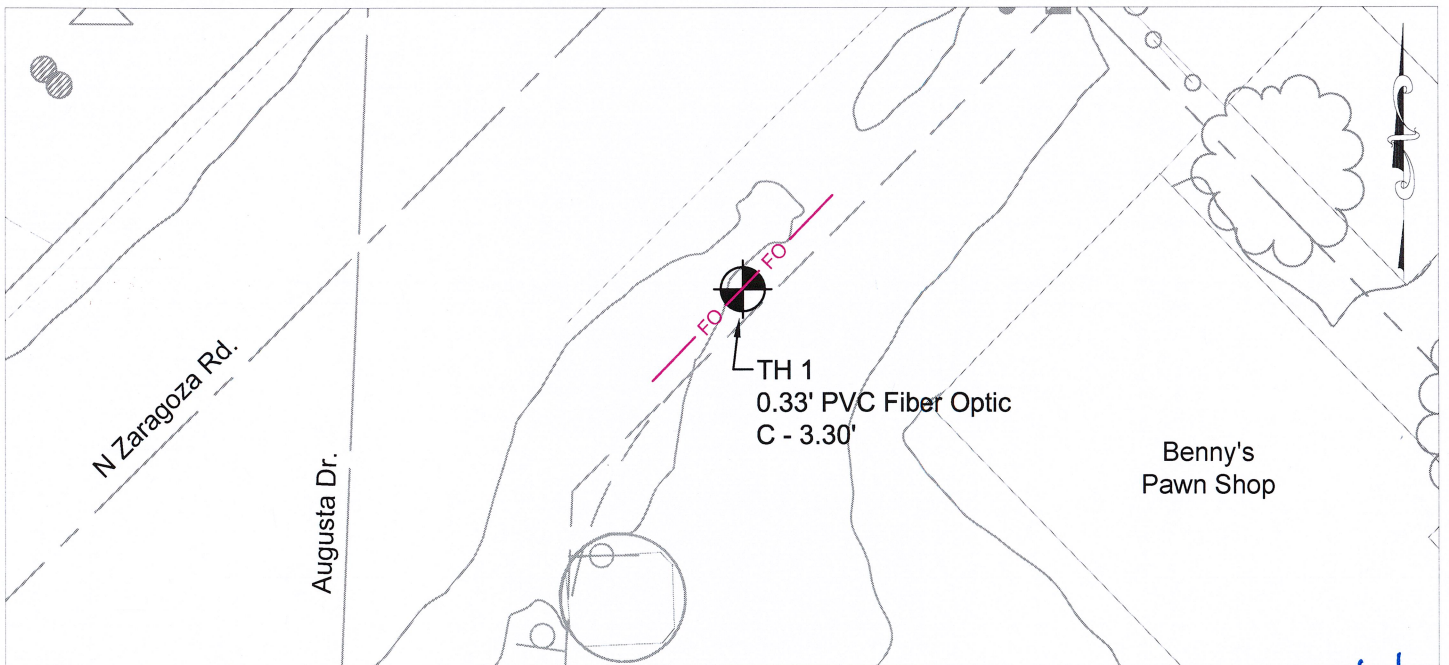

PLAN Scale 1" = 30'

B.M. 1	Elev. = <u>4017.03</u>	Description <u>PANEL</u>
Northing: <u>10671180.89</u>		Easting: <u>469724.99</u>
B.M.	Elev. = _____	Description _____
Northing: _____		Easting: _____

Remarks DBC Tel/F.O. line next to F.O. PVC lines

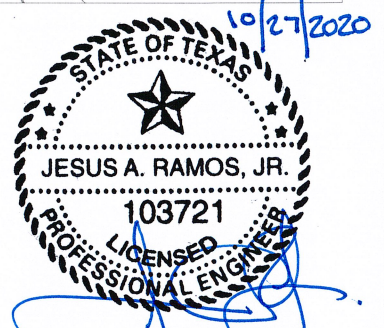

LEGEND  
 SEE PLAN SHEETS

## TEST HOLE DATA SHEET

Project Name Hillcrest Center  
 Project No. 2006-105-01  
 Location 3742 N Zaragoza Rd.

Test Hole No. 02  
 Utility Fiber Optic  
 Date 10 / 19 / 2020  
 Weather Sunny

### TEST HOLE DATA

A. Northing 10672881.61  
 Easting 470164.79  
 B. Depth of Utility 4.42'  
 C. Reference Marker (RM) Rebar / Cap  
 Elevation @ RM 4017.42  
 D. Elev. @ Top of Utility 4013.00  
 E. Elev. @ Bottom of Utility 4012.67 (Calc.)  
 F. Width or Dia. of Utility 0.33'  
 G. Material of Utility PVC  
 H. General Condition Good  
 I. Thickness of Pvmt. N / A'  
 Pvmt. Material Natural Ground  
 J. Description of Soil Sand / Rock



TOP

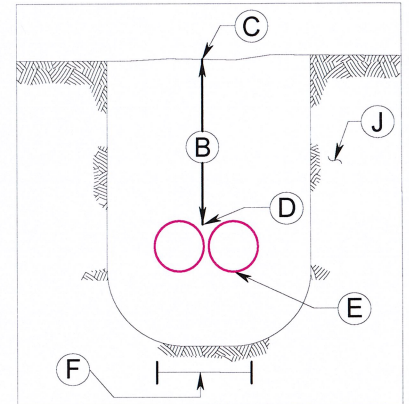

PROFILE FACING NE

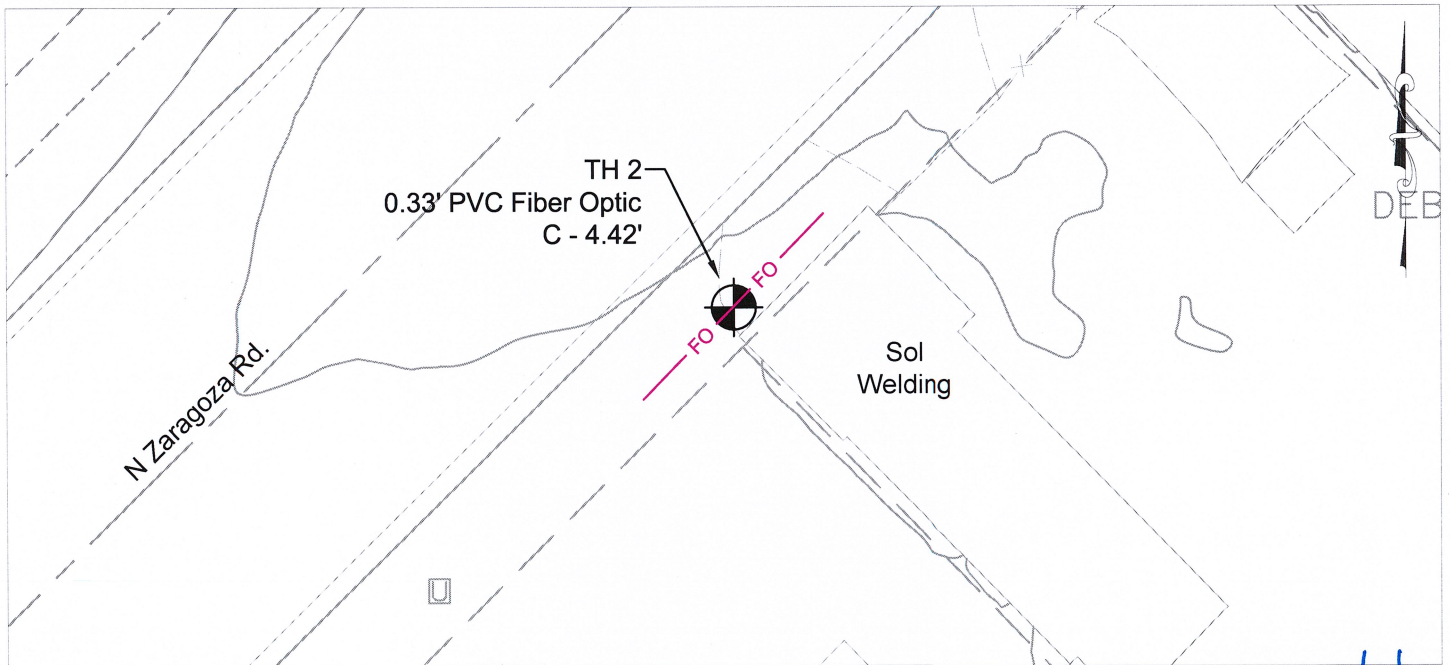

PLAN Scale 1" = 30'

B.M. 1 Elev. = 4017.03 Description PANEL  
 Northing: 10671180.89 Easting: 469724.99  
 B.M. Elev. = Description  
 Northing: Easting:  
 Remarks

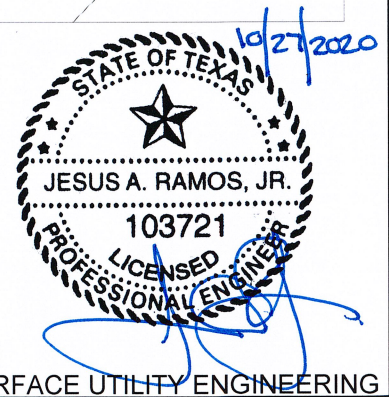

LEGEND  
 SEE PLAN SHEETS

SUBSURFACE UTILITY ENGINEERING

TEST HOLE DATA SHEET

Project Name Hillcrest Center  
 Project No. 2006-105-01  
 Location N Zaragoza Rd. and Laura Ln.

Test Hole No. 03  
 Utility Fiber Optic  
 Date 10 / 19 / 2020  
 Weather Sunny

TEST HOLE DATA

A. Northing	<u>10673157.81</u>
Easting	<u>470448.74</u>
B. Depth of Utility	<u>5.75'</u>
C. Reference Marker (RM)	<u>Rebar / Cap</u>
Elevation @ RM	<u>4019.80</u>
D. Elev. @ Top of Utility	<u>4014.05</u>
E. Elev. @ Bottom of Utility	<u>4013.72 (Calc.)</u>
F. Width or Dia. of Utility	<u>0.33'</u>
G. Material of Utility	<u>PVC</u>
H. General Condition	<u>Good</u>
I. Thickness of Pvmt.	<u>N / A'</u>
Pvmt. Material	<u>Natural Ground</u>
J. Description of Soil	<u>Sand / Rock</u>

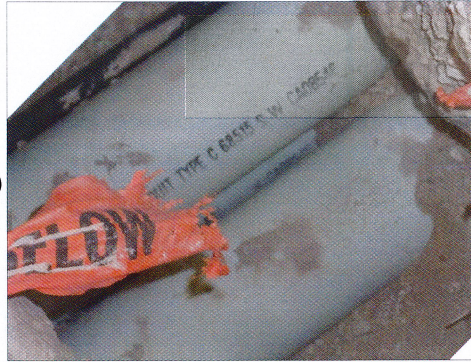

TOP

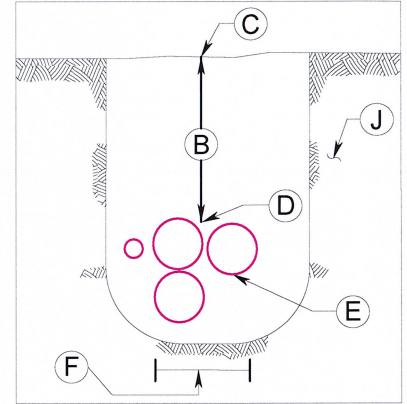

PROFILE FACING NE

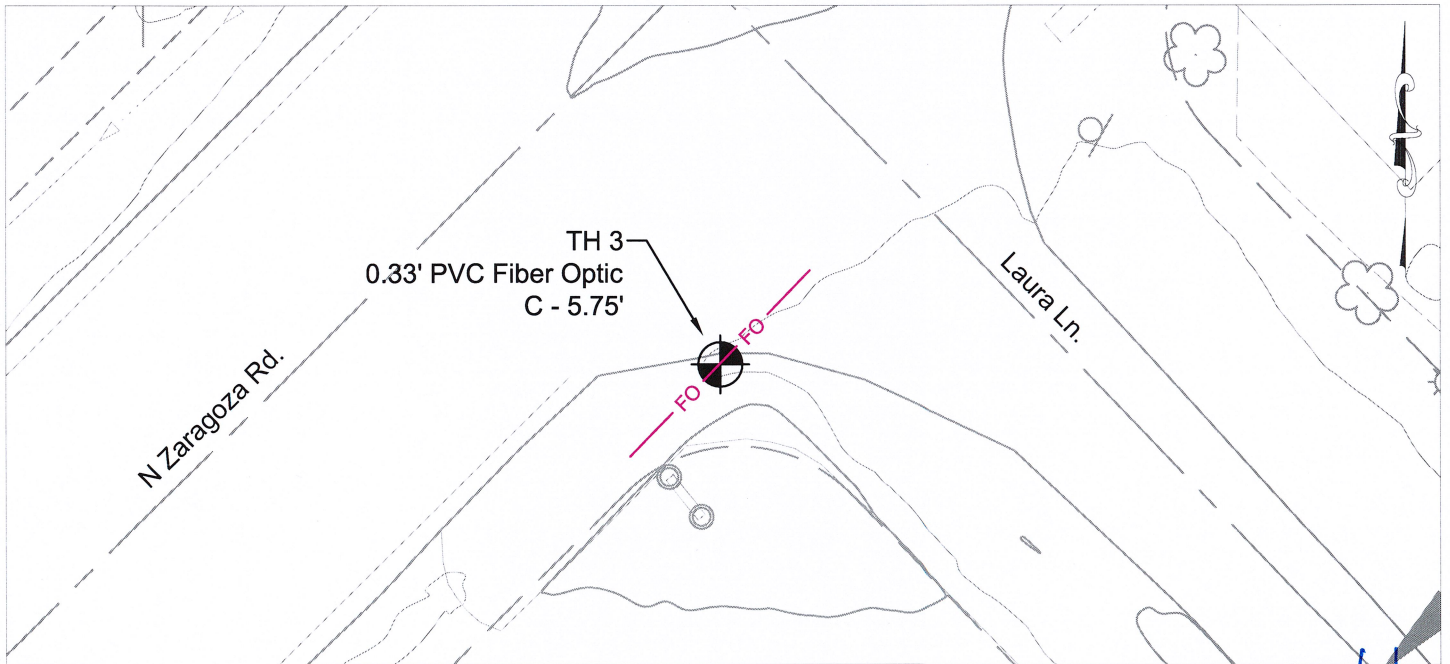

PLAN Scale 1" = 30'

B.M. 1 Elev. = 4017.03 Description PANEL  
 Northing: 10671180.89 Easting: 469724.99  
 B.M. Elev. = \_\_\_\_\_ Description \_\_\_\_\_  
 Northing: \_\_\_\_\_ Easting: \_\_\_\_\_  
 Remarks Came across 0.10' DBC line next to PVC lines

10/21/2020

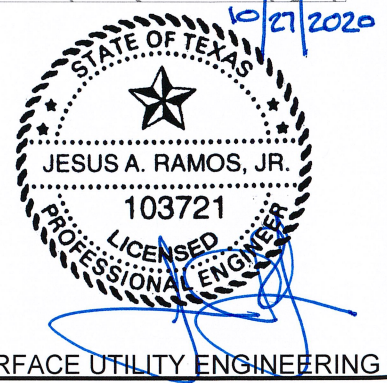

JESUS A. RAMOS, JR.  
 103721  
 LICENSED PROFESSIONAL ENGINEER

LEGEND  
 SEE PLAN SHEETS